FOR CLASSIFIED ADS PHONE GRANT 5400

WEATHER—Rain tonight and Sunday; rising temperatures; lowest tonight about 40.

Only Pittsburgh Newspaper Printing International News Service Dispatches.

Pittsburgh Sun-Telegraph

VOL. 9—NO. 165 20 PAGES SATURDAY, JANUARY 16, 1932 THREE CENTS

WALL ST. CLOSE

Stimson Called Before Loan Probe

JOBLESS ARMY JAMS STADIUM

Boy Foils Kidnaping of Brother

Today

The Party Is On.
Here Goes a Dive.
The Puzzling Weather.
The Rest, Salesmanship.

—By ARTHUR BRISBANE—

THE POLITICAL party is on, full swing. President Hoover is put in nomination by Postmaster General Brown. Gov. Roosevelt, of New York, and former Gov. Byrd, of Virginia, are named by Democrats, who held 60 "victory dinners" scattered all over the country. Perhaps "victory" is premature.

The greatest enthusiasm followed mention of Gov. Alfred E. Smith's name at Boston's victory dinner. Gov. Smith smiled like Mona Lisa, mysteriously, talked about the weather, said he was too old to be drafted.

Gov. Roosevelt made a gratifying suggestion that something be done about our system of taxation, with the nation, states and cities, at present all "drawing" the same sources for revenue. It is as though 10 milkmaids were all milking the same cow. The distressed cow is labeled "capital."

The political milkmaids reply:

"We must milk the cow that has milk."

GOV. ROOSEVELT, of New York, reveals his ability to use vigorous language. Of a writer in Collier's who says that Gov. Roosevelt referred to former Gov. Smith as "a rotten" Governor, Gov. Roosevelt says:

"He is not only a liar, but a contemptible liar."

There is a reason for the Governor's indignation, since those that oppose him rely to a considerable extent on the hostility of former Gov. Smith's friends.

A MAN, successful, well known in his business, under 40, made a round of New York speakeasies, drank in each, and later, with a young woman companion, requested liquor of a friend who lives 20 stories up in the air.

The friend refused, and the man, saying, "Well, here goes a dive," jumped from the twentieth story and killed himself. His relatives refuse to believe that prohibition is a perfect success.

THE WEATHER, generally called "unusual," really is unusual, just now. On Thursday the "cold Atlantic seaboard" was hot, with soft June breezes in New York City, and even warmer in Philadelphia, the thermometer at 79 above at Hanover, Pa., and 35 degrees below zero at Elko, Nev.

Some day men will control earth's temperature, as they now control that of an apartment house, warming the poles with surplus heat of the equator, directing the ocean's hot water currents whither they are needed, possibly with some thermostat arrangement.

WHAT MEN can imagine they can do. And now that they talk around the world in the seventh part of a second, fly over the ocean and travel under it, the silly person is he who calls impossible anything that is conceivable.

AUTOMOBILE MEN all over the country will be encouraged when they learn the details of the big automobile show that closes tonight in New York City. Actual sales of automobiles have increased 25 to 50 per cent and "sales prospects" have increased even more.

The problem now is SALESMANSHIP. Manufacturers have produced the cars and the public will buy them if they are well shown and their qualities made clear.

The industry has done its part by producing cars that will sell, and will back up the product with energetic advertising. The rest is SALESMANSHIP.

THE LEAGUE OF NATIONS believes this country is as foolish as ever, at heart, refuses other moratoria just now on account of politics. We are expected to come back to our silly state after the next election and do whatever Europe says. The League of Nations will be disappointed.

The British say they don't like that word "repudiation" and it is believed they will find nicer words for Mussolini's suggestion that all European countries get together and say to Uncle Sam:

"You have got all the money you are going to have, please realize it now and make the best of it."

GERMANY THINKS that repudiation idea a good one. You can hardly blame Germany considering the number of billions they have paid out. Luckily for them, while they paid billions to France with one hand, they were able to borrow other billions from the United States and England with the other.

IN THE UNITED STATES every year 16,000 women and 30,000 infants die in childbirth, that might be saved by "adequate maternity care." This "richest, most enlightened" nation, has the highest maternity death rate of all civilized nations. Holland and Scandinavia have the lowest rates.

It will interest future historians to learn that the government will send experts to help the farmer with a cow about to calf or a mare about to foal, but makes no such provisions for the human mother.

MRS. FORTESCUE, held in Hawaii on the charge of murdering a young "beach boy," whom she believed guilty of brutally attacking her young married daughter, receives many messages of sympathy from women and men in this country.

Mrs. Stotesbury, of Philadelphia, cables:

"I would have done the same in your place, and so would any other good mother."

Under the laws of Hawaii, there will be no women on the jury that will try Mrs. Fortescue for murder.

(Copyright, 1932, King Features Synd., Inc.)

10-YEAR-OLD BEATS MAN WITH CLUB

Jumps on Spare Tire of Auto As Abductor Speeds Away; Girl's Assailant Trailed

CHARLEROI, Pa., Jan. 16.—Speers police and county detectives today are searching for a man who yesterday seized John Andrews, 6, son of Constable George E. Andrews, of Speers, and carried him to the outskirts of town, where the boy's brother, Homer, 10, affected his release by beating the abductor with a club.

The abductor stopped his auto and inquired of the brothers the road to Twilight, a nearby town. The stranger grabbed the younger boy and pulled him into the car and started away. Homer jumped on the spare tire, he told police, and when the auto stopped, John jumped from the auto. The stranger followed and as he attempted to grasp John, Homer struck him with a club.

Both boys ran down a hill to their home. Homer furnished police with a license number but so far it has not resulted in any arrests.

Detectives are still seeking the motorists who beat Dorothy May Henrion, 18, who is recovering from the effects of the beating which rendered her unconscious for several days. One of the men may be arrested within a short time, the detectives said. State police also are investigating a reported attempt to attack Leona Demys, 18, here last night.

Belgrade Students Cheer King in R'ot

BELGRADE, Jugoslavia, Jan. 16.—(AP.)—University students rioted on the occasion of the joint parliamentary session yesterday. They threw bricks and other missiles at the police and shouted, "Down with Zivkovitch, long live the King!" Gen. Peter Zivkovitch resigned as premier January 4 and succeeded the following day in forming another cabinet.

Store Door Broken, Police Jail Suspect

James Crawford, 26, without a home, was found by police in a butcher shop owned by Matt Koser, at Atlantic avenue and Broad street, early today, and was lodged in Forty-third Street Police Station on a suspicious person charge. Police, investigating a broken door, said they found Crawford in the building.

Cierva and Pitcairn Get Autogiro Prize

PHILADELPHIA, Jan. 16.—(AP.)—The John Scott Award, carrying with it a premium of $1,000, last night was presented jointly to Juan De La Cierva and Harold F. Pitcairn for invention and development of the autogiro, respectively.

Aimee and Hutton Plan 'Honeymoon'

LOS ANGELES, Jan. 16.—Aimee Semple McPherson, the evangelist, and her husband, David Hutton, obtained passports yesterday for what they described as their "first real honeymoon," a trip to Cuba and Central America.

FACES PISTOL TWICE

(READ STORY ON PAGE 3) Photo by Pittsburgh Sun-Telegraph.

MRS. OLIVE SMITH . . . WAS ROBBED TWICE IN 10 MINUTES!

Mrs. Smith, pictured in her grocery store, 1020 West North avenue, after she had been held up at gun's point twice in 10 minutes, apparently by the same doubly armed youth. He got $30.

FIND DYNAMITE ON TRACKS

Discovery of a box containing 50 sticks of dynamite between the rails of the Pittsburgh and West Virginia Railroad, near Glenbury street, Overbrook, frustrated, police believed today, a serious train wreck.

No caps were found with the explosive, police said.

The explosive was found by four boys, Harry Tewell, 16, of Glenbury street; William Price, 18, of Parkview street; Lawrence McGrail, 19, of Jacobs street, and Jerome Seibel, 17, of Vineland street.

An investigation has been started by City Detective Michael Tortorelli, of the bomb and arson squad, and railroad police.

The discovery was made on the West Side Belt Line most of the traffic on which consists of coal shipped from the Pittsburgh Terminal Coal Corporation.

Mae Murray Ordered To Pay Aide $825

LOS ANGELES, Jan. 16.—(AP.)—A judgment for $825 in favor of J. Marjorie Berger, Hollywood income tax expert, who sued Mae Murray, film actress, for $2,250, was entered yesterday by Superior Judge C. A. Stutzman. Miss Berger claimed $2,250 for computing Miss Murray's income tax.

HOOVER, DAVIS DISCUSS COAL

WASHINGTON, Jan. 16.—(AP.)—Senator Davis today conferred with President Hoover on his proposed bill to regulate and aid the bituminous coal industry.

He said the President expressed no opinion on it.

SENATE LOAN QUIZ HEARS STIMSON

Secretary Asked to Explain Refusal to Surrender Papers on Oil Concession

WASHINGTON, Jan. 16.—(AP.)—Secretary Stimson was called before the Senate Finance Committee today to explain his department's refusal to supply correspondence with reference to the Barco concessions and loans to Colombia.

Stimson appeared before the committee's executive session at the request of Chairman Smoot. Senator Johnson, (Rep.), of California, who has sponsored the investigation of foreign bond issues, did not sit with the committee.

The State Department has refused to furnish the committee in open session correspondence with the American legation in Colombia, which dealt with the restoration of the Barco oil concession to American interests last year.

It also has refused to furnish correspondence with reference to a $4,000,000 loan extended to Colombia by the National City Company 10 days after the concession was granted. The loan had been contracted for the year before.

Johnson, who originally asked for the documents, but who is not a member of the committee, sat outside in an ante-room while Stimson testified. Johnson said he was asked to leave the committee room during the executive session.

After a few minutes of waiting, Smoot emerged and invited Johnson to come in, which he did.

College Professor Upholds U. S. Slang

EVANSTON, Ill., Jan. 16.—(AP.)—The use of slang was viewed today by Prof. W. F. Bryan, head of the English department of Northwestern University as "a healthy condition in the language of a people."

The professor was among those who disagreed with Prof. Allen S. Will of Columbia University who recently said that "Oh, Yeah," "Okay" and the like indicated a degeneration of American speech into the "jargon of the jungle."

HAWAII SPEEDS VICE CLEANUP MEASURES

Death Penalty for Attacks Demanded; Four Revenge Killers Waive Hearing

By GILBERT PARKER
International News Service.

HONOLULU, Jan. 16.—Shaken to the very core of its social fabric by recent acts of violence that included the attack of a naval officer's young bride by five natives and the "revenge murder" of one of the five, Honolulu today turned confidently to its territorial legislature to accomplish a much needed house cleaning.

The fate of the Hawaiian government is at stake in the issues involved.

Leaders conceded that unless drastic legal reforms were enacted at the special legislative session convening Monday, the United States government would intercede to put Honolulu's house in order.

Gov. Lawrence Judd's program of legislative reform, that includes a proposed law to make heinous crimes against women punishable by death or life imprisonment, is backed by a strongly organized public opinion, and legislators indicated the measure would be enacted into law next week.

While dicussion centered on the forthcoming special session, Mrs. Thalia Massie, central figure in the storm that has turned Honolulu topsy turvy, remained in seclusion at the Pearl Harbor naval reservation.

FACE MURDER TRIAL

In custody, and facing trial for the first degree murder of Joe Kahahawai, one of the natives accused of attacking Mrs. Massie, were Mrs. Massie's mother, Mrs. Granville Fortescue, eastern society leader; Mrs. Massie's husband, Lieut. Thomas H. Massie, and two naval enlisted men, E. J. Lord and Albert Jones. They remained on the U. S. warship Alton, anchored in the harbor.

The territorial grand jury had convened today to qualify and to receive instructions governing inquiry into the killing of Kahahawai.

County Prosecutor James Gilliland said the grand jury probably would return next week formal indictments of Mrs. Fortescue, Lieut. Massie and the two enlisted men for the spectacular kidnaping and "honor slaying" of Kahahawai, the accused ring-leader of the natives that criminally attacked Mrs. Massie last September 12.

4 Cabinet Members Face Senate Quiz on Hawaii

WASHINGTON, Jan. 16.—(INS.)—The Senate Insular Affairs Committee today undertook to determine whether a congressional investigation of conditions in Hawaii is necessary.

Secretary of War Hurley, Secretary of the Navy Adams, Secretary of the Interior Wilbur, Attorney General Mitchell and Admiral William V. Pratt, chief of naval operations, were called before the committee to state whether they considered such an investigation imperative.

Several Senate and House resolutions demanding a congressional investigation are pending before Congress.

Pratt Rebuke Asked In Lynch Law Stand

NEW YORK, Jan. 16.—(AP.)—Secretary of the Navy Adams was called upon yesterday by the National Association for the Advancement of Colored People to rebuke Admiral William V. Pratt, chief of naval operations, for what the association termed his defense of "lynch law" in Hawaii.

The association's letter also censures the subcommittee of the House Committee on Naval Affairs for urging commendation of Navy officials involved in the Hawaiian situation.

SOCIETY IN BLACK MARIA

Photo Copyright, 1932, by International Newsreel.

MRS. GRANVILLE FORTESCUE . . . SMILES FROM POLICE PATROL

Mrs. Fortescue, the U. S. society mother arrested in connection with a Honolulu murder avenging an attack on her daughter. This is the first picture of Mrs. Fortescue to have come from Hawaii.

Slain by Trusty

Photo Copyright, 1932, by International.

MISS BETTY HICKOCK

The first picture of Miss Hickock, 22, stabbed to death at her home at Rockview, Bellefonte, Pa., by Fred Collins, moronic Negro serving time for second degree murder. Collins was a trusty, a servant in the home of Dr. A. L. Hickock, psychiatrist.

FATHER COX FOLLOWERS CHEERED BY PINCHOT

Governor's Message Declares Government Duty-Bound To Aid Its Unemployed

Declaring that the right to work is as sacred as the right to live, Gov. Pinchot in his message to Father James R. Cox's second unemployment relief demonstration, at the Pitt Stadium today, held that the government was obligated to aid its idle hosts.

The Governor's address to the thousands who rallied to the priest's demands for the jobless, was brought to Pittsburgh by John M. Phillips, president of the State Federation of Labor.

The Governor said:

"You have every right in the world to demand that the national government shall come to your assistance. It is your government, set up to protect and care for you—not to stand by and watch you go hungry and cold."

MANY WOMEN IN CROWD

The first opportunity the women have had to join in the jobless demonstration saw hundreds in the throng that flocked to the big bowl from all parts of the county and beyond its limits.

Born out of the jobless march to Washington, a new political party will hold its national convention in St. Louis Labor Day, September 5. Father Cox announced, to nominate a candidate for the presidency in opposition to the candidates of the major parties.

FATHER COX TO LEAD

Delegations from a number of places were to gather and march to the stadium, 100 truck loads of men were to leave from Old St. Patrick's Church, with Father Cox at their head in the truck he rode on the trip to Washington last week.

Probably 4,000 men were to occupy the trucks. Other delegations include 200 from Homestead, men who will give out the certificates to the 10,000 or more soldiers of the jobless army who went to Washington and petitioned Congress for unemployment relief.

ADMISSION AT 11:30

The gates of the Stadium were opened at 11:30 a. m. Fifty police were stationed there to keep traffic moving and expedite entrance into the bowl.

From noon until 2 p. m. Father Cox and his aides gave out the

(Continued on Page Two, Col. Seven.)

KLINE SUBPENA STAY SOUGHT

If the State Supreme Court hands down no decision on the trial of Mayor Charles H. Kline before Tuesday, the District Attorney's office here will ask a continuance of the case for one week here in order to hold in force the subpenas which have been issued, according to Assistant District Attorney George P. Langfitt.

The proceedings for a change of venue filed by the defense in Philadelphia have acted as a stay.

Star Messenger 'Boy' Proves Girl

INDIANAPOLIS, Jan. 16.—(AP.)—Employes of the national headquarters of the American Legion learned today that their star messenger "boy," who had worked for nine months, was a girl.

The girl, revealed as Miss Elizabeth Chatham, 28, of Hartford City, Ind., smoked a pipe while working for the legion. She disappeared suddenly after rumors concerning her identity were spread about the legion office building.

Winter's Arrival Postponed Again

Winter's arrival has again been postponed. Instead of a coating of snow, rain is predicted for tonight and Sunday, with the lowest temperature tonight of about 40 degrees. Tomorrow the mercury will rise.

The expected 30 degrees last night did not materialize, the official recordings being 36.

Program For Mass Meeting At Pitt Stadium

Gates opened at 11:30 a. m.
Presentation of certificates to army, 12 to 2 p. m.
Bands and Quartet, 1 p. m.
Invocation, 2 p. m., Rabbi Herman Hailperin.
Father James R. Cox introduction.
Chairman Henry Ellenbogen's remarks.
Speakers:
Representative Matthew Dunn.
Mrs. Mary T. Horan.
John Phillips, representing Gov. Pinchot.
Father James R. Cox.
Presentation of medals.
Benediction, Rev. Dr. G. E. Sweyer.

Stork Wins Hospital Race, Baby Girl Born in Taxi

The stork won by a beak early today in a race with a taxicab, with the Magee Hospital as the finish line.

As the cab was turning into the hospital driveway, a baby girl weighing 7 pounds 7 ounces was born to Mrs. Victoria Vogel, 21, of 1560 Banksville road, an occupant. Both were reported doing well at the hospital today.

Kenneth Wilson, of Howe street, the driver, said he was called first to 261 Park way, Mt. Lebanon, where he picked up a woman who directed him to the Banksville road address, where Mrs. Vogel boarded the cab. A race with the stork followed.

Mrs. Vogel is the mother of a son, Joseph, 4. Her husband, Joseph Vogel, was killed in an automobile accident Labor Day.

Girl Held in Jail Denies East End Holdup

Virginia De Vault, 23, a waitress, of 1230 Palo Alto street, and her sweetheart, Victor Burgard, 33, of 607 Taylor avenue, North Side, arrested on complaint of a Negro youth after trouble in Collins avenue early today, were held over in East End Police Court until arresting officers can testify.

The Negro, Harry Moore, 24, of 123 Luna street, testified he had been beaten and robbed of $4.20 by Burgard and three other men who accompanied him and Miss De Vault.

The girl testified Moore jumped on the running board of their automobile and a fight and chase ensued. She and Burgard denied any money was taken from Moore.

You'll Be Thrilled by Frederic Arnold Kummer's Richly Human Novel

"The Spanish Lady" Begins Tomorrow

In the American Weekly Magazine Section of the Sunday Sun-Telegraph

REED AGAIN TAKES STAND AGAINST DEBT CANCELLATION

PENNSYLVANIAN SAYS EUROPE MUST PAY

Loans by U. S. Bear No Relation to Reparations, Have Been Pared Enough

By GLADSTONE WILLIAMS

WASHINGTON, Jan. 16.

Further press dispatches from Europe seeking to link American war debts with reparations today had brought from Senator David A. Reed, of Pittsburgh, a vigorous declaration against any move aimed at cancellation.

Reed, one of those agitating cancellation of sums advanced for reparations by the United States, and raised through the sale of bonds to the American people, the Pennsylvania Senator asserted that foreign creditors had always received generous treatment at the hands of the American government. He said:

"Constant press reports from Europe attempting to class debts due us with reparations will not meet a responsive chord in this country. The debts were for moneys advanced, not indemnities."

At the same time he said the United States would be ready to consider sympathetically a proposal for the temporary adjustment of debts owed by countries such as Great Britain which, because of difficulties in their fiscal affairs, are embarrassed in meeting their obligations. He emphasized, however, that such adjustments would be temporary only. He continued:

"The debts owed the United States have been generously funded, and the agreements signed voluntarily by the various governments. In their present form and amount they represent only a small part of the moneys actually advanced by this country.

"It is, therefore, impossible for the United States to admit that if Germany is, or may be, unable to pay further reparations, this automatically cancels the debts, since they have no relation to reparations. When the debts were created, no reparations existed.

"What I have been steadily trying to bring out is that the debts are in a totally different status from reparations, and that there should be no repudiation of the principle that they are valid and sacred obligations, and that these obligations are individual to each nation, not collective to the debtors as a whole or to be dealt with in that fashion."

2 Firms Here Get State Tax Refunds

HARRISBURG, Jan. 16.—(AP)—The State Board of Finance and Revenue announced tax refunds in the form of credits in the amount of $46,171 to nine corporations and a cash refund of $817 to one company.

The refunds in the form of credits include: Standard Talking Machine Company, Pittsburgh, $505 on 1928 and 1929 loans tax and Gulf Refining Company, Pittsburgh, $14,209 on liquid fuels tax based on sales to the City of Philadelphia.

Striking Taxi Men To Hear Father Cox

The Rev. James R. Cox, pastor of old St. Patrick's Church, will be the principal speaker at a meeting of nearly 500 striking taxicab drivers in the church basement Monday night, M. J. Burns, president of the Taxi Drivers' Local No. 432, International Brotherhood of Teamsters, Chauffeurs, Stablemen and Helpers, and John Stackhouse, secretary-treasurer, will preside.

False Fire Alarm Excites Shoppers

A false alarm of fire turned in from a box at Boggs & Buhl's department store in Federal street, North Side, today, caused excitement among early shoppers. Fire apparatus arrived on the scene and crowds gathered to watch the excitement. Police were unable to find the person who sent in the alarm.

Dr. Fay, Ex-Harvard Professor, 61, Dies

SANTA MONICA, Cal., Jan. 16.—(AP)—Dr. William E. Fay, of Boston, 61, authority on respiratory subjects and former professor in Harvard medical school, died here yesterday after a years illness with a nervous disorder. He came here from Boston for treatment by Dr. James P. Fisher, Santa Monica specialist.

BRINGING UP A NEW SUBJECT — By Quin Hall

NOW LET ME TELL YOU MY SIDE OF TH' STORY!
GLOOM
TOTAL WAGES OF MANUFACTURING INDUSTRIES IN COUNTY INCREASED NEARLY FOUR TIMES IN 30 YEARS.
PER CAPITA WEALTH INCREASED MORE THAN THREE TIMES IN SAME PERIOD.
QUIN HALL

WALSH'S SONS ACCUSED

Paul and Lawrence Walsh, sons of Police Supt. Peter P. Walsh, four policemen and 10 other persons were charged with election law violations in the September primaries in informations on file today in Alderman Jacob Yeager's office.

Paul Walsh, newly-elected First Ward Constable, was accused of persuading and bribing voters at the polls by distributing liquor. Lawrence Walsh was charged with illegally assisting voters, including his father, in the operation of vote machines.

The policemen are John Neary, 804 Forbes street; Jack Gerber, 900 Locust street; J. C. Hooper, 611 Locust street, and William Dillon, 16 Smithfield street. William Richardson, 212 Smithfield street; James Fennel, 4 Boyd street; John Weber, 909 Bluff street, and Edward Boyle, 119 First avenue, First Ward election officials, were charged with permitting law violations at the polls.

Others accused are Patrick Hunter, 819 Bluff street; John Rosenberg, 809 Locust street; Leo Ford, 207 Boulevard of the Allies; James Harkins, 418 Diamond street; Mary Smith, 510 Third avenue, and Mathilda Bierhiller, 510 Third avenue.

'Who's Who' Space Supremacy Won By Egyptologist

NEW YORK, Jan. 16.—(AP)—The British "Who's Who, 1932," containing between 25,000 and 30,000 biographies of the world's great, was issued yesterday by the MacMillan Company.

As measured by space, the world's greatest appears to be Sir Ernest A. Wallace Budge, the Egyptologist, who rates two full columns. Dr. Nicholas Murray Butler, president of Columbia University, is accorded a column and a half.

The volume records that the principal recreation of William T. Tilden, Jr., is "tennis," and devotes 15 lines to Bobby Jones. Josef Stalin is omitted.

'Bomb' Sent to Dr. Klein's Office Is Only Pills

WASHINGTON, Jan. 16.—(AP)—A little wooden box which could have been a bomb was passed gingerly from government bureau to government bureau yesterday until the lid was lifted carefully to reveal some kind of pills.

Three detectives had been trying to get rid of the package since Nothing after it created grave concern at the Department of Commerce. It was addressed to Dr. Julius Klein, assistant Secretary of Commerce.

The porter who opens office packages had been reading about infernal machines and was taking no chances. He called a building guard, who summoned the police. Detective Sergts. Mansfield, Ogle and Wise squeezed in vain for aid in opening the package to the Bureau of Standards and the Bureau of Mines, which denied having facilities for handling infernal machines. Finally at the Naval Research Laboratory a squad of Marines fired six rifle shots through the box.

Then protected by an iron shield and with the aid of mirrors and long pincers someone raised the top. The box held enough little white tablets for an army.

Dr. Klein laughed heartily and said the box probably contained solidified canned heat tablets he had been expecting from Chicago.

Pittsburgh Sun-Telegraph.
Vol. IX, No. 165.
Saturday, January 16, 1932.
Published evening and Sunday at the office of the Pittsburgh Sun-Telegraph, Telegraph Square, Pittsburgh, Pa. Price: Daily, 3 cents; Sunday, 10 cents.
Entered as second-class matter at the postoffice at Pittsburgh, Pa., under the Act of March 3, 1879.

WILLARD MAKES WAGE CUT PLEA

CHICAGO, Jan. 16.—(AP)—The presentation of the railroads' case was by agreement, the first topic for discussion today by union executives and representatives of the railroads negotiating for a 10 per cent wage reduction of employes and relief for unemployed workers.

Daniel Willard, president of the Baltimore and Ohio and leader of the presidents' group, said he would give arguments in support of the proposed 10 per cent to be deducted from each pay for a period of one year.

After this representatives of both groups will debate their separate issues.

The joint meeting began late yesterday. The session, according to Mr. Willard and D. B. Robertson, head of the labor delegation, was largely devoted to outlining propositions.

DAMAGED SHIP IN PORT

NEW LONDON, Conn., Jan. 16.—(INS)—Listing badly with a gaping hole in her side when the prow of the steamer Lemuel Burrows pierced her yesterday afternoon in a crash off Montauk Point, the coast guard destroyer Herndon arrived here today after a weary all-night tow.

With her 96 men and six officers aboard, the battered Herndon was being towed stern first at a snail's pace by the destroyer Acushnet, which took her over at 2:30 a. m. from the Lemuel Burrows.

The latter ship, and freighter-collier from Boston, was meanwhile making as best she could for New York to have her prow smashed in the collision in yesterday's fog, repaired.

Radio reports early this morning said several of the Herndon's crew had suffered minor injuries in the collision, but the extent of the casualty list could not be determined.

German Reparation Repudiation Backed

BERLIN, Jan. 16.—(INS)—The Federation of German Industries today was on record as indorsing the policy announced by Chancellor Bruening asking cancellation of all reparations. The country's foremost industrial leaders took the action at a meeting of the board of directors of the federation.

BARDOLPH, KERR SUED IN OHIO COAL DEAL

Trustee Seeking to Recover Mine Land for Bankrupt Company in Zanesville

Among eight defendants in a suit brought in Federal Court in Columbus, O., for recovery of lands of the Ellis Coal Company for the bankrupt Blanchard-Zanesville Mining Company are Dr. James P. Kerr, City Controller, and C. A. Bardolph, president of the closed Franklin Savings and Trust Company, it was learned today.

The suit, filed by Frank Tussey, of Columbus, trustee in bankruptcy for the Blanchard-Zanesville firm, maintains that, in purchasing its lands, the Ellis Coal Company was favored unduly by receivers of the company.

KERR EXPLAINS

In a statement today, Kerr explained that he became connected with the Blanchard-Zanesville company before he "even thought of becoming Controller," and that he only met Bardolph at directors' meetings. Kerr was a director in both companies. Bardolph director of both and secretary-treasurer of the present Ellis company.

Kerr said:

"This matter had its inception eight or nine years ago and the present suit originated long before I became or even thought of becoming Controller of the City of Pittsburgh. I never have had any dealings with the Franklin Savings and Trust Company and I met Mr. Bardolph only at meetings of the coal company directors, of which he was one.

"All of the transactions of the coal company had the approval of its attorney, James H. Duff, Esq., in advance.

"I know little of this mater. I became interested in the coal company at the behest of a personal friend, Dr. F. T. Billings, who, like myself, has lost all he put into the company with no chance of either of us ever recovering any of it."

Dr. Billings said that at the time he interested Dr. Kerr in the company, it seemed to be financially sound.

CALLED RIDICULOUS

Duff, attorney for the defendants, said:

"This is a most ridiculous suit. The matter originated in an entirely different form several years ago and was thrown out of the Ohio courts. It turned up again the middle of last year in this guise. There can be no doubt but that it will meet the same fate as the previous suit.

"It seems to me that the sole purpose behind this action is to harass innocent men who already have lost considerable money in attempting to develop an unprofitable coal mining proposition and who cannot possibly recover any part of their investments.

"A large part of the losses fell upon Dr. Kerr and Dr. Billings, who personally contributed additional sums to the company in an attempt to protect its creditors.

"The Franklin Savings and Trust Company became a creditor several years ago and, as usual in such matters, Mr. Bardolph was made a director to represent the banks' interest in the company."

The bank, it was learned, held $50,000 bonds in the bankrupt company, $35,000 bonds and 350 shares of stock in the Ellis Coal Company.

ROOSEVELTIAN BRIDE

Photo by Ira Hill, Jr., Leased by International Newsreel

MISS ELIZABETH DONNER . . . . . MRS. ELLIOTT ROOSEVELT

Miss Donner, daughter of the William Henry Donners, one-time Pittsburgh steel people, whose society wedding today makes her the bride of Elliott Roosevelt, son of New York's Governor. Miss Donner is pictured in her wedding gown at her Villanova home.

RAILWAYS CUTS FORCE 400

More than 400 Pittsburgh Railways Company trainmen were furloughed today because of "a severe reduction in earnings," according to Thomas Fitzgerald, vice president. The order affects only men whose service began since May 14, 1921.

Pointing out the reduction in earnings because of the loss of business during evenings, Saturdays, Sundays and holidays, Fitzgerald said:

"It is regretted that the reduction in earnings has made it necessary to furlough a number of trainmen in order that those remaining in the employ of the company may earn a reasonably adequate wage. In the event that general business conditions improve and street railway traffic increases, some of those to be furloughed will be restored to active service."

Uniontown Pastors Fight Sunday Show

UNIONTOWN, Pa., Jan. 16.—Ministers and others today voiced their opposition to a movie picture benefit show scheduled for Sunday. A delegation from the ministerial association conferred with District Attorney Wade K. Newell in an effort to block the performance billed as under the auspices of the Welfare Committee of the American Legion and the Salvation Army. The delegation insisted that the performance be prevented.

JOBLESS RALLY IN STADIUM

(Continued from Page One.)

certificates. At 2 p. m. the amplifiers were to be turned on. An invocation was to be given, and Father Cox to introduce the chairman, Attorney Henry Ellenbogen, who has been his aide in the march and on the mass meeting.

Matthew Dunn, blind member of the Legislature was to be the first speaker, followed by Mrs. Mary T. Horan, director of the National Council of Catholic Women.

The invocation was to be by Rabbi Herman Hailperin, of the Tree of Life congregation.

Father Cox will conclude the program with an address and presentation of medals to his adjutants and captains those who guided his marching army of 15,000.

Delegations from McKeesport were to park their automobiles in Schenley Park and parade to the Stadium; a delegation from the South Side was to meet at noon in Armstrong Park, Twelfth and Carson streets, and march to the gathering, headed by a police escort and a band.

There is no admission charge.

A delegation of about 600 was expected from Johnstown, according to Mayor Edward McCloskey. The Mayor said there would be no parade and some of the men started at 9 o'clock this morning. McCloskey said he would arrive about 1 p. m.

Women Carry Lunch To Stadium Rally

In the group that gathered early today waiting for the gates of the Stadium to open for Father James R. Cox's unemployment relief demonstration, were three South Side women, Mrs. B. Blinkey, Mrs. Ann Tiefer and Mrs. Mary Urban. Mrs. Blinkey's husband, an ex-service man, was one of Father Cox's Washington army. The women carried a bottle of hot coffee and sandwiches.

McCloskey Holds Up Chief Briney's Pay

JOHNSTOWN, Pa., Jan. 16.—(AP)—Mayor Eddie McCloskey yesterday refused to sign a pay warrant for Chief of Police Charles Briney.

The Mayor announced some time ago that he had "fired" the police head, but Briney refused to relinquish the post.

$9,470 for Woman Hurt in Car Crash

A verdict of $9,470 for injuries to Mrs. Helen M. Metz, of Pittsburgh, in an automobile collision, was awarded her in her suit, joined in by her husband, Linus P. Mertz, against Simon Heim, of Ross Township, in Common Pleas Court.

PINCHOT TAKES FIRM STAND FOR NEEDY

Government's Duty to Help Unemployed, Governor's Representative Tells Rally

Gov. Pinchot today took a firm stand in behalf of the unemployed, when in a message to be read to the thousands of jobless who gathered for Father James R. Cox's relief demonstration in the Pitt Stadium, he said:

"The first and most important task of any government is to care for those of its people who, through no fault of their own, have been deprived of the power to care for themselves."

PHILLIPS READS MESSAGE

The message was brought to Pittsburgh by John M. Phillips, president of the State Federation of Labor, as the Governor's representative at Father Cox's rally.

Excerpts from it follow:

"I doubt whether the politicians who laughed at you and me and killed my plans for relief would laugh if they stood before you now. This is not a time for laughing. It is a time for doing.

"You have every right in the world to demand that the national government shall come to your assistance. It is your government, set up to protect and care for you—not to stand by and watch you go hungry and cold.

HOPES FOR RELIEF

"I sincerely hope and believe that the echoes of this meeting will resound through the White House and the halls of Congress. I hope that they will waken in those who have so far turned a deaf ear to your pleas a belated sense of shame and a present sense of duty. I hope they will bring you a speedy reply in the form of federal relief.

"No one is more convinced than I am of the righteousness of your cause; no one is more in sympathy with the ideas for which you stand!

"You stand first of all, as I see it, for the right of every man to work for a living. To my mind that right is just as sacred as the very right to live. The right to live is often a hollow guesture to him who is denied a decent chance to work for a living. Many of you know that all too well.

TELLS OF REED'S JEERS

"But whenever the right to work is for any reason denied—be it for a month or a year or longer—until the changes which must be made, changes which will see to it that every man can find a job—until that time, I say, it seems to me that the first and most important task of any government is to care for those of its people who, through no fault of their own, have been deprived of the power to care for themselves.

"Since early last summer—in speeches, letters, newspaper articles and personal conversations—I have been urging and pleading for federal aid for the unemployed. My pleas have been laughed at and ignored by the great. Senator Reed led the chorus. But I doubt whether such a gathering as this can be laughed away by the most callous politician."

Noted Sea Captain, War Figure Dies

MOBILE, Ala., Jan. 16.—(AP)—Capt. Eldridge B. Semmes, 60, widely known in maritime circles, died here yesterday. He commanded the transport Bernard which raised the battleship Maine after it sank in Havana harbor in 1898, following an explosion that precipitated the Spanish-American War.

Finland Contradicts Methodist Critics

WASHINGTON, Jan. 16.—(AP)—A statement by the Methodist Board of Temperance, Prohibition and Public Morals that Finland's recent prohibition referendum was "effected by outside pressure" was described yesterday as "entirely erroneous" by I. Astrom, the Finnish minister to the United States.

In Today's Paper

All in a Day	Page 18
Beast of the City	Page 18
Church News	Page 4
Clubs	Page 5
Comics	Pages 18, 19
Daily Pattern	Page 18
Finance	Pages 8, 10
Magazine, Fiction	Page 13
Paris Fashions	Page 5
Radio	Page 14
Society	Page 5
Sports	Pages 11, 12
Stage, Screen	Page 6
Walter Winchell	Page 6

Spring Slips in and City Bursts Into Bloom!

Photo by Pittsburgh Sun-Telegraph

MRS. LEONARD LEVY AND FLORENCE ADMIRING HONEYSUCKLE

The 6-year-old honeysuckle bush sprouting new blossoms at the Samuel Landa home, 1203 Shady avenue, one of many such freak January glossomings reported this week to Sun-Telegraph.

Photo by Pittsburgh Sun-Telegraph

MRS. W. RALEIGH WALTERS PLUCKING FLOWERS AT HOME

Mrs. Walters, 2001 Chalfont street, Wilkinsburg, picking wall flowers in her yard. Seed catalogues say: The wall flower, a spring flower, should be taken inside when the fall frosts are expected.

Penny Scales' Flattery Of Fair Dieters Stilled

Eighteen penny weighing machines which have flattered many a dieting woman patron by registering it is declared, weights from one to 30 pounds less than the truth, will flatter no more. The machines, seized in various parts of the city following complaints from reducing women, were confiscated by the City Bureau of Weights and Measures yesterday.

Certain dieters found no compliments forthcoming from their friends to support the evidence offered by the machines and complained to Supt. James Bailey, of the weights bureau, which began a drive on inaccurate machines.

Official scales showed the women were gaining instead of losing. Bailey termed the false scales a "highly profitable catch-penny racket."

5 COUNTY HEADS DROPPED AS NEW ADMINISTRATION BEGINS

3 DEPARTMENT DIRECTORS TO BE NAMED

Property Division Posts Eliminated Under Sprigle; Commissioners Fire Clerk

The new county administration with six directors of departments goes into effect today with three of the department heads yet to be named—the Director of Airport, Director of Parks and Director of Law Department.

With the assumption of the office of Ray Sprigle, Director of Property and Supplies, five former department heads have been eliminated. The Commissioners announced last night that the following had been dismissed and their jobs abolished: Justus Schroedel, Superintendent of Buildings; Michael J. Veroskey, purchasing agent; Howard Allen, superintendent of Motor Vehicles, and his assistant John E. Barnett, and P. J. Adams, superintendent of Liberty tunnels. All these departments are in Sprigle's bureau.

In making the announcement Commissioner Charles C. McGovern said:

"The removal of these men does not mean that their positions are going to be filled. They have been abolished. This action was necessary because, with Sprigle taking over the Department of Property and Supplies, there would have been another load on the payroll for the incumbents, had the dismissals not been effective today.

"Incidentally, I want to state that there is no need for every man out of work in Allegheny County rushing into the Commissioners' office, for we have no jobs to give out."

John P. Zimmerman, clerk in the County Commissioners' office, was also dismissed.

1931'S BEST FLIER

Photo by Pittsburgh Sun-Telegraph

MR. AND MRS. WILEY POST AT BETTIS FIELD YESTERDAY

Flier Post, pictured during his stop in Pittsburgh yesterday during his flight from New York to Oklahoma City. He's been nominated for a gold medal for the "most distinguished service to aviation during 1931." The award is that of the International Aero Federation.

'MERCY KILLER' OF SON FACES SANITY TEST

Jury Orders Examination, Returns No Indictment In Death of Ill Baby Boy

MILLERSBURG, O., Jan. 16. — (AP.) — The puzzling ethics of a father which caused him to kill his 2-year-old son because the child was mentally defective, were involved today in the decision of an Ohio grand jury, submitting the parent to a sanity test instead of a murder indictment.

Meanwhile, the father, James Stenhouse, of Killbuck, O., maintained:

"I know I did right; I would do it again."

He was held in jail pending the examination by psychiatrists.

Stenhouse confessed to Sheriff John A. Stevens several days ago that he killed the boy with chloroform two years ago to spare his wife from grief, after surgeons pronounced the child's brain infection as incurable.

DRUNK DURING ACT

The father said he administered the chloroform one night when he returned home, intoxicated, and found the child in a stupor. He had waited three weeks, he said, for enough courage to commit the act. His wife was ill in another room at the time.

After a doctor issued a certificate that the child died from the brain infection, Stenhouse told his story to his wife, and she advised him not to tell anyone else. It disturbed and grieved him, however, until last week he told his 13-year-old daughter, Ellen. She did not seem to understand the motive, and the father, fearing the girl would reveal his act, then decided to tell the Sheriff.

SANITY PROBE ORDERED

The 15 men and women of the grand jury pondered the problem five days before they reached their decision. It called only for the sanity hearing and for confinement in an asylum in the event insanity is established.

Stenhouse, a stonecutter, came to this vicinity from Pennsylvania four years ago. He served four years with the Royal Engineers of the British Army and entered the United States from Toronto, Canada.

YOUNG BANDIT ROBS STORE IN TWO VISITS

Threatens Woman With Gun, Seizes Bills; Returns in Ten Minutes for Silver

Police today were seeking a youthful robber who held up Mrs. Olive Smith in her grocery store, 1020 West North avenue, twice in 10 minutes and escaped with $30. The youth was armed with a revolver and a blackjack, Mrs. Smith said.

Mrs. Smith told police the youth on his first visit bought $1.50 worth of groceries, then drew a revolver and said:

"Keep still, I don't want to have to shoot you."

TAKES BILLS, SILVER

He pushed her into a rear room and rifled the cash register of paper money. Ten minutes later, he returned and said:

"I'm not through here yet; don't move."

He fled the second time after taking the silver money from the cash drawer.

Nick Janaig, 260 Eighth street, West Homestead, and Patrick Condon, 811 Inwood street, were recovering today from beatings inflicted by robbers who took 50 cents from each. Janaig was attacked near the Sheridan restaurant, 6200 Penn avenue, where he is employed, and Condon in Sackett way.

AUTO STOLEN, BURNED

Carl Dye, of Lincoln place, reported the theft of his automobile, which was found burned several hours later at the foot of an embankment, near the Municipal Airport.

Several employes of the Bon Ton barbecue, Rodi road, near the William Penn highway, were threatened by two bandits who held up the place and escaped with $35, according to county detectives.

Three men held up George McDonald, 4414 Penn avenue, at Foster and Ammond streets and took his automobile and a small amount of money. Later men answering the same description robbed Ralph Seigal, 122 Woodfield street, of $7 in Devonshire street.

MILLIONAIRE'S BRIDE

Photo Copyright 1932 by International Newsreel

MISS VERA MILTON . . . SHE'S A HUMBLE PEDLER'S DAUGHTER

The former Miss Milton, now the bride of New York's William Krohm, multi-millionaire, who met and married her in London.

JAPAN UPHOLDS OPEN DOOR IN U. S. REPLY

Changed Conditions Bring New Conception of Policy, Tokio Informs Stimson

By JAMES R. YOUNG
International News Service.

TOKIO, Jan. 16. — Japan today replied to the American note on Manchuria, declaring she would do all in her power to maintain the "open door" policy in China and stating she entertained no territorial ambitions in Manchuria.

She added, however, that a changed situation in China has necessitated a new conception of how to carry out the "open door" policy, one different than that assumed with the signing of the nine-power treaty in Washington.

Foreign Minister Kenkichi Yoshizawa made public the reply as he delivered it to American Ambassador W. Cameron Forbes for dispatch to Washington.

In regard to the references to the Kellogg pact and the nine-power treaty made in Secretary of State Stimson's formal protest, the statement declared the United States may rely upon Japan to fulfill her obligations under these pacts insofar as legality of treaty rights of the United States is concerned.

The note said Japan regarded as a cardinal feature of Far East politics maintenance of the "open door" policy in China and regretted present unsettled conditions there prevented its effectiveness.

It added in regard to this, that treaties relating to China must be applied with due regard to conditions prevailing there.

Clash of Japanese And Russians Forecast

PEIPING, Jan. 16 — (INS.) — Japanese forces will clash with those of Soviet Russia in North Manchuria within three months, an American observer returning from Harbin declared today.

The American said the general belief prevailed there that an outbreak of hostilities was inevitable and that neither Japanese nor Russians attempted to conceal their mutual preparations for a conflict.

The Soviet government particularly has prepared for fighting, he reported, having mobilized its officers of the class of 1896 and having notified others to hold themselves in continual readiness.

(Copyright, 1932, by International News Service.)

CARRIED RICHES IN PAPER BAG

NEW YORK, Jan. 16.—(AP.)—Mrs. Ida E. Wood, millionaire recluse, astonished relatives yesterday with a story of how she once toured Africa with nearly $700,000 in a paper bag tied to her wrist.

Since she was discovered recently living so meagerly she was undernourished in a hotel room with nearly $1,000,000 tucked away in drawers and trunks and cracked vases, she has improved noticeably under care. At 93 her mind is improving rapidly.

Mrs. Wood still suffers from the fear she will be a pauper. She asks how much each meal costs. If it is more than $1 she refuses it, so the nurses set the price under that amount.

Woman Finds Mate Remarried After 34-Year Search

PHILADELPHIA, Jan. 16 — (AP.) — A woman who searched for 34 years for her husband, only to find him remarried in Philadelphia — father of six children and grandfather of three—asked Domestic Relations Court today for a support order.

The woman, Mrs. Leah Gliner, charged her husband, Simon, deserted her in Russia in 1897. The husband answered that he had obtained a divorce in Russia 33 years ago but had lost the papers. He pleaded a support order would make his second marriage bigamous.

Judge Lewis fixed things up by ordering him to pay $3 a week "voluntary contribution" to a court officer who would pass it on to Mrs. Gliner.

POST AND WIFE FLY HERE

Wylie Post and his 'round-the-world plane, "Winnie Mae," en route to New York from Oklahoma City, landed at Bettis Field yesterday to await improved flying weather.

The famed pilot is to be nominated to receive the gold medal of the International Aero Federation for the most distinguished service to aviation during 1931.

Post's partner on the flight, Harold Gatty, yesterday was chosen by the Army as its senior aerial navigation engineer at Wright Field, Dayton, O. The War Department labeled him as "probably the best aerial navigator in the world."

With Post was his wife.

At Bettis Field the Posts and their craft attracted a crowd of air-minded folk. The flier said he would land in New York two hours after the takeoff at Bettis Field.

LAST MAN CLUB SURVIVOR ILL

CHAMBERLAIN, S. D., Jan. 16 — (AP.) — The last man of the Last Man's Club is ill.

Charles Lockwood, 89, only survivor of the Civil War veterans group, is suffering from a leg blood clot. Physicians said his condition was not critical, but that he would remain in bed a few months.

Thirty-four members of Company B, First Minnesota Infantry, formed the club at Stillwater, Minn., in 1884. They held banquets there annually on July 2, the anniversary of the battle of Bull Run.

Erie Mayor Urges City Manager Plan

ERIE, Pa., Jan. 16.—(AP.)—James P. Rossiter, Mayor of Erie, urged adoption of the city manager plan yesterday. He pointed out that Dayton, O., had reduced its taxes one-third under a city manager and said tax slicing is impossible under the present system.

Fined for Stealing Furs From Brother

MERCER, Pa., Jan. 16.—Charged with stealing and selling for $3 three skunk hides owned by his brother, Carl, Albert Perrine, of Jackson Center, was fined $25 and costs by Justice T. W. McClain.

Commission Men Elect Pittsburgher

CORAL GABLES, Fla., Jan. 16. —(AP.)—The National League of Commission Merchants closed its convention here yesterday with selection of Baltimore, Md., as the 1933 convention city, and re-elected Robert P. Blair, of Cleveland, as president. George Labury, of Pittsburgh, and Aubrey Milam, of Atlanta, were elected vice presidents. Edward L. Frost, of Richmond, was named secretary.

9 Drown as Ship Capsizes in River

RIO DE JANEIRO, Jan. 16. — (AP.)—Nine persons, one of them the captain's daughter, drowned yesterday after the steamer Santa Clara capsized in the San Francisco River off Mucambo Dovento, in the state of Minas Geraes. The girl was sleeping in her cabin while her father fought desperately to save his ship.

PITT SCALPING WAR CLOSED

There was no indication on the University of Pittsburgh campus today that any of the 100 students, among them eight co-eds, whose student athletic tickets were confiscated, would make any effort to secure their return.

W. Don Harrison, athletic director, ordered the tickets seized after alleged "ticket scalping" at the Pitt-Duquesne University basketball game had been reported. He said they broke an agreement with the school by selling their tickets to professional brokers.

Demands for tickets were so great that the 50-cent student tickets were sold for as high as $2.50, it was said. Ticket books are issued to the students when they pay their tuition.

Bandits Kidnap Man, Miss $2,000 Payroll

BOSTON, Jan. 16.—(INS.)—His hands and feet tied, Patrick J. Griffith, of Medford, was found late yesterday near Franklin Park, where he was thrown by three bandits who had kidnaped him in his automobile. Griffith told police the bandits took a small amount of cash he had in his pocket, as he did not have with him a $2,000 payroll he usually carries.

DIAL EXCHANGE TO BE OPENED

A new dial central office, to be known as "Fremont," will be placed in service by the Bell Telephone Company of Pennsylvania at midnight tonight.

Approximately 500 subscribers now served by the Hiland central office will begin to receive dial service through the new Fremont equipment at that hour. A few subscribers in the Emerson and Montrose central office areas also will have Fremont numbers after the transition is completed tonight.

Preparations for tonight's dial "cutover," as it is technically known, have required a total outlay of $136,700, Bell officials said. Most of this was devoted to installation of the new dial equipment in the company's building at 1026 Hay street, Wilkinsburg.

Pastor Conducts Farewell Service

The Rev. John Graney, for 17 years pastor of St. Titus Catholic Church, Aliquippa, will conduct his final services there tomorrow morning. He will celebrate solemn high mass. Mr. Graney has been transferred to the Church of the Annunciation, North Side.

FLOODS PERIL THOUSANDS

MEMPHIS, Tenn., Jan. 16 — (INS.) — A vast section of the Mississippi delta region was swept by surging flood waters today, endangering the lives of thousands of persons.

Fresh breaks in levees sent additional avalanches of water over the countryside.

The newest break was in the Patterson Bayou levee, eight miles south of Charleston, Miss., where a wall of water 15 feet high hurtled through a gap in the dam.

Having already inundated some 100,000 acres, the deluge was characterized by pioneer residents as the worst in the history of the region. A new levee break was expected today one mile south of Charleston.

Rescue work, meanwhile, continued apace in the stricken Mississippi counties of Tallahatchee, Sunflower and Leflore, whose lowlands were swept by an eight-foot layer of water rushing through a break in the main levee of the Tallahatchee River. Red Cross and flood commission workers were laboring feverishly to evacuate some 5,000 inhabitants of this region from the flooded area.

Still on Piles Over Flooded River Raided

MARKED TREE, Ark., Jan. 16 — (AP.) — A huge liquor still erected 25 feet above the St. Francis River flood waters on a giant platform, has been seized by prohibition officers.

The platform, with an area of approximately half an acre, was constructed on pilings in the river bottoms 10 miles northeast of here.

Song Plagiarizing Charged to Crosby

NEW YORK, Jan. 16.—(AP.)—Bing Crosby, stage and radio singer, has been made defendant in a Federal District Court suit by Serge Walter and Ross Mobley, authors of the song, "Jealous."

They claim that "At Your Command," that Crosby sings, is a plagiarism of it. Harry Tomas and Harry Barri, who composed "At Your Command," are joint defendants.

STUDENTS BALK AT DANCE BAN

KNOXVILLE, Tenn., Jan. 15 — (AP.) — The disciplining of students who attended a dance in violation of rules has resulted in a "civil disobedience" campaign at Knoxville College for Negroes.

Leaders of the campaign said 250 students were participating following their dismissal by Dr. J. Kelly Giffin, white president of the institution, who they said demanded that all students re-enroll or leave school.

It all started, Eugene Johnson, student council president, said, when 40 students were reprimanded by the college for attending a dance and an investigation begun into the alleged throwing of a vase of water at a white matron.

The college, whose faculty is composed largely of white members is supported by the United Presbyterian Church.

ZOO LIONS BASK IN VIOLET RAYS

When wild animals lose their wildness, there's something wrong. Thus argue the engineers of the Westinghouse Lamp Company in prescribing ultra violet ray treatment for the lions and tigers in Highland Park Zoo who have become as listless as aged house cats.

For the first time, the engineers are giving their ultra violet ray treatment to large tropical animals suffering from lack of sunlight. Yesterday a number of special "animal" lamps were installed in the cages in Highland Park by courtesy of the Westinghouse Company.

If Pittsburgh's lions respond favorably to the lamp treatment, the engineers believe, one of the most difficult problems of the world's indoor zoos will have been solved.

OFFICER CITED IN PLAY RAID

LOS ANGELES, Jan. 16.—(AP.)—Art and morality, severally represented by the "Lysistrata" stage show cast and the police vice squad, crossed swords in court yesterday, and art apparently had the best of the day.

Capt. D. McD. Jones, generalissimo of the police purity detail, was cited by Superior Judge Harry Archbald for contempt for raiding the show a second time Thursday night while it was under protection of an injunction issued after the first raid January 7. In addition, Sheriff's deputies, at the court's order, were detailed to protect the theater against the police, Jones is due for a hearing Tuesday.

The captain charges that an indecent performance results from the modernized re-enactment of the ancient Greek play. "Lysistrata" is played here by Nance O'Neil.

Soldier Indicted For Wife's Murder

NEW YORK, Jan. 16.—(INS.)—The Richmond County grand jury today indicted Albert C. Smith, formerly a sergeant in the Ordnance Department, U. S. A., charging him with first degree murder. The indictment charges that on January 1, last, Smith, then in military service, shot and killed his wife, Elsie, in his quarters in the non-commissioned officers' row at Millers Field, Staten Island. Smith, who disappeared after his wife's body was found, has been listed as a deserter.

St. Francis Xavier Returned to Tomb

GOA, Portuguese India, Jan. 16, —(AP.)— The embalmed body of St. Francis Xavier was replaced in its silver sarcophagus yesterday after having been exposed for 40 days during which 2,000,000 pilgrims from all over the world filed past it and kissed the feet in the church of Bom Jesus.

Thousands of miracles were reported to have occurred during the 40 days and the church officials will publish a full list of them after verification.

England Bans U. S. Actor After 5 Years

LONDON, Jan. 16.—(AP.)—Ben Welden, an American, is the latest victim of the Ministry of Labor's ban on foreign actors. Welden, who has been acting here for five years and is married to an English girl, was informed yesterday that no more appearances will be permitted.

East End Man Hurt In Fall on Stairs

E. K. Shock, 71, of 7032 Chaucer street, is in the Pittsburgh Hospital suffering from a possible fracture of the skull, incurred in a fall down a flight of stairs at his home early today.

THE WEATHER

Local Forecast.

Rain tonight and Sunday. Slowly rising temperature. Lowest temperature tonight about 40 degrees.

Hourly Temperatures.

12 midnight	39	3 p. m.	50
1 a. m.	38	4 p. m.	49
2 a. m.	36	5 p. m.	49
3 a. m.	35	6 p. m.	47
4 a. m.	35	7 p. m.	47
5 a. m.	35	8 p. m.	46
6 a. m.	35	9 p. m.	45
7 a. m.	35	10 p. m.	44
8 a. m.	36	11 p. m.	43
9 a. m.	38	12 midnight	42
10 a. m.	41		
11 a. m.	44		
12 noon	47		
1 p. m.	49		
2 p. m.	50		

Sunrise today, 7:43. Sunset today, 5:19.

Observations for the 24 hours ended at 8 o'clock this morning.

Time	Temp.	High	Low	Weather
8 a. m.	38	50	35	NE., Cloudy

Temperature and Precipitation.

	1931	1930	1929	1928	1927	1926	1925	1924
High	55	23	56	59	32	45	55	46
Low	16	20	6	21	0	23	24	26
Mean	36	22	31	45	11	33	40	32
Precip.	.00	T.	.00	.08	.00	.00	.24	1.06

Bulletin.

Observations taken by the United States Weather Bureau. The morning temperature readings were taken at 8 o'clock. The now-est temperature is for 12 hours ended at 8 o'clock this morning. Precipitation is for 24 hours ended at 8 o'clock this morning.

Station	Temp. 8 a.m.	Temp. 8 p.m.	High	Low	Pre. 8 p.m. to 8 a.m.
Atlanta	58	58	60	Memphis	46	44	.10
Atl. City	40	40	60	Miami	72	68	.00
Bismarck	2	10	00	Montgmy	56	56	.00
Boise	28	24	00	Nashville	48	42	.06
Boston	36	34	01	New Orl.	64	64	.00
Buffalo	32	32	40	New York	40	40	.42
Chicago	30	30	00	Norfolk	52	52	.00
Chicago	34	32	00	Oklahoma	32	32	1.14
Cincin.	34	34	08	Omaha	22	14	.00
Cleveld.	34	34	10	Parkersbg	44	44	.00
Columbus	34	34	18	Perry, Ok	30	18	.01
Denver	32	30	00	Philadlph	42	42	.00
Des Moi	26	18	00	Pittsburgh	38	36	.02
Detroit	32	32	00	Port. Ore	52	48	.06
Duluth	6	6	00	St. Louis	34	34	.14
Galves.	58	58	16	St. Paul	12	6	.00
Harrisbg	38	36	01	S. L. City	32	30	.00
Havana	74	74	00	San Ant.	58	56	.08
Huron	18	14	00	San Fran	56	54	.12
Indianpls	36	32	02	Seattle	50	50	.00
Jacksnvle	62	62	00	Spokane	30	30	.00
Kan City	32	28	04	Tampa	64	64	.00
Little Rk	44	44	32	Washgtn	42	42	.00
Low Arg	72	72	44	Winnipeg	14	16	.06
Louisville	36	36	08	Yellowst'n	10	4	.00
Lynchbg	50	50	.00				

Weather Conditions.

The high that was centered over the central plains yesterday morning is now centered over the lower lakes and covers the entire northeastern section of the country. Over the western states pressure is relatively low, with centers over Colorado and the extreme Northwest. This pressure distribution is causing cloudy weather over practically the entire country and rain over Indiana, Southern Illinois, Missouri, Kansas and southward to Southern Texas. There was a marked drop in temperature over the states east of the Mississippi River, while over the plains states it is not as cold as yesterday morning. Below zero weather prevails over North Dakota, Montana and Wyoming and northward over Saskatchewan and Manitoba. In this section the temperature will not change much over Sunday.

River Conditions.

The Allegheny and the Ohio rivers are rising slowly. Stage at Franklin is 7.1 feet. Parkers Landing 7.1, Lock No. 7, 12.5, Pittsburgh, 13.6, Dam No. 1, 10.5; Dam No. 2, 11.1, Dam No. 10, 12.7, and Dam No. 12, 10.4. The dams are down.

Delivering Man-Made Sunlight From Wires to Ill Animals at the City Zoo

Photo by Pittsburgh Sun-Telegraph.

E. C. HUERKAMP, A. J. SCHUMANN
HEAD KEEPER SCHUMANN, ENGINEER EXPLAINING TO SHEBA

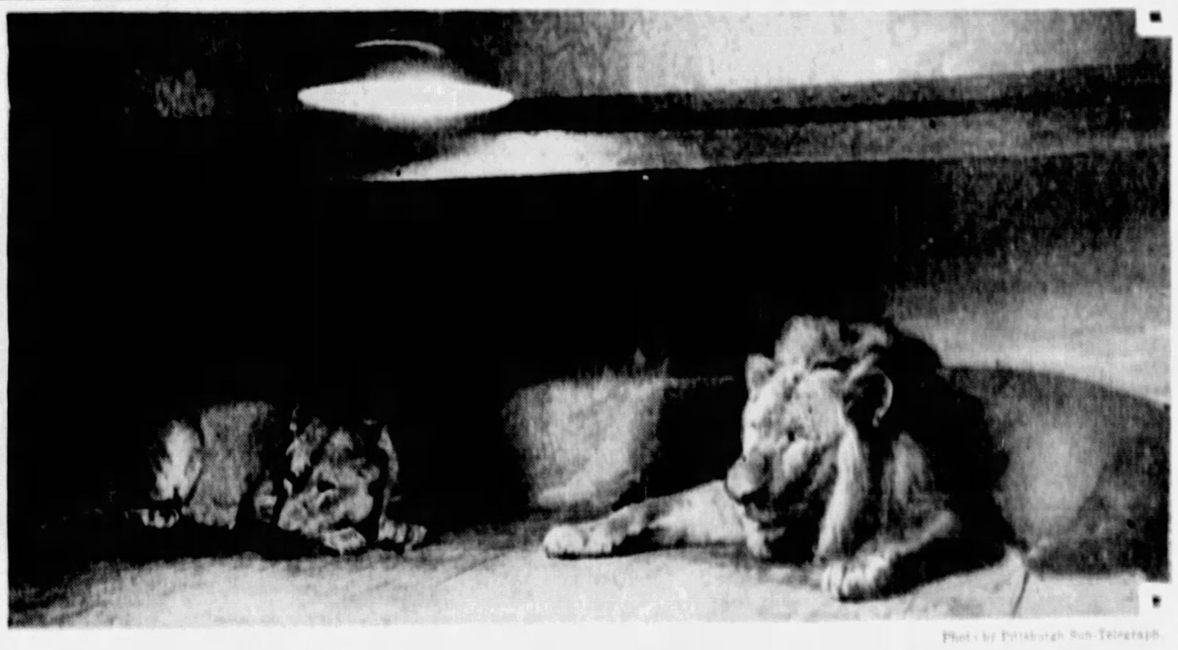

Photo by Pittsburgh Sun-Telegraph.

LEO, ROMEO
TWO GIANTS OF THE JUNGLE IN THE HIGHLAND PARK ZOO TRYING ULTRA VIOLET RAY TREATMENT FOR THEIR ILLS

PRAYERS ASKING AID FOR JOBLESS TO BE CONTINUED

MANY APPEALS RESULT IN ACTION

East End Church to Hold Special Afternoon Service; Evangelist Leads Meeting

Because hundreds made additional appeals for prayer to relieve the unemployment situation, a special prayer service will be held tomorrow afternoon in Christ Reformed Church, Hamilton and North Lang avenues, by the Rev. Luther A. Horn.

The meeting follows the 24-hour prayer service which terminated at 9 p. m. yesterday. Of which unemployment distress was the keynote.

The Rev. Horn said:

"Distress is so widespread in this district that we feel that the time has come to cease protecting the man higher up.

"The solution we believe will be in God's way and He can put it into the hearts and minds of those who are sidestepping the issue to bring about speedy relief."

Delegates were present at the 24-hour service from districts within a 25-mile radius of Pittsburgh.

Butler St. Church Sunday Program

The Rev. Samuel Hill of the Butler Street Methodist Episcopal Church, Fortieth and Butler streets, will speak tomorrow morning on "The Kingdom Law for its Citizens." At the evening service his subject will be "Night Scenes of the Bible."

Science Churches To Study 'Life'

"Life" will be the subject of the lesson-sermon to be read tomorrow in all Christian Science Churches. The golden text will be: "This is the record, that God hath given to us eternal life, and this life is in His Son."

Sharpsburg Pastor Announces Topics

"The Christian Life Program" will be the morning subject of the Rev. K. L. Cramer, of the First Baptist Church, Sharpsburg. His evening subject will be "Steps in Entering the Christian Life."

Presbyterian Church Here Broadcasting To Missionaries

Actor-Speaker

SANDY McGREGOR

Mr. McGregor, actor, who will speak tomorrow night to homeless men in the Pittsburgh Association for the Improvement of the Poor, Duquesne way. He will appear in native kilts, talk about "Life's Greatest Drama, Life Itself."

Musical Program And Greetings Arranged

Secretaries of the Foreign and National Mission boards of the Presbyterian church will speak tonight at 11:15 o'clock over KDKA in a broadcast to Presbyterian associates.

Dr. Grover T. Scott of the Board of Foreign Missions and Dr. F. Graham Wilson of the board of National Missions will be the missionary executives. The Rev. Dr. Stuart Nye Hutchison of the East Liberty Presbyterian Church will be in charge of the service. A special music program has been prepared.

Heinroth Organ Recital Programs

Dr. Charles Heinroth will present the following program tonight at 8:15 o'clock in Carnegie Music Hall, Oakland:

Overture to "Rosamunde" ..... Schubert
Andante Cantabile from Quartet, Op. 11 ..... Tchaikowsky
Allegro Con Brio, First Movement from "Eroica" Symphony ..... Beethoven
Carillon ..... Sowerby
Peer Gynt Suite No. 1 ..... Grieg
1. Morning Mood
2. Aase's Death
3. Anitra's Dance
4. In the Hall of the Mountain King
Menuetto and Serenata from "Pagliacci" ..... Leoncavallo
Introduction and Passacaglia ..... Reger
D Minor
He will present the following program in the same hall tomorrow at 4 p. m.:
Overture to "Der Freischutz" ..... Weber
Liebestraum, "Dream of Love" in A Flat ..... Liszt
Burlesca e Melodia ..... Baldwin
Symphony in B Minor, Unfinished ..... Schubert
1. Allegro Moderato
2. Andante Con Moto
Prelude in C Sharp Minor ..... Rachmaninoff
From the Land of the Sky-Blue Waters ..... Cadman
Evening Bells and Cradle Song ..... Macfarlane
Toccata in C Minor ..... Fleurit

Broadcasting

ANNE WOUSTEHOFF

Miss Woestehoff, contralto, who will sing tonight on the KDKA broadcast to Presbyterian missionaries abroad. The program starts at 11:15 p. m.

7 District Groups Fight Dry Law Poll

WASHINGTON, Jan. 16 (AP)—Seven petitions from Western Pennsylvania opposing re-submission of "the temperance question" have been offered, as Representative Kurtz, of Altoona, to the House.

The petitions came from the D. B. Douthett Women's and the Mary Turner Bible Class of First United Presbyterian Church at Wilkinsburg; Men's Bible Class, Homewood United Presbyterian Church; Women's Christian Temperance Union of Swissvale; Washington County W. C. T. U.; Women's Missionary Society of First United Presbyterian Church, Wilkinsburg, and East End W. C. T. U. at Pittsburgh.

'GROWING OLD GRACEFULLY' DISCUSSED

Pastor to Discuss Problem In Radio Talk; Second Sermon to Go on Air

The Rev. Dr. Clarence E. Macartney, of the First Presbyterian Church, Sixth avenue, will speak tomorrow morning over KDKA on "The Gold of the Land is Good."

"How to Grow Old Gracefully" will be the subject of the Rev. Dr. Hugh Thomson Kerr of the Shadyside Presbyterian Church, Amberson avenue, at the vesper services at 5 p. m. The sermon will also be broadcast through KDKA. At the morning service Dr. Kerr will deliver the second of a series of five sermons on "Lies and Modern Liars." His subject will be "The Man Who Betrayed His Youth."

SACRED HEART HIGH MASS

Solemn high mass will be celebrated tomorrow at 11 a. m. in Sacred Heart Church, Alder street, at which the Rev. Howard J. Carroll will be celebrant. The Rev. Victor J. Kennedy and the Rev. Thomas F. Coakley will assist in the service. Alphetus Reifsnyder will be master of ceremonies and the Rev. E. Lawrence O'Connell will speak. The men's and boys' choirs will sing "Missa Melodica" and the mass will be preceded by an organ recital by Edgar J. Bowman. Vespers will be sung at 4 p. m. by the male choir.

Bible Conference Being Continued

The Bible Conference, which opened yesterday in the Church of the Nazarene, Ashlyn street, will be continued through tomorrow. The Rev. Dr. C. W. Butler, president of the Cleveland Bible College, will be guest speaker during the conference, and music will be presented by the Rosedale quartet. Services are being held daily at 2:30 and 7:45 p. m. The Rev. L. W. King is pastor of the church.

Workhouse Inmates To Hear Sermon on 'Broken Shackles'

In Pulpit

Photo by Fabian

MRS. JOHN M. PHILLIPS

Mrs. Phillips, first vice president of the State Federation of Women, who will speak tomorrow night in the North United Presbyterian Church, North Side.

Sharpsburg M. E. Pastor to Lead Services

The Rev. O. W. Bolton, of the Grace Methodist Protestant Church, Sharpsburg, will have charge of services tomorrow afternoon in the Allegheny County Workhouse. His subject will be "Broken Shackles." At the morning service in the Sharpsburg Church, the Rev. Bolton will speak on "Directed Paths," and in the evening his subject will be "A Dinner in a Friend's Home."

MISSION OPENS MEETINGS

Evangelistic services will open tomorrow in Everybody's Mission, Chatham street, to continue through January 31. The Rev. W. L. Surbrook, of Detroit, Mich., assistant general superintendent of the Pilgrim Holiness Church of America and former president of Kingswood Holiness College of Kentucky, will be in charge of the service.

Church at Ingram Holds Communion

Communion will be observed at the morning service in the First Presbyterian Church, Ingram, at which the Rev. Dr. Charles C. Cribbs will officiate. At the evening service the congregation will join with the First United Presbyterian Church of Ingram in a union service at which the Rev. E. R. Davidson will speak.

N. Y. Bishop Speaks In Homewood Church

Bishop Francis W. Warne, of New York, will tomorrow begin a week of evangelistic services in the Homewood Avenue Methodist Episcopal Church. At 3 p. m. the Homewood-Brushton Council of Churches will conduct union services, at which Bishop Warne will speak.

Goldenson to Speak On 'New Leadership'

Dr. Samuel H. Goldenson, of Rodef Shalom Congregation, Fifth and Morewood avenues, will speak tomorrow morning on "The Cry for New Leadership."

Speaking Trip

DR. G. CAMPBELL MORGAN

Dr. Morgan, celebrated Bible teacher, who will speak Wednesday afternoon and evening in Shadyside United Presbyterian Church, Cypress street, and on Thursday in the Crafton United Presbyterian Church, Crafton.

MINISTER WINS HIGH HONOR

The Rev. Dr. Frank Edwin Smith, of the First Unitarian Church, Ellsworth and Morewood avenues, has been granted dual fellowship in the Pennsylvania Universalist Convention, according to announcement of that organization.

Dual fellowship is a courtesy which exists between the Universalist and Unitarian denominations and grants the individual holding such membership full ministerial standing in both bodies. At present a committee composed of members of both denominations is working on plans for a merger of these two groups.

Dr. Lockard Speaks In Dormont Church

The Rev. Dr. W. S. Lockard, former district superintendent, will be the guest speaker tomorrow morning in the Dormont Methodist Episcopal Church, Mattern and Potomac avenues. Dr. Lockard was district superintendent of the Pittsburgh district when the Dormont church was built 11 years ago, and has been referred to by the membership of the church as "Our Danny."

Dr. Lockard

Educator Speaks At East Liberty 'Y'

Dr. S. P. Franklin, of the department of Religious Education, University of Pittsburgh, will speak Wednesday night in the East Liberty Y. M. C. A. on "The Place of Religion in Character Education." The meeting will be under the auspices of the Study Club.

Things Worth While, Salvationist's Topic

"Things Worth While" will be the morning subject of Adjt. John Brunner, of the Salvation Army, 425 Second avenue. He will speak at the 8 p. m. service on "The Great Need of the Hour." Sunday School will be held at 1:45 p. m. and at 6 p. m. the Young People's Legion will meet.

:-: Sermon Topics in Pittsburgh Churches Tomorrow :-:

South Hills

Mt. Lebanon M. E.—Scott road, J. E. Wagner, 11 a. m.—"Give Your Soul a Chance." 7:45 p. m.—"Some Commands."

Concord Presbyterian—Brownsville road, J. W. Watson, 11 a. m.—Communion. 8 p. m.—Drawing Near to God."

Mt. Lebanon Baptist—Alabama avenue, Dormont, E. Breakney, 11 a. m.—"What is There in Religion?" 7:45 p. m.—"The Healer."

West End M. E.—South Main, C. L. Powell, 10:45 a. m.—"Deep Sea Fishing." 7:30 p. m.—"Great Hymns."

Concordia Evangelical Lutheran—Brownsville road, W. H. Heintz, 9 and 11 a. m.—"The Necessities for Happy Marriage."

Knoxville Presbyterian—Knox avenue, M. M. McDevitt, 11 a. m.—L. C. Denise, speaker, 8 p. m. "Astonished Men."

Bethlehem Evangelical Lutheran—Excelsior street, P. O. Schuh, 10 a. m.—English service, 11 a. m.—German Communion service.

St. Canice Catholic—Orchard place, masses 6, 7, 8, 9, 10 and 11 a. m.

St. James Catholic—South Main street, masses 6, 7:30, 9 and 11 a. m.

St. Ann's Catholic—Library road, Castle Shannon, masses 6:30, 8, 9:30 and 11 a. m. St. Ann's Devotions Tuesdays at 7:30 p. m.

Brentwood Presbyterian—Moore School, L. A. Westphal, 11 a. m.—Communion.

Lutheran Church of the Redeemer—Brownsville road, M. H. Messner, 10:45 a. m.—"Life's Biggest Question Answered."

Knoxville U. P.—Charles street, R. McGeary, 11 a. m.—"The Resurrection of the Body." 8 p. m.—"The Saints Salute You."

Mt. Lebanon Presbyterian—Washington road, H. Leith, 11 a. m.—"Our Spiritual Inventory." 8 p. m.—"Prayer, Effective for What?"

Dormont M. E.—Mattern avenue, 11 a. m.—"Going on to Perfection," W. S. Lockard, speaker.

Trinity M. E.—Warrington avenue, R. B. Callahan, 11 a. m.—"The Blessings of Drink." 7:45 p. m.—"Peace That Abides."

Mt. Washington M. E.—Sycamore street, G. E. Brenneman, 11 a. m.—"Jesus' Appeal to the Young." 7:45 p. m.—"Is God Disappointed?"

Lorenz Avenue Evangelical—E. A. Miles, 10:45 a. m.—"Stirring Up the Fire." 7:45 p. m.—"Three Great Things."

South Side Presbyterian—Sarah street, R. L. Hutchinson, 10:45 a. m.—"Why Join the Church." 7:45 p. m.—R. B. MacHatton, speaker.

Mt. Washington Presbyterian—Grandview avenue, C. B. Wible, 11 a. m.—Communion. 7:45 p. m.—"The Yearning Christ."

Sheraden M. E.—Glenmawr avenue, J. P. Lambertson, 11 a. m.—"Fear." 8 p. m.—"On Duty."

Castle Shannon M. P.—Myrtle avenue, A. J. Green, 11 a. m.—"The Program of God." 7:45 p. m.—"The Church's Responsibility."

Trinity Evangelical Lutheran—Margaret street, W. H. Dale, 10:45 a. m.—Jesus and His Relatives."

Knoxville Christian—Knox avenue, W. H. Hanna, 10:45 a. m.—Christ's Call for Leaders." 7:45 p. m.—"The Eyes of Jesus."

Mt. Calvary Evangelical Lutheran—McKees Rocks, A. Boerstler, 10:45 a. m.—Philip, the Evangelist." 7:45 p. m.—Christ at the Wedding of Cana."

East End

Zion's Evangelical Lutheran—Thirty-seventh street, C. Grahn, 9:20 and 11 a. m.—Mine Hour is Not Yet Come."

Shady Avenue Baptist—R. G. Pierson, 11 a. m.—The Coming of the Kingdom." 7:45 p. m.—Building With India," illustrated.

Bethany Lutheran—Kirkwood street, G. W. Enslar, 11 a. m.—An Arresting Subject." 7:45 p. m.—The Man Who Came by Night."

Fourth Presbyterian—Roup street, W. L. Ritter, 11 a. m.—Branded." 8 p. m.—A Soul's Salvation."

East End Christian—Alder street, J. R. Ewers, 11 a. m.—Servants and Jots." 7:45 p. m.—Gay Vienna."

Sacred Heart Catholic—Walnut street, masses 6, 7, 8, 8:45, 9:30, 10:15 and 11 a. m. Vespers at 4 p. m.

Holy Rosary Catholic—Lang avenue, masses 6, 7, 8, 8:45, 9:30, 10:15 and 11 a. m. Service at 8 p. m.

St. Lawrence Catholic—Atlantic avenue, masses 6, 7:30, 10 and 11 a. m., high mass.

Tabernacle Presbyterian—Euclid avenue, I. K. Teal, 11 a. m.—Walking on the Waves." 8 p. m.—The Prophet of Hope."

Third U. P.—Northumberland street, W. M. Woodfin, 11 a. m.—Communion. 8 p. m., Community service.

Mt. Zion Lutheran—South Evaline street, D. E. Maxwell, 11 a. m.—Transfigured." 8 p. m., Women's Work in the Church," Miss Elizabeth Knepschield, speaker.

Sixth Presbyterian—Murray avenue, H. H. Forsyth, 11 a. m.—Deep Calling Unto Deep." 8 p. m., Community service.

Waverly Presbyterian—Braddock avenue, T. C. Pears, Jr., 11 a. m., W. L. McEwan, speaker. 7 p. m., The Noble Army of Martyrs."

Third Presbyterian—South Negley avenue, L. H. Evans, 11 a. m., The Church at Smyrna." 8 p. m., The Prodigal's Brother."

Emory M. E.—Ripsey street, M. B. Fuller, 11 a. m.—The Fatherhood of God." 8 p. m.—Must We Have War?"

Church of God—Spahr street, V. O. Barnhart, 11 a. m.—Show Thyself a Man." 7:45 p. m.—The Soul That Sinneth."

Church of God—Kentucky avenue, S. S. Johnson, 11 a. m. and 7:45 p. m., Special services.

Friendship Park M. E.—Mathilda street, J. E. Morrison, 10:45 a. m.—The Christian Life." 7:45 p. m.—Spiritual Gifts."

St. Mark's Reformed—North Highland avenue, J. G. Walter, 11 a. m.—The Essential Christ."

Asbury M. E.—Murray avenue, J. S. Payton, 11 a. m.—Searchers for Cures." 8 p. m.—Community service.

Lincoln Avenue M. E.—E. P. Harper, 11 a. m.—Taking Things Seriously." 7:45 p. m.—Song service.

Highland Presbyterian—O. C. Fisher, 11 a. m.—Is Conscience a True Moral Guide?" 6 p. m.—Christ's Table Talk."

East Liberty Presbyterian—Regent Theater, S. N. Hutchison, 11 a. m.—Making America Christian." 8 p. m.—The Practice of Reverence."

Lemington Presbyterian—Grotto street, W. H. Ryall, 11 a. m.—Communion. 8 p. m., After Communion, What?"

North Side

North Presbyterian—North Lincoln avenue, J. B. McIlroy, 11 a. m.—A Godless Triumph." 8 p. m.—The Test of Discipleship."

Manchester Presbyterian—Chateau street, J. K. McDevitt, 10:45 a. m.—Communion. 7:45 p. m.—Dishonoring God."

Calvary M. E.—Beech avenue, J. A. McInturff, 11 a. m.—Sacrifice." 7:45 p. m.—An Obscure Character of the New Testament."

St. Peter's Catholic—Sherman avenue, masses 6, 7:15, 8:30 and 11 a. m.

Seventh U. P.—California avenue, S. A. Work, 11 a. m.—Communion. 7:45 p. m.—In the Garden With Jesus."

St. Matthew's Evangelical Lutheran—Middle street, T. D. Martens, 9:45 and 11 a. m.—Jesus the Son of God."

Shadeland Avenue Christian—C. C. Crawford, 11 a. m.—Evangelising the Big City." 8 p. m.—A Strong Man Who Came Back."

Mt. Zion Evangelical Lutheran—Waldorf street, G. E. Swoyer, 10:45 a. m.—A Study in Color." 8 p. m.—Living a Christ-Like Life."

Sixth U. P.—North Franklin street, F. J. Scott, 11 a. m.—What the Watchman Says." 7:45 p. m.—The Pessimistic Report."

St. Paul's Lutheran—Manhattan street, C. J. Loehr, 11 a. m.—Come Unto Me." 7:30 p. m.—Jesus, the Light of the World."

North Presbyterian—Perrysville avenue, J. E. Simpson, 11 a. m.—Obeying the Vision." 8 p. m.—So This Is Happiness?" Mrs. John M. Phillips, speaker.

Trinity M. P.—Bidwell street, C. L. Daugherty, 11 a. m.—Playing With Fire." 7:45 p. m.—The Conflict," screen service.

Bidwell Street Presbyterian—B. F. Glasco, 10:45 a. m.—P. W. Snyder, speaker, 8 p. m.—The Soul-Winner."

North End M. E.—Bonvue street, 11 a. m.—Talent as a Trust." 7:45 p. m.—Israel's Famous Preachers."

Fourth U. P.—Montgomery avenue, C. G. Morrow, 11 a. m.—Another Memorial Service." 7:45 p. m.—Strive to Enter In."

Second U. P.—Sandusky street, S. M. Laing, 11 a. m.—Communion. 7:45 p. m.—Grace."

First Christian—Arch street, R. E. Snodgrass, 10:45 a. m.—The Lord's Supper." 7:45 p. m.—Religion in Education."

Ascension Reformed—Termon avenue, H. L. Krause, 11 a. m.—Faith's Focus."

First Presbyterian—Arch street, P. J. Bryson, 11 a. m.—Communion.

Downtown

German Evangelical Protestant—Smithfield street, C. A. Voss, 10 a. m.—Walk in the Spirit." 11 a. m.—The Heart as the Sanctuary of God."

Trinity Cathedral—Sixth avenue, N. R. H. Moor, dean, 9:30 a. m.—Communion; 11 a. m.—God Made the Stars Also." 8 p. m.—From Greenland's Icy Mountains."

Smithfield M. E.—N. F. Richards, 11 a. m.—The Limits of Fashion." 8 p. m.—Dr. Jekyll and Mr. Hyde."

First Presbyterian—Sixth avenue, C. E. Macartney, 10:45 a. m.—The Gold of That Land is Good." 8 p. m.—Christ."

Second Presbyterian—Eighth street, G. W. Shelton, 7:45 p. m.—Don't Be Afraid."

Second St. Paul's Evangelical Lutheran—Pride street, G. W. F. Doree, 9 a. m.—To Have Revealed the Lord's Glory." 11 a. m.—Christian's Conception of Marriage."

St. Mary of Mercy Catholic—Ferry street, masses, 5, 7:30, 9, 10 and 11 a. m.

Old St. Patrick's Catholic—Seventeenth street, masses, 8, 9 and 11 a. m.

Epiphany Catholic—Washington place, masses, 2:30, 6, 7, 8, 9, 10 and 11 a. m.

St. Peter's Catholic—Fernando street, masses, 7, 8, 9, 10 and 11 a. m.

Chatham Street Baptist—T. S. Evans, 10:30 a. m.—Humanity in Christ."

Unity Center—Penn avenue, E. B. Anthony, 11:15 a. m.—Man's Divine Sonship." 8 p. m.—The Perfect Idea."

First Super Mind Science—Fort Pitt Hotel, E. B. Estep, 3 p. m.—Your Divine Inheritance," 8 p. m.—The Gate-Way to God."

New Covenant Mission—Pride street, M. M. McFadden, 3 p. m.—Bible school; 7:45 p. m.—Christ Standing at the Door," J. P. Graham, speaker.

Oakland

First U. P.—Thackeray street, J. J. Reid, 11 a. m.—An Ungratified Desire."

St. Peter's Episcopal—Craft avenue, W. A. Amos, 11 a. m.—Mourning Becomes Electra," 7:45 p. m.—Tartuffe," screen service.

First Baptist—Bayard street, C. W. Petty, 11 a. m.—The Realism of Jesus;" 7:45 p. m.—Taming Your Tiger."

St. Paul's Cathedral—Craig street, masses, 6, 7, 8, 9, 10 and 11 a. m.

St. Agnes Catholic—Robinson street, masses, 6, 7:30, 9, 10 and 11 a. m.

St. Hyacinth Catholic—Craft place, masses, 8 and 10:30 a. m.

Church of the Brethren—Greenfield avenue, N. M. Shideler, 11 a. m.—The Right to a Good Name." 8 p. m.—The Manna in the Wilderness."

Oakland Presbyterian—Ward street, G. L. Glunt, 10:45 a. m.—Communion. 7:45 p. m.—Young People's Night.

Bellefield Presbyterian—R. MacGowan, 11 a. m.—Riches or Poverty." 8 p. m.—W. J. Reid, speaker.

Oakland M. E.—Boquet street, R. W. Faus, 11 a. m.—The Christian Conception of God."

Central Presbyterian—Seneca street, G. W. Kaufman, 11 a. m.—The Faithful's Reward." 7:15 p. m.—My Share in My Home."

Grace Reformed—Bayard street, K. A. Stein, 11 a. m.—On Speaking Terms With God."

Shadyside

Gustavus Adolphus Lutheran—Evaline street, J. E. Nelson, 10:15 a. m.—The Christian Home." 11:15 a. m.—Swedish service; 7:45 p. m.—Illustrated Biblical lecture.

Christ M. E.—Center and Liberty avenues, A. E. Day, 11 a. m.—Yes, But Why Did I Do It?" 8 p. m.—Dr. Edward Rynearson, speaker.

Central Christian—Dithridge street, S. S. Lappin, 11 a. m.—The Nearness of God." 8 p. m.—What is Wrong With Our Righteousness?"

First Brethren—Dearborn street, C. Studebaker, 11 a. m.—The Dispensations of God." 7:45 p. m.—The Dispensation of Innocence."

Shadyside Presbyterian—Westminster place, H. T. Kerr, 11 a. m.—The Man Who Betrayed His Youth." 5 p. m.—How to Grow Old Gracefully."

First Unitarian—Morewood avenue, F. E. Smith, 11 a. m.—Are Beliefs Important?"

First Trinity Lutheran—Neville street, A. G. Merkens, 9 and 11 a. m.—The Glory of the Lord in Our Homes."

First Evangelical—Graham street, N. C. Milliron, 11 a. m.—The Light That Failed;" 8 p. m.—When Dreams Become Actualities."

Shadyside U. P.—Cypress street, A. G. MacLennan, 11 a. m.—An Ancient Message for Present Days," 8 p. m.—Waiting."

St. Andrew's Lutheran—Morewood avenue, H. P. Eckhardt, 10:45 a. m.—About the Miracles of Christ."

First M. P.—Howe street, J. W. Hawley, 11 a. m.—The Great Refusal," 8 p. m.—Friends and Amusements."

North Boroughs

St. Luke's Evangelical Lutheran—West View, L. P. Spoehr, 10:45 a. m.—The Example of Jesus Christ," 8 p. m.—Communion.

Mt. Calvary Lutheran—West View, E. G. Tieman, 11 a. m.—Stand Up For Jesus."

West View M. E.—Princeton avenue, O. B. Emerson, 11 a. m.—Whom Shall We Honor?" 8 p. m.—What's the Use to Pray?"

Emanuel Lutheran—North Fremont avenue, Bellevue, G. L. Hunnemman, 10:45 a. m.—Religion on the Mount and in the Valley."

Ben Avon U. P.—Woodland avenue, W. T. Lytle, 11 a. m.—In the Day of Adversity."

Bellevue Presbyterian—North Fremont street, R. F. Galbreath, 11 a. m.—Where Greatness Is Revealed." 7:45 p. m.—Thou Shalt Not Steal."

Bellevue U. P.—Lincoln avenue, J. M. Ferguson, 11 a. m.—Remember Jesus Christ;" 7:45 p. m.—Put Ye on the Lord Jesus."

St. James Lutheran—Emsworth, W. C. Mann, 11 a. m.—The Revelation of God Through Christ." 7:30 p. m.—The Harps on the Willows."

Bellevue M. E.—Home avenue, J. B. Magee, 11 a. m.—The Sacrifices of God." 7:45 p. m.—The Christian Communism."

Bellevue M. P.—Lincoln avenue, J. B. Lamb, 11 a. m.—Perfected by the Potter." 7:45 p. m.—An Old Testament Story."

Bellevue Christian—Lincoln avenue, F. G. Helme, 11 a. m.—A Needed Revival." 7:45 p. m.—The Great Refusal." H. G. Carpenter, speaker.

Bellevue Baptist—Howard street, H. F. Stoddard, 11 a. m., Christian Essentials;" 7:45 p. m., What Phillip Told Me."

East Boroughs

Calvary Lutheran—Center street, Wilkinsburg, L. A. Krouse, 8:30 and 11 a. m., Communion; 7:45 p. m., E. C. Xander, speaker.

Second Presbyterian—Mulberry street, Wilkinsburg, J. F. Troupe, 11 a. m., A Communion Meditation;" 7:45 p. m., An Understanding Heart." R. S. Steen, speaker.

First Presbyterian—Wilkinsburg, G. Taylor, Jr., 11 a. m., Consecrating Life." 7:45 p. m., F. W. Wible, speaker.

Wilkinsburg Christian—Wallace avenue, D. P. Chapman, 11 a. m., The Kingdom of God;" 7:45 p. m., True Religion."

Grace Evangelical—Wallace avenue, Wilkinsburg, S. R. Schieb, 11 a. m., A Communion Experience," 7:45 p. m., The Glory of the Lighted Soul."

Edgewood Presbyterian—Swissvale avenue, 11 a. m., Ultimate Responsibility in Religion." 8 p. m., The Simple Plan of Salvation." V. A. Rule, speaker.

South Avenue M. E.—Wilkinsburg, J. M. Versteeg, 11 a. m.—When the High Heart We Magnify." 7:45 p. m.—Open Ways to God."

First U. B.—Coal street, Wilkinsburg, W. H. Hayes, 11 a. m.—Things That Abide." 7:45 p. m.—The Narrow Way."

Laketon Heights M. E.—Pranksstown road, Wilkinsburg, W. R. Wigton, 10:45 a. m.—The Gospel." 7:45 p. m.—Vice Respects Virtue."

Trinity Reformed—Wilkinsburg, E. R. Corman, 11 a. m.—Is Sin a Reality?" 7:45 p. m.—The Master of Men."

St. Stephen's Episcopal—Wilkinsburg, W. Porkess, 8 a. m.—Communion, 11 a. m.—Selective Utilities." 7:30 p. m.—Churchliness and Manliness."

-:- CHURCHES -:-

TRINITY PROTESTANT EPISCOPAL CATHEDRAL
SIXTH AVENUE
The Rt. Rev. Alexander Mann, S. T. D., Bishop. The Very Rev. N. R. H. Moor, Dean
8:00 A. M.—Holy Communion
11:00 A. M.—Litany and Consecration and Sermon
"GOD MADE THE STARS ALSO"—By Dean Moor
5:00 P. M.—Evening Prayer and Sermon
"FROM GREENLAND'S ICY MOUNTAINS," By Dean Moor
Wednesday, January 20—12:00 P. M.—Memorial Service for the late Honorable Charles L. Children

THIRD PRESBYTERIAN CHURCH
Fifth Avenue and South Negley. Rev. Louis H. Evans, Minister
Morning, 11:00—"THE CHURCH AT SMYRNA." Are Christians Afraid to Suffer? Third of Series on Revelations 1-3
Evening, 8:00—"THE PRODIGAL'S BROTHER." Why Some People Don't Like the Church. Third of Series on "Prodigal Son."
Music Under Direction of Dr. Charles Heinroth.
A Hearty Welcome To All. Take Car No. 71 or 16

SHADYSIDE PRESBYTERIAN
Hugh Thomson Kerr
DR. KERR WILL PREACH
11 A. M. AND 8 P. M., KDKA
A Series of Bible Sermons—Lies and Modern Liars
11 O'Clock—II. "THE MAN WHO BETRAYED HIS YOUTH"
Vesper Service—5 O'Clock
"How To Grow Old Gracefully"—KDKA
A Radio Service for Old Folks
Music by the Quartette and Vesper Chorus under the Direction of Earl Mitchell, Organist.
Take Cars 75, 76, 78 to Amberson Avenue.

CHRIST CHURCH (Methodist Episcopal)
Liberty, Center, S. Aiken and Baum Blvd. (Take Car Nos. 71, 82, 86)
REV. ALBERT EDWARD DAY, D. D.—REV. ERNEST WEALS, Ministers
11:00 A. M.—"YES—BUT WHY DID I DO IT?"
Second in series of "Frank Answers to Personal Problems"
Sermon by Dr. Day
8:00 P. M.—"WHAT I SAW ON MY RECENT VISIT TO JAPAN"
Dr. Edward Rynearson

THE FIRST PRESBYTERIAN CHURCH
Sixth Avenue near Wood Street
CLARENCE EDWARD MACARTNEY, Minister
10:45 A. M.—"THE GOLD OF THAT LAND IS GOOD"—Dr. Macartney
(Service broadcast over Station KDKA)
8:00 P. M.—"THE DOUBTER'S DIALOGUE" —Dr. Macartney
III.—"CHRIST"
Doubter: He was only a good man.
Believer: He is the Son of God, or the World's Greatest Impostor.
12:15 P. M.—Sunday School and Men's Bible Class
7:00 P. M.—Organ Recital by John A. Bell
Wednesday—8 O'Clock in the Chapel:
"Questions the People Are Asking"—Dr. Macartney

Watch Your Kidneys!

Don't Neglect Kidney and Bladder Irregularities

If bothered with bladder irregularities, getting up at night and nagging backache, heed promptly these symptoms. They may warn of some disordered kidney or bladder condition.

For more than 50 years grateful users have relied upon *Doan's Pills*. Praised the country over. Get *Doan's* today.

Doan's Pills *A Diuretic for the Kidneys*

In Mayfair

—With—

Patricia Pitt

Of paramount interest to society throughout the East is the wedding taking place at 12:30 o'clock today at which Elizabeth Browning Donner, daughter of the William H. Donners, of Camp Woods, Villa Nova, Pa., and Philadelphia, is to become the bride of Elliott Roosevelt, son of Gov. and Mrs. Franklin D. Roosevelt, of New York. Twenty-five hundred invitations have been sent.

The ceremony is taking place in the Church of the Redeemer, Bryn Mawr. The bride who is being given in marriage by her father is wearing an exquisite period wedding gown of flesh-tinted lace over pale pink satin. The sleeves of lace are puffed at the shoulder and flared at the wrists. Her veil of flesh-colored tulle and rose point lace cascades from a coronet of pearls, and her flowers are calla lilies.

Bridal Party

Mrs. Curtis B. Dall, of New York, sister of the bridegroom-elect, is matron of honor, and Katherine Norwood Rodgers, sister of the bride, maid of honor.

Dora Donner, another sister of the bride, Marion Winsor, Martha Hare, Elizabeth Hood, Frances B. Shober, all of Philadelphia, and Elizabeth Marston, of New York, are bridesmaids.

The flower girls are Anna Eleanor Dall, daughter of the Curtis B. Dalls, and Dora B. Stewart, daughter of the John Stewarts, of Radnor, Pa.

In Gowns Of Silver

The matron of honor and the maid of honor wore gowns of silver in the Empire mode fashioned with brief puffed sleeves and long, flowing skirts. The girdles of silver are lined with blue velvet. Their hats are of blue velvet trimmed with flesh-colored Prince of Wales tips. Flesh-toned velvet with blue velvet girdles marking the high waist-line were worn by the bridesmaids, with blue velvet Empire bonnets trimmed with flesh toned Prince of Wales tips. All the bride's attendants are carrying white gardenias.

The little flower girls are in Empire frocks of eggshell taffeta, and have cream-colored taffeta bonnets with long streamers.

The mother of the bride has chosen dark mauve velvet and a mauve velvet chapeau. Mrs. Roosevelt, mother of the bridegroom, is wearing a blue with a hat of brown and blue.

James Roosevelt, elder brother of the bridegroom, is best man, and Curtis B. Dall, Franklin D. Roosevelt, Jr., and John A. Roosevelt, brothers of the bridegroom, James Mason, David Rawle, James R. Leonard, John A. Bross, Robert Donner and Ralph Hitchcock, all of New York; E. Wallace Mathews, Floyd M. Coates, John Stewart, brother-in-law of the bride, all of Philadelphia, are ushers.

Men In Party

For the ceremony the altar of the church is decorated with calla lilies against a background of ferns, used in the side windows as well as on either side of the chancel. Officiating is Canon Ernest C. Isarp, pastor of the church.

The bridal party is to receive the guests in the Donner home after the ceremony in front of a beautiful tapestry, banked on either side with ferns. The mantel and fireplace are banked with ferns.

Buffet Tables

The two buffet tables, one in the dining room and the other on the enclosed terrace have tall, slender vases of calla lilies. The bride's table in the loggia is decorated with low silver vases holding white spring flowers and ferns.

After their honeymoon Mr. Roosevelt and his bride will be at home in Park avenue.

Governor and Mrs. Roosevelt, accompanied by Mrs. James Roosevelt, mother of the Governor, were entertained last night at a dinner given by Mrs. Edward Browning.

The town of Donora was named for the father of the bride. He is a former president of the Cambria Steel Company, and was the founder of the Donner Steel Company, sold recently to Eaton interests.

Ensemble to Present Musicale at City Club

Mrs. F. F. Rohrer has arranged the program for the twilight musicale under auspices of the Woman's City Club in the Urban room of the William Penn Hotel tomorrow. It will be presented by the string ensemble of the Tuesday Musical Club: Rose Leader Chislett, contralto, and Georgia Alberta Orwig, pianist, and is as follows:

Suite for Strings ..... Mozart
Prelude to Lohengrin ... Wagner
The Ensemble
L'Mour de Moi ..... Old French
Il Est Venue le Petite
Cusillon ..... Old French
Impression Basque ..... Fourdain
Mrs. Chislett
Appasionata ..... Beethoven
Miss Orwig
Kerry Dance ..... Old Irish
Twickenham Ferry ... Old English
Leaves in the Wind ..... Leoni
Today ..... Huerter
Mrs. Chislett
Traumbilder ..... Memory
The Past
Too Late ..... Conrad Ansorge
Miss Orwig

Mrs. Martin to Honor Opera Star With Tea

Mrs. James Stephen Martin, of Walnut street, is entertaining folks prominent in musical circles at a tea in her home tomorrow from 4 to 6 o'clock, in honor of Arthur Anderson, Metropolitan opera star, who has but recently returned from Italy. There will be about 150 guests.

Patricia Pitt's Sprightly Comment on Pittsburgh's Society Events

FEDERATION TO HONOR WASHINGTON

Photo by Pittsburgh Sun-Telegraph.

MISS VIRGINIA WILLOCK

One of the canvases of Andre Derain, famed French painter, one of his nation's leaders and a conservative modernist, on public exhibition at Junior League quarters, Clark Building.

Hazelwood Girl To Be Married In Church

Miss Oleta Hughes, daughter of Mr. and Mrs. Joseph Hughes, of Hazelwood avenue, will become the bride of Donald F. Gates, also of Hazelwood, this evening at 7:30 o'clock. Officiating will be the Rev. William Harvey Moore, of the Episcopal Church of the Good Shepherd.

Miss Hughes has chosen Miss Virginia Venard to be her maid of honor, and as bridesmaids Miss Myrtle Sunder and Miss Alice Hollenshead. Thurston Hughes, brother of the bride, will serve as best man and the ushers will include John K. Williams and Harold Newton.

* * *

Announcement is made by Mr. and Mrs. Joseph F. Erny, of Stanton avenue, of the betrothal of their daughter, Miss Clare Marie Erny, and George Walter Ousler, son of Mr. and Mrs. John W. Ousler, of East End avenue.

* * *

There will be a card party at the Raphael Home, Penn avenue, on Wednesday, given by the Sacred Heart Guild. Mrs. Bernard Kirk and Mrs. John Hartman will be hostesses.

Girls' Gym Leaders' Club Sponsoring Co-Ed Prom

The Girls' Gym Leaders' Club of the Y. M. & W. H. A. is sponsoring a co-ed prom Monday evening in the gymnasium, under the direction of Miss Molly Herman. Miss Ida Oklin is chairman of entertainment.

Musical Club to Hear Miscellaneous Program

A miscellaneous program arranged by Else Sternsdorff and Marie Crawford Pease will be presented by the Tuesday Musical Club in Memorial Hall on Tuesday. The program is:

Soprano
Giovan Pattistu Bononcini ....
..... Per La Gloria D'Aderarvi
Antonio Caldara .....
Selve Amiche, Ombroso Piante
Francesco Durante .....
Danza, Danza, Fanchiulla
Gentile
Letha Frazier Rankin
Piano—
Impromptu F Major ..... Chopin
Nocturne G Major ..... Chopin
Phapsody No. 8 ..... Liszt
Mrs. Isaac Davis.
Contralto—
Widmung ..... Schumann
Mondnacht ..... Schumann
In Waldeinsamkeit ..... Brahms
Staendohen ..... Brahms
Joan McCrory Newman.
Violin—
Symphony Espagnole 1 movement ..... Lalo
Midnight Bells .....
..... Hanberger-Kreisler
Waltz A Major .....
..... Brahms-Hochstetter
From the Canebrake ... Gardner
Rose Meitlein Litt
Duets—
Slumber Song (Hansel and Gretel) Engelbart Humperdinck
Figeumerlied ..... Brahms
Mrs. Rankin and Mrs. Newman.
Marian Clark Bollinger, accompanist.

Literature Department Hears Review of Play

More than 100 women attended yesterday's meeting of the literature department, Congress of Clubs. The Rev. Waldo Amos gave an exceptionally interesting analysis of "Mourning Becomes Electra." Mrs. Walter Sansom and Mrs. Charles Schrader presented a dialogue, Mrs. J. Charles Wilson reviewed La Farge's "Laughing Boy," and there was music by James C. Mackrell, accompanied by Edward W. Koontz, and Mrs. Louis Crist, accompanied by Mrs. E. J. McCall.

Miss Melzena Farbaugh Engaged to John Emmel

Mr. and Mrs. W. G. Farbaugh, of Wineiddle avenue, recently made known at a bridge party in their home the engagement of their daughter, Miss Melzena Farbaugh, to John Emmel, of Gross street. No date has been named for the wedding.

Pastor to Present New Evidence Refuting Charges Against Revolutionary Leader

Newly discovered evidence which will refute charges made by traducers of George Washington, will be presented by the Rev. Dr. William Blake Hindman when he addresses the annual meeting of the Allegheny County Federation on January 29 in Kaufmann's auditorium. Since this is the federation's only spring meeting it will take the form of a Washington Bicentennial celebration with appropriate decorations and a colonial setting for the stage. Dr. Hindman, who is pastor of the First Presbyterian Church of Uniontown and chairman of the executive committee of the Fort Necessity Memorial Association announced "The Great Meadows Campaign" as his subject, basing his talk on new material which has never been published in history or biography. The Keystone Association for Historical Research has arranged the program which will include music under the direction of Miss Marianne Genet.

* * *

The Ladies' Auxiliary of Allegheny Commandery No. 35, Knights Templar, will give a luncheon Wednesday in Boggs & Buhl's tea room in honor of the retiring president, Mrs. H. L. McGouran, and the incoming president, Mrs. John Engel. A musical program under the direction of Mrs. Richard K. Steck will be given by Mrs. Andrew J. Miller, Mrs. Margaret Kendrick Barnett and Mrs. J. E. Crawford, with Mrs. Emil Runge and Miss Etha Garner as accompanists. Mrs. H. A. Nelson is chairman in charge.

Honoring Heads

* * *

Any member of the South Hills Unit, No. 156, American Legion Auxiliary, will accept reservations for the benefit card party and picture show to be held Wednesday in the South Hills Harris Theater.

* * *

Thirty minutes' prayer for peace and victory will close the monthly business meeting of the Oakland Business Women's Christian Temperance Union, which will be held Tuesday in the Wesley Foundation. Mrs. V. V. Snyder, director of Wilkinsburg Union's Loyal Temperance Union, is the speaker.

* * *

Voters' League meetings scheduled for this week are: This afternoon, Tenth and Eleventh Ward, in McCann's Highland avenue, Bellevue, in the Community House; Seventh Ward League, East Liberty Y. M. C. A.; Dormont, Ben Avon and Twenty-third Ward on Wednesday, and the Fourth Ward on Friday evening.

Voters' League

John W. Vickerman will discuss the spring primaries for the Tenth and Eleventh ward members the Bellevue women will hear Mrs. Stuart L. Henderson talk on "The Mechanics of Our Public School System," and Attorney Elvira Bleadinghiser will talk on "The Legal Status of Women" before the Seventh Ward unit.

"The New Wabash Tunnel" is the subject announced for the Dormont meeting when the members gather in the Dormont New Century Club. Attorney Sion B. Smith is speaker for the Ben Avon Unit, which is to meet in Mrs. Walter E. Ahlers' home, Dickson street. At the Twenty-third Ward Unit in the Schiller school, the Pitt boys debating team will debate. Resolved: That Congress should enact legislation to provide for central control of industry."

The Fourth Ward meeting, which is open to both men and women, will be held in St. Peter's parish house. The program will consist of a discussion on the United States and disarmament, conducted by Attorney Dan P. R. Dickson, who is commandant of the Officers Reserve Corp, and Dr. Ben H. Williams of the University of Pittsburgh.

* * *

Both "actives" and "actives" are at work on the fifth annual benefit scholarship bridge which Eta Chapter of Delta Phi Epsilon, National Jewish Social Sorority, at the University of Pittsburgh, will hold on Sunday afternoon, January 24, at the Schenley Hotel. Miss Bessie Sachs is co-chairman, with Miss Bernice Davidson, president of the sorority.

Annual Affair

* * *

Mrs. A. Lyle Linderman, of Northumberland street, will entertain the executive committee of American Legion Post No. 5 Auxiliary at her home Monday afternoon. The regular meeting of the auxiliary will be held Thursday evening at the East Liberty Y. M. C. A.

* * *

A card party is scheduled to be held Monday evening at 116 West Ohio street by Pilgrim Chapter No. 101, Order of the Star and Crescent.

* * *

A bundle bridge will be held at the home of Mrs. Samuel Levitt, Inverness street, on Thursday afternoon for the benefit of the Utility Store of the Jewish Home for Babies and Children. Hostesses will be Mrs. B. H. Resnick, Mrs. A. Robin, Mrs. Barnett Davis, Mrs. Morris H. Harris, Mrs. Levitt, Mrs. Alfred Goorin and Mrs. Samuel H. Jasper.

Club Notes

The Pittsburgh Alliance of Delta Delta Delta Fraternity is having its monthly meeting this afternoon at the chapter house on Bigelow boulevard. John Ihlder, executive director of the Pittsburgh Housing Association, is talking on "Housing in Pittsburgh."

* * *

At its January meeting on Monday the Wightman Parent-Teachers' Association will hear the Rev. Dr. John Ray Ewers speak on "The International Viewpoint." Dr. J. C. MacBurney will sing, accompanied by James Reed, and a violin duet by Mrs. Bea Graham and her daughter, Inez, accompanied by Mrs. Grace P. Tower, will complete the program.

Dr. Ewers To Talk

STAINLESS

Same formula . . same price. In original form, too, if you prefer

26 for COLDS VICKS VAPORUB

OVER 17 MILLION JARS USED YEARLY

FASHION WORLD RETURNS TO CREPE DE CHINE GARMENTS

—Sketched in Paris—

Paris Bureau, Pittsburgh Sun-Telegraph.

PARIS, Jan. 16.—Isn't it good that after we have tried all sorts of novelties and experiments that we can always return to the grand old standbys? It's like going places and seeing things and then returning to find home best after all. And so it is in the sartorial world. All sorts of grand new weaves and fabrics, and back we come to good old crepe de chine, that old reliable that has done duty for so long. For early spring wear, black crepe de chine frocks, little models that are big in style and chic are being favored. And a couple of such frocks in the wardrobe will quickly reveal themselves as real life-savers, as they can be worn for almost any occasion, fitting into any setting with ease and distinction. These dresses are simple in effect with all sorts of cunning devices and details to create an unobtrusive charm. Trimmings of white and touches of color add a pleasing contrast to the all-black effect and sets off the frock beautifully.

* * *

PRESENTED TODAY are a couple of sketches featuring black crepe de chine frocks done by Madame Jenny. Typical of the mode is the pleating. The deep panels at the front, sides and back of the skirt are laid in close fan-pleating with a broken effect midway down the folds, giving an interesting design to the pleating. Pointed pieces are worked vertically on the sleeves and there are cuffs and a deep collar of embroidered white tulle trimmed with tiny tulle frills.

* * *

THE OTHER FROCK has three incrusted petals of colored crepe, one orange, one yellow and white. These edge one side of the decolletage, while the opposite side has a narrow facing of white crepe. The bodice has shirred folds slightly to one side. The long, close sleeves are set into a drop shoulder seam forming a point over the upper arm.

(Copyright, 1932, King Features Synd., Inc.)

fastest
and most
exclusive
train
to CALIFORNIA
the
CHIEF
is still Chief
A distinctive train—carrying on every trip across the continent a distinguished group of travelers who appreciate its time saving schedule, its suave, smooth service and famous food.
The Chief will carry a special Phoenix Pullman this winter. After California—Hawaii.
Make your Pullman reservations early
extra fast
extra fine
extra fare
Santa Fe

Where You Can Get Your Coupons Exchanged for Coach Cut-outs

Downtown Pittsburgh

MAIN OFFICE: Sun-Telegraph, Telegraph Sq.

BRANCH OFFICE: Sun-Telegraph, Fifth Avenue and Market Street.

General Motors Dealers

Botzon Cadillac-LaSalle Co., 5609 Baum Blvd.
C. A. Reichmeyer, Inc., Baum Blvd. at Craig St.
Keystone Buick Co., Baum Blvd. at Liberty Ave.
Oldsmobile-Pittsburgh Co., 424 Craig St.
Cochran Chevrolet Co., 5865 Baum Blvd.
North Side Buick Co., 100 W. Stockton Ave.
Booth Chevrolet Co., 712 Market St., McKeesport, Pa.
Donaldson Motor Co., 1100 Western Ave., North Side
Ben H. Werner Co., Brownsville Road, Carrick, Pa.
Anderson Auto Co., Sewickley, Pa.
W. J. Dible, 910 Penn Ave., Wilkinsburg, Pa.
Mt. Lebanon Garage, 600 Washington Rd., Mt. Lebanon
Hacke Brothers, McKeesport, Pa.
Oldsmobile-Homestead Co., Homestead, Pa.
Murdoch Chevrolet Co., 5440 Forbes St.
Cheeseman-Watson Co., Butler, Pa.
Bellevue Garage, Inc., 504 Lincoln Ave., Bellevue, Pa.
Dormont Buick Sales, 2676 West Liberty Ave., Dormont
Dormont-Oldsmobile Co., 2800 W. Liberty Ave., Dormont
Abbott Sales & Service Co., 1525 Pennsylvania Ave., N. S.
W. D. Gardner, 221 Second St., Washington, Pa.
Smith Chevrolet Co., 3111 W. Liberty Av., Dormont, P.
Irwin-Anderson Motor Co., 2946 W. Liberty Ave.
C. L. Stoner & Co., 416 Oakmont St., Oakmont, Pa.
Palmer's Garage, 325 Olive St., McKeesport, Pa.
Conley Auto Sales, 1758 Conley St., Troy Hill
Jones Motor Co., 1317 Carson St., S. S.
Schell Chevrolet Co., Carnegie, Pa.
Superior Motor Co., Braddock, Pa.
City Garage, 51 W. Duquesne Ave., Duquesne, Pa.

CITY EXCHANGE STATIONS

WILKINSBURG—West Side Arms Co., 603 Franklin Ave.; Rice Bros., 755 Penn Ave.; William Thomason, 1904 Monroe St.; Koch's Confectionery, 3rd and Penn and Lemon Aves.; Junction Drug Store, Braddock and Hay-den; Universal Arms Co., 7000 Edgewood Ave.
WILKINSBURG—Regent Pharmacy, Braddock and Hay-den; Universal Arms Co., 7000 Edgewood Ave.
TURTLE CREEK—Grumert's Circulation Library, 52 Penn Ave.
EAST PITTSBURGH—Manhattan Chocolate Shop, Beech and Linden Aves.
RICHTON HILL—Center Arms Co., 2101 Center Ave.
LAWRENCEVILLE—Romer & O'Connor, 5240 Butler St.; Imbod Confectionery, 5148 Liberty Ave.
DORMONT—Regent Soda Grille, 1501 Potomac Ave.
MT. LEBANON—May's Drug Store, 641 Washington Rd.
CASTLE SHANNON—Adamson's News Stand.
CARRICK—Emrick's Confectionery, 1805 Brownsville Rd.; Carrick News Co., 2005 Brownsville Rd.
NORTH SIDE—Englemore Confectionery, 1400 Ewing St.; Habel Drug Store, 3539 East St.; J. A. Palmer, 1821 Federal St.; Art's Place, 832 East Ohio St.; West Park Confectionery, 1111 Federal St.; M. Herbling, 2100 East St.; Marfeld Confectionery, 2921 Perrysville Ave.; Troy Hill News Co., 1021 Lowrie St.; Ross Confectionery, 1726 Chateau St.; Hoover Confectionery, 1526 Beaver Ave.; Lefkowitz Bros., 1903 Brighton Rd.; Carl Lang, 920 Western Ave.; Carey Confectionery, 5241 Brighton Rd.
SHARPSBURG—Thompson & Bruce, 1606 Main St.; Conrad's Confectionery, 1012 N. Canal St.
ETNA—C. P. Fidler, 2 Freeport St.
MILLVALE—Millvale News Co., 422 Grant Ave.
WEST VIEW—Simon's Pharmacy, 608 Perrysville Ave.
BELLEVUE—Bellevue Pharmacy, 521 Lincoln Ave.; Denslow's Pharmacy, Ralph and Lincoln Aves.
EMSWORTH—R. R. Latchaw Drug Store, 201 Center St.; Espy Drug Store, 7117 Church Ave.
AVALON—Reese's Drug Store, 643 California Ave.
BRIGHTON—D. A. S. Confectionery, 557 Brighton Ave.; Pittman Confectionery, 714 Brighton Ave.
HOMEWOOD—Homewood News Co., 540 Homewood Ave.
HAZELWOOD—Kaleon Confectionery, 5020 Second Ave.
EAST LIBERTY—Harry Metcalfe, 427 North Highland Ave.; E. Wintergill, 1540 Lincoln Ave.; Mary's Place, 7002 Lemington Ave.; Sam Meyer, 6502 Frankstown Ave.
OAKLAND—Gus Miller, 3801 Forbes St.; L. A. Miller, 1740 Fifth Ave.
SQUIRREL HILL—Youngh News Co., 5801 Forbes St.; Hazel News Co., 4207 Murray Ave.
BRADDOCK—Moore' Book & Cigar Shop, 755 Braddock Ave.
NORTH BRADDOCK—Martin C. Noll, 702 Fourth St.
RANKIN—C. B. Guttridge, 10 Rosemont Ave.
HOMESTEAD—Bob's Stationery Store, 207 E. 8th Ave.
MUNHALL—G. L. Garber Drug Store, 3702 Lang St.
LINCOLN PLACE—James Nelson, Crossroads.
CARNEGIE—Carnegie News Co., Main and Broadways; Thos. E. Jolly, 409 Crothers Ave.
McKEES ROCKS—T. M. Riley, 716 Chartiers Ave.; Lefkowitz Bros., 327 Helen St.
ELLIOTT—Elliott News Co., 920 Chartiers Ave.
CRAFTON—Broschain News Agency, 1910 Crafton Boulevard.
CRAFTON HEIGHTS—R. E. McBibbin, Stratford and Dinsmore.
SHERIDAN—Crozier & Eicker, 2000 Sheridan Blvd.
WEST END—Highland Dairy, 432 S. Main St.
INGRAM—Fierman Confectionery, 3 E. Prospect Ave.

SUBURBAN AND COUNTRY

G. McKEESPORT—E. McKeesport News, S. E. Holstein; 2812 Walnut St., Lee P. Franks; 602 Fifth Ave., Mr. N. Palmer; 1144 Franklin Ave., Wm. Garrett; 2710 Fifth Ave., G. E. Worley.
ELRAMA—Neal Drug Store.
EXPORT—Scholl's Restaurant.
FLORETTE—Weir's Grocery.
GLASSPORT—6005 Monongahela Ave., Mae D. Kelly.
IRWIN—McGreevy Bar-B-Q.
MOLLENAUER—John Boden's.
WASHINGTON—Main St., Behm & Wade.
LANSAIR—Lansair News Co., Main and Broadways; Thos. E. Jolly, 409 Crothers Ave.
McKEES ROCKS—T. M. Riley, 716 Chartiers Ave.; Lefkowitz Bros., 327 Helen St.
ELLIOTT—Elliott News Co., 920 Chartiers Ave.
CRAFTON—Broschain News Agency, 1910 Crafton Boulevard.
CRAFTON HEIGHTS—R. E. McBibbin, Stratford and Dinsmore.
SHERIDAN—Crozier & Eicker, 2000 Sheridan Blvd.
WEST END—Highland Dairy, 432 S. Main St.
INGRAM—Fierman Confectionery, 3 E. Prospect Ave.

SUBURBAN AND COUNTRY

G. McKEESPORT—E. McKeesport News, S. E. Holstein; 2812 Walnut St., Lee P. Franks; 602 Fifth Ave., Mr. N. Palmer; 1144 Franklin Ave., Wm. Garrett; 2710 Fifth Ave., G. E. Worley.
ELRAMA—Neal Drug Store.
EXPORT—Scholl's Restaurant.
FLORETTE—Weir's Grocery.
GLASSPORT—6005 Monongahela Ave., Mae D. Kelly.
IRWIN—McGreevy Bar-B-Q.
MOLLENAUER—John Boden's.
WASHINGTON—Main St., Behm & Wade.
LANSAIR—Pike St., Hiles & McNutt.
MONONGAHELA—Main St., News Agency Co.
DONORA—7th & Thompson Ave., Schramm Book Store.
MONESSEN—Donner Ave., Tarbox Book Store.
CHARLEROI—McKean Ave., Nigh's Book Store.
ROSCOE (on St. entering)—Samuel Sanders' Book Store.
CALIFORNIA—California News and Book Store.
EAST LIVERPOOL, O.—H. E. Smith.
CHESTER, W. VA.—Harry Abrams.
ALLISON—State Highway Route 8, H. B. Hauggebrook.
ARNOLD—1702 5th Ave., Arnold News Co.
AMBRIDGE—451 Merchant St., Ambridge News.
BEAVER—606 3rd Ave., H. H. Englund.
BEAVER FALLS—1005 7th Ave., Hummel & Hetzler.
BRIDGEVILLE—526 Washington Ave., Weise Bros.
BRIGHTON—News Stand, D. Calderazzo.
CORAOPOLIS—406 Mill St., Thompson News Stand.
FAIRTON—Hartman Drug Store, M. D. Strayhorn.
IDUQUESNE—6th & Colt, D. Hamilton Ave., Gallagher's Drug Store, Grant Ave.; Bennett's Store, Grant Ave.; Pulsichek's Drug Store, Duquesne Blvd.
ELIZABETH—Elizabeth News.
GALLATIN—Al's Place.
HERMINIE—Herminie News, Louis Mossier.
IRWIN—Hickenpoop News Stand.
JEANNETTE—W. A. Bowers.
LARCH—Robinson's Store.
LIBRARY—H. Tamaith, Hopson's store, opposite Bethel School.
MANOR—E. J. Coulter News Stand.
MIDLAND—728 Midland Ave., W. G. Anderson.
NEW KENSINGTON—422 4th St., National News Co.
OAKDALE—Oakdale Pharmacy, H. Dodd's.
OAKMONT—514 Oakmont Ave., Oakmont News Co.
PARNASSUS—359 Main St., Parnassus News Co.
ROCHESTER—91 New York Ave., I. B. Malheim.
SPRINGDALE—812 Pittsburgh St., I. B. Remaley.
STERRETT—Smith Drug Store.
TARENTUM—806 Corbett St., C. D. Snyder.
TRAFFORD—Trafford News Co.
VERONA—751 Railroad Ave., Verona News Co.
W. ELIZABETH—W. G. Jester News Stand.
WEST NEWTON—E. A. Gordon's News Stand.
WILSON—Clairton News Co.
NEW CASTLE—Wm. A. Semler.
BUTLER—Lahaye News Co.
STEELTONVILLE, O.—Lafferty News Co.
WILMERDING—Mullinger's News Stand.
WALL—Smallens' News Stand.
EAST PITTSBURGH—Mack Hill, C. McHarron.
PITCAIRN—F. A. Trochill.
NEW KENSINGTON, W. VA.—J. P. Evans.
WEIRTON, W. VA.—Main & Ave. F, Hare Drug Store.
HOLLIDAYS COVE, W. VA.—Hare Drug Store.
WELLSBURG, W. VA.—Horace A. Wilson.
FOLLANSBEE, W. VA.—Walmsley News Depot.
WHEELING, W. VA.—819 Market St., Central News Co.
CLAYSVILLE—Main St., F. M. Armstrong.
CARMICHAELS—Coal Bus. Barkmore.
JEFFERSON—Caldwell Drug Store.
UNIONTOWN—Uniontown News Co., Meyers Bros.
CONNELLSVILLE—W. Connellsville News Co.
JOHNSTOWN—Johnstown News Co.
IMPERIAL—Imperial Pharmacy.
ALIQUIPPA—C. E. McWilliams, 455 Franklin Ave.
GREENSBURG—Greensburg News Co.
BROWNSVILLE—H. B. Johnson.

Clip Three of These Coupons

of consecutive dates from the daily

SUN-TELEGRAPH

and present them at any one of the Exchange Stations in this announcement and get your cut-out.

NOTE! Name and address is required only on one Coupon

Pittsburgh Sun-Telegraph
Chester, Fisher Body
Craftsmen's Guild

Napoleonic Coach Coupon

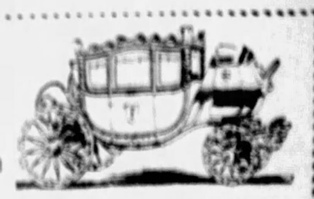

Saturday, January 16, 1932.

Present three of these Sun-Telegraph coupons of consecutive dates at any one of the Stores or Stations and you will be given a complete set of cut-outs for a PETITE NAPOLEONIC COACH. These cut-outs are available at stations.

BOYS AND GIRLS, HOWEVER, UNDER 18 YEARS OF AGE, ARE ELIGIBLE TO ENTER THE $500 CASH PRIZE CONTEST FOR THE BEST ASSEMBLED COACHES MADE FROM THESE CUT-OUTS.

If you want to be of cut-outs by mail, address the coupons to the COACH DEPARTMENT, Sun-Telegraph, PITTSBURGH, PENNSYLVANIA and enclose 5c in stamps to cover postage and handling.

Name .....

Street and No. .....

City or town ..... State .....

Print name and address with pencil or typewriter—Use blank.

EXOTIC LADIES :-: Hollywood Studios Get More Foreign Names :-: AMUSEMENTS :-: Critics Talk About The New Talkies

Gwili Andre, Danish Model, Newest Importation To Screenland

By HARRISON CARROLL

(Copyright, 1932, by King Features Syndicate)

HOLLYWOOD, Jan. 16.

And still they come, these exotic ladies with their foreign names.

With Sari Maritza scarcely established, Hollywood is promised another thrill in Gwili Andre, Danish artists' model, whom R. K. O. has just put under contract in New York.

Though Miss Andre has had neither screen nor stage experience her blonde beauty is said to have inspired numerous magazine covers within the past two seasons.

Jack Gilbert

She reports in Hollywood Feb. 1, having first to complete some modeling contracts. Once she is introduced to the mysteries of the camera, David Selznick, R. K. O.'s confident magician, will undertake to transform her into a foreign star. I am assured she will start right out playing leads.

HOLLYWOOD DOINGS

Film stars have objected so strenuously to the informal flashlights taken at recent parties that no photographers will be allowed at the next Mayfair. Sari Maritza, Paramount's new foreign star, has a feminine manager, Vivian Gaye, who is almost as good to look upon as the actress herself. . . . Gary Cooper has tired of exploring the Nile and will bag a few lions in the big game country. His leave of absence is up in March. . . . Study in relativity: Prof. Albert Einstein and Jimmy Durante were guests at Palm Springs over the week-end. . . . Official beggar of the M-G-M lot is Buster Keaton's Saint Bernard dog, Elmer. After eating at Buster's bungalow, he daily makes the rounds to Louis B. Mayer's kitchen, then to Jack Gilbert's and finally to the studio commissary. He makes his presence known to bargains on the back doors. . . . And now another use for cellophane: Bert Wheeler pastes strips of it under his eyes and when the picture comes out on the screen it looks as if he has been crying.

Gary Cooper

MARIAN AS SCHOOLMARM

Adding a bit to my story about Marian Nixon's comeback at Fox. She'll be seen before long in "Little Teacher," Harry James Smith's story of a Vermont schoolmarm.

James Dunn, one of 1931's real screen finds, will play opposite her.

Incidentally, I gave the wrong title to Marian's immediate vehicle at Fox. It is "Scotch Valley," not "Scott's Valley."

Two Players Loaned

Samuel Goldwyn has loaned two of his contract players to Paramount, one at the Astoria studios and the other in Hollywood.

Melvyn Douglas is involved in the first. The young stage player, having made his debut opposite Gloria Swanson in "Tonight or Never," at the Rialto, followed by "Prestige" with Ann Harding, will continue his association and co-stardom with Claudette Colbert, under which he is currently making "The Wiser Sex," by a picture version of "The Misleading Lady." It will follow "The Wiser Sex" at the Astoria studios and will keep Mr. Douglas occupied until late March, when Mr. Goldwyn plans to bring him back to Hollywood. A return to the speaking stage at present is unlikely.

Mr. Goldwyn's loan of Lily Damita to the Hollywood Paramount studios for work with Maurice Chevalier in "One Hour With You" will be extended to permit her to make a story with music, to be announced later by Paramount. Charles Ruggles and Roland Young will appear with Mlle. Damita in what may be her last picture away from the Goldwyn studios.

William Haines Is Cast In McEvoy's Story

William Haines will have the leading role when "Are You Listening?" goes into production at the Culver City studios of Metro-Goldwyn-Mayer under the direction of Harry Beaumont. Others already selected for the cast include Madge Evans, Anita Page, Joan Marsh, Wallace Ford, Karen Morley, Maude Eburne and Louise Carter. "Are You Listening?" is an adaptation to the screen of J. P. McEvoy's well-known novel of the same name.

100 Jailed Rebels Liberated in Cuba

HAVANA, Jan. 16. — (AP) — About 100 prisoners taken in the rebellion of last August were liberated yesterday under the general amnesty order which President Machado signed. They were the last of the men imprisoned for political offenses in connection with that revolt.

Sport Stars In Metro News

THE GLOBE TROTTER

The best performances of some of the star athletes who will participate in the 1932 Olympics next summer are presented in the current issue of Hearst Metrotone News being seen in the Penn, Fulton and other theaters. Charley Paddock, once called "the fastest human," is training for a comeback. Frank Wykoff, of Southern California; Simpson, of Ohio State, crack runner; Sentman, of Illinois, high hurdler, and Fred Sturdy, ex-Yale star pole vaulter, also demonstrate their great ability. There are interesting descriptions of their achievements by the Globe Trotter.

A herd of 700 buffalo in Yellowstone Park are shown being saved from a raging blizzard by cowboys. The terror-stricken animals plunge madly along until they are safely quartered.

GERMANS MARCH

Although the German army isn't what it used to be, the troops stage spectacular battle maneuvers near Frankfort. Cavalry and machine gunners engage in sham battle, which abounds with thrills.

"I will do my level best to serve the United States and the Philippine people," declares Theodore Roosevelt, Jr., immediately after his appointment as Governor General of the Islands by President Hoover. Daniel J. Davis, of St. Louis, no jr. Cleveland, congratulates Roosevelt.

Determined to forget the trials and tribulations of 1931, 10,000 London folk make merry at the Chelsea Arts ball held in Royal Albert Hall.

MECHANICAL HEN

"Bedella" is one of the most important personages in the life of America, according to the Massachusetts Department of Agriculture. "Bedella" represents the American hen and the department has fitted up a gigantic mechanical model of "Bedella" which shows just how eggs are produced.

Wrestling has gone collegiate and at the New York Coliseum Sammy Stein, former gridiron star, and Bill Middlekauf, engage in a contest that leaves you wondering which of the two sports, wrestling or football, they are indulging in.

Lilli Gyenes, gypsy violinist, gives a performance at the Ronacher Theater in Vienna. She is accompanied by members of an Austrian gypsy tribe, of which she is a member.

Pittsburgh B. & O. Agent Promoted

The appointment of Franklin A. Markley, district freight agent for the Baltimore and Ohio Railroad in Pittsburgh, to division freight agent of the railroad, succeeding the late W. E. Magill, was announced today. He became connected with the B. & O. in 1896, and has served in Toledo and Buffalo. He was transferred to this city in 1911.

THEATER CLOCK

NIXON: Norma Terris in new musical play, "Smiling Through." Matinee Saturday at 2:15 p. m. Nightly at 8:15 p. m.

PENN: Clark Gable and Wallace Beery in film, "Hell Divers." Daily at 10:15 a. m., 12:45, 3:20, 5:10, 7:35 and 10:10 p. m. Carleton and Ballew, comedians, on stage.

STANLEY: James Dunn and Sally Eilers in film "Dance Team." Daily at 10:36 a. m., 1:17, 3:53, 5:29, 7:58 and 10:34 p. m. Sally Starr, movie actress, on stage.

WARNER: Frederic March in film, "Dr. Jekyll and Mr. Hyde." Daily at 11:02 a. m., 1:13, 3:24, 5:35, 7:46 and 9:57 p. m.

FULTON: Tallulah Bankhead in film, "The Cheat." Daily at 11:09 a. m., 12:59, 2:49, 4:39, 6:29, 8:19 and 10:09 p. m.

DAVIS: Walter Huston in film, "A House Divided." Daily at 12:51, 2:44, 4:37, 6:30, 8:23 and 10:16 p. m.

HARRIS: Helen Twelvetrees in film, "Bad Company." Daily at 11 a. m., 1:31, 4:02, 6:33 and 9:04 p. m. Vaudeville and stage.

ENRIGHT: Walter Huston in film, "A House Divided." Daily at 1, 3:22, 5:44, 8:13 and 10:35 p. m. Vaudeville on stage.

SHERIDAN SQUARE: Eric Linden in film, "Are These Our Children." Daily at 12:15, 2:48, 5:21, 7:54 and 10:27 p. m. Vaudeville on stage.

AVENUE CINEMA: "The Inn at the Rhine." German film. Daily at 1:28, 3:30, 5:30, 7:30 and 9:30 p. m.

ACADEMY: "Girls in Blue." Burlesque show. Twice daily 2:15 and 8:15 p. m.

Music Play

Norma Terris is featured in Vincent Youmans' musical version of "Smiling Through," current in the Nixon.

Plays, Players and By-Play

By WILLIAM J. LEWIS

"Mourning Becomes Electra" will be in the Nixon for two weeks beginning Monday. Writ by Eugene O'Neill, it is a three-part play, which pauses after the first part for an inner-man intermish. It will get going at 5:30.

* * *

Small Timer says the problem of the modern gal is the same as the old one's was—to get a sailor to suit 'er.

* * *

Joe Penner rounds and Lew Parker's sophomoric head the new stage bill in the Enright that opens today, the screen feature being Walter Huston in "A House Divided."

* * *

Small Timer says the warmth of love is too often cooled by the heat of anger.

* * *

The new vaude bill in the Sheridan Square, beginning today, features the Naro Lockford Company in a dance exhib and Jack Major, "voice of the Southland." Screen has Eric Linden in "Are These Our Children?"

* * *

Small Timer says many men find sorrow at the end of their days—a nice curtain lecture.

* * *

Helen Twelvetrees in "Bad Company" begins the new screen week in the Harris today. The five vaudeville acts will be Paxton, the boy who can't forget; Holt & Torie in "Too Much Foolishness;" Pat Daley & Co., McDonald & Paradise and Winnie and Dooley.

* * *

Small Timer says a little reflection often leads to seeing a great light.

* * *

In the Warner today "Dr. Jekyll and Mr. Hyde" will begin a second week on the screen, with Frederic March in both roles of the title.

* * *

Small Timer says no matter how little the family tree goes to the head it is still wood.

* * *

Come Monday and the Alvin box office will be dealing in seats for "Experience Unnecessary," coming January 25 as a Professional Players' attraction.

Accused of Fatal Train Wreck, Held

WILLIAMSON, W. Va., Jan. 16. — (AP) — Charged with tampering with brakes and causing a train wreck that fatally injured a man, Harrison Carter, 25, was held under $1,000 bond today awaiting grand jury action.

Authorities say he shut off the airbrakes on a Norfolk and Western Railroad freight train near Lindsey, January 17, and 16 steel coal cars telescoped. Ballard Blankenship, 25, of Linsey, a trespasser on railroad property, was fatally injured.

Death of Dog Halts Auto Record Attempt

AUCKLAND, N. Z., Jan. 16 — (AP) — The death of his pet dog, Bonzo, a brown and white cattle mutt, is delaying the attempt of Norman (Wizard) Smith to break the world's automobile speed record now held by Sir Malcolm Campbell.

Smith left Bonzo in Sydney when he brought his racing car, Enterprise, to Ninety-mile Beach for the record attempt. The dog refused to touch food and finally died.

Esther Ralston Sued By Bath Manager

LOS ANGELES, Jan. 16.—(AP)—Esther Ralston, screen actress, and her husband, George Webb, were sued in Superior Court yesterday for $25,500 by George L. Henson, chiropractor.

Henson charges he was employed under a long term contract to supervise a Hollywood bathing establishment owned by them at a salary of $300 a month, but was discharged in violation of the agreement.

Two Sallys Appear in Stanley

By CLARENCE E. GRUNDISH

James Dunn and Sally Eilers are together again. They meet before Ginsberg's radio store and, while a city hurries by, they break into a sidewalk dance. If this would happen in real life, someone would call the wagon. But out in Hollywood, well . . .

Anyway, Mr. Dunn and Miss Eilers are reunited in the romance. And this is the important thing! Their new picture is titled "Dance Team." It's the Stanley feature.

Not as poignantly human as their "Bad Girl," not as poignantly sentimental as their "Over the Hill," the new picture is an amusing piece of entertainment.

The story concerns a boy and a girl who dream of becoming the world's greatest dancers.

MOUTHFUL OF QUIPS

The dialogue writers have filled Mr. Dunn's mouth with a fresh line of bright quips. And he himself has given his character an ego that is a pleasure to witness. Though he takes a couple of awful wallops on the nose, the only swelling is in his head.

The film really has him as a jack-of-all-trades. Besides doing the light fantastic, he digs a ditch, sells Coney Island hot dogs and barks from a sightseeing bus.

As for Miss Eilers, she has more charm than ever.

ON THE STAGE

Dick Powell does a lot of individual work in his new stage show, "Broadway Star Revue." His singing voice has developed a lot in recent months. In the current show he gives an imitation of Rudy Vallee and Bing Crosby that is a little knockout, at least. Sally Starr, a screen personality girl, makes an appearance in person as the big feature. Like all visiting Hollywoodites she gets that great big hand. Three Sailors do some goofy antics. Block and Sully, two steps ahead of the asylum keepers, spill a lot of nonsense. Other entertainers include the dancing Casa and Lane, 16 chorus girls, Bernie Armstrong and his organ, and David Broudy's overture.

CONVICTS FIGHT IN PRISON YARD

TRENTON, N. J., Jan. 16.—(INS)—A pitched battle in the recreation yard of the New Jersey State Prison, in which two convicts were injured severely by stab wounds and five others were hurt slightly, was under investigation today by prison authorities.

A keen-bladed table knife, a potato paring knife and safety razor blades were used during the melee, whose cause was attributed to enmity of inmates against one of their number.

Charles Griffen, 30, and Julius Caille, 23, both of Paterson, N. J., were slashed when five prisoners attacked Griffen and Caille sought to aid him.

Investigators believed the convicts had marked Griffen for death because he attacked a guard some time ago.

Wilkinsburg Youth Hurt in Auto Crash

David Tucker, 21, of 577 Rosedale street, Wilkinsburg, was in the Braddock General Hospital today suffering severe lacerations of the chest received, police said, when an automobile which he was driving crashed into a pole at Greendale and Braddock avenues, Swissvale, last night.

OBITUARY

Oakley Funeral.

Funeral services for Fred W. Oakley, 61, owner of the Pitcairn Herald, who died Thursday, were to be held this afternoon in First M. E. Church, Parker avenue, North Braddock. Mr. Oakley, who lived at 801 North avenue, North Braddock, was a reporter on Pittsburgh, Philadelphia and New York newspapers. Six years ago he purchased the Pitcairn Herald, then known as the Pitcairn Express. Mr. Oakley was a member of the Shrine, Braddock Field Lodge, F. & A. M., No. 150, Royal Arch Masons, Masonic Veterans' Association and several other organizations. He was born in England and came to this country when a boy. He leaves his widow, a son, Fred W., Jr.; a daughter, Miss Louna G. Oakley, his mother, Mrs. Mathilda Oakley, and a sister, Mrs. Wilber E. Leighton, all of North Braddock. Burial will be in Monongahela Cemetery.

Copeland Funeral.

Funeral services for Mrs. Abigal Eliza Copeland, 89, widow of William Copeland, who died Thursday, will be held at her home, 46 La Belle street, at 2:30 p. m. tomorrow. She was born at Sardis, Westmoreland County, and was a member of Beulah Presbyterian Church. William Penn highway. She leaves four sons, George, John, William and Joe Copeland; three daughters, Mrs. Margaret Scott, Mrs. Alice Wood and Mrs. Mary Shoop, all of Pittsburgh, and a brother, the Rev. George West, of Mt. Vernon, O. Burial will be in Unity Cemetery, Penn Township.

Isadore Williams.

Isadore Williams, 47, vice president of the J. A. Williams Company, died last night in his home at 1811 Wightman street. He was a member of Oakland Lodge, No. 535, F. & A. M.; Islam Grotto, Bnai Brith, Thornburg Country Club, and Rodef Shalom Congregation. He leaves his widow, Rebecca, a son, Bernard, a daughter, Ruth Williams, two brothers, Jacob A. and Louis Williams, three sisters, Mrs. Morris Jaffe, Mrs. Harry Rosenberg and Mrs. Maurice Golomb, all of Pittsburgh.

WALTER WINCHELL On Broadway

(Copyright, 1932, Daily Mirror, Inc.)

Song for a Departure

Take with you all the starlight, all the moons
On which we gazed, and take each vivid day
We spent together, all the joyous Junes
We loved and lock them somewhere—far away.

I have no need of them since you must go,
They have become quite useless, dear to me.
They were a frame for joy we used to know;
A background for remembered ecstasy.

Now I shall have no time for little flights
Into the land of make-believe. My days
Must be rebuilt away from lovely heights,
Down on the earth among prosaic ways.

I shall not weep, nor empty pity crave,
What happiness we had will make me brave.
—Kathleen Lamb.

Squelch

When Christopher Morley, one of the better word-jugglers and squelchers, was lecturing before a college of girls not long ago—he announced that he would donate a rare first edition to the most intelligent lass in the audience.

After the elocuting, Mr. Morley was surrounded by the girls who waited in line for his autograph. One of the more anxious ones, Jane Franklin, asked Morley how he intended choosing the most intelligent girl for the trophy.

"That will go," said Morley, "to the girl who didn't ask for my signature!"

What the Baby Said

When Tallulah Bankhead was making flickers at the local Paramount Studios—Vina Delmar the author, was there with her 7-year-old son. He was introduced to Miss Bankhead, and being a mannerly boy, he asked:

"What picture are you making?"

"Tarnished Lady," replied the talented Tallulah.

Then Vina and her son went ankling to the Park. He was silent all the way. Suddenly he chirped:

"Mother, I know what 'tarnished' means, but what does 'Tarnished Lady' mean?"

Vina was stumped for a moment. She finally caught her breath and replied:

"It means, 'not bright,' darling."

A Form of Criticism?

John Lyons vows he saw it on the marquee of the Sunset Theater in Fort Lauderdale, Fla., recently. Looka:

Eddie Cantor in
"PALMY DAYS"
Also a Funny Comedy

Sotto Voice

Georgia Martin: Miss Joyce has never been named as co-respondent.

Frank Wallins: I never said or wrote that, sir.

Haw!

Last summer Mickey Cochrane and J. G. Taylor Spink of The Sporting News were about to enter an open taxi in New York when a musician friend of the baseball star hailed him. The musician was toting a mountain-sized horn—a tuba to you! Cochrane and Spink invited him along.

The huge instrument took up most of the taxi space and the cabbie perspired freely helping to fit it into his chariot. Imagine, then, his burnup when upon reaching their destination—the musician insisted upon paying the fare—50 cents! And no tip!

"What's the idear?" grumbled the cabbie, holding out his palm containing the two quarters.

"Well," was the indifferent reply of the horn-tooter and toter, "that's what your meter read!"

"Aw!" screamed the taxi driver, as he pointed to the Primo Carnera tuba: "what about your lousy flute?"

Squire to Face Trial On Extortion Charge

Justice of the Peace John Metz, of Kennedy Township, and Constable Edward Brubach, of Ben Avon, accused of seven charges of extortion and conspiracy, were held for court in $3,500 bond each last night by Justice of the Peace Margaret Morgan in Sewickley.

Seven persons testified that they had been arrested by the constable and fined at hearings by the justice. Evidence was produced to prove that the justice, in addition to keeping the costs, which is his right, did not turn over to the county the collected amount of the fines.

Mail Load Carried In Passenger Plane

A tri-motored Ford passenger plane, pressed into service as a mail plane at Kansas City because of excessive air mail, stopped at Bettis Field late yesterday on its flight to New York with a record load weighing 1,500 pounds. The plane, a Transcontinental and Western Airways ship piloted by George Zimmerman, of Kansas City, was the first passenger ship to be used for transfer of excessive mail, field officials said.

Woman Cites Woes In Divorce Suit

Mrs. Florence Muschick, of 909 Suismon street, was forced to sit on a hot stove by her husband, Paul August Muschick, of Laurel Gardens, she testified in her divorce suit before Judge Frank P. Patterson in Common Pleas Court. Muschick hit her when she refused to push their automobile out of mud, she testified. They were married in November, 1915, and parted last September. They have five children.

Hell Divers Big Thrill In Penn

By GEORGE SEIBEL

Here is another thing for the Senate to investigate! The U. S. Navy has gone Hollywood, and "Hell Divers," at the Penn this week, uses all the facilities of Uncle Sam to produce a big thrill for everybody and to create sentiment for "the greatest game in the world." While "Hell's Angels" was a war picture, this one plays in the piping times of peace. But one of the fliers loses an arm, and Wallace Beery gets killed in the finish. They give him a fine naval funeral, with a real sermon, so all is as it should be.

George Seibel

Aside from the spectacular features—bombing battleship targets, with squadrons of planes dipping and looping, big guns roaring and motors whirring—"Hell Divers" has a good character portrayal by Wallace Beery and the angelic Clark Gable as himself. There isn't much of a story, but many "socks in the jaw" and much lip profanity which tests the audience as lip readers.

In the stage show, which is mostly very expert dancing and fine lighting effects, there is a pair of comedians who have some new gags. The next bore we meet will be told to "Go outside and let something happen to you."

Canada Living Cost Down 15 Per Cent

OTTAWA, Ont., Jan. 16. (AP)—Cost of living in Canada has dropped more than 15 per cent during the past two years, the Dominion Bureau of Statistics has reported. This is the second largest decrease among the principal nations, the United States leading with a drop of 16.5 per cent.

Sheriff Offers Spies $1 Gallon on Stills

ALBION, Ill., Jan. 16.—(AP)—Sheriff Oscar Harper, of Edwards County is going on a still hunt, with a new idea—He's going to pay by the gallon.

If you give the Sheriff information leading to the seizure of a still with a capacity for one gallon your reward will be $1, or if it's a 25-gallon affair you'll get $25 and so on up the line.

Huston Gets Wife by Mail

By MILDRED FILLMORE

Walter Huston, once a gentleman in "Gentlemen of the Press" and later the screen's Abraham Lincoln, now is a fisherman—in fact, he's the featured fisherman in "A House Divided," new film in both the Davis and the Enright.

Here is a drama of domestic life, laid against the brusque, barren background of a rock-bound coast.

Mr. Huston fishes for salmon in the sea and for a wife in a mail-order catalog. And it can be said he should have kept to the sea.

His mail-order wife turns out to be a young girl, while he is the father of a grown son. And therein lies the plot. Need we tell you why the house is divided?

Helen Chandler, an unusual actress in many ways, and Kent Douglas portray the roles of young wife and son.

Mr. Huston, always an interesting actor, gives an impressive study of a man born to the sea.

The picture has good atmosphere and scenic settings.

Gene Tunney, The Candidate With a Punch

By ARTHUR 'BUGS' BAER

NEW YORK, Jan. 16.—Just got some tasty information from our inside man on outdoor sports.

Gene Tunney is going in for a load of politics and will run for Congress on the 24-foot platform.

The champ will represent Connecticut in Washington and may even take a little of Rhode Island.

His campaign slogan will be, "A Man May Be Down But He's Never Counted Out."

They say Gene is the ideal statesman type. He has already practiced dedicating cornerstones, kissing grandfathers and giving cigars to babies.

Forgot to mention that Gene will be a Democrat. Which means that some day we may have a president who will be inaugurated in a bathrobe and take the office by shadowboxing with the chief justice of the Supreme Court.

Mr. Hughes had better start doing some roadwork.

(Copyright, 1932, Distributed by Universal Service.)

Marriage Licenses

Joseph Y. Creighton	Pittsburgh
Mary J. Nelson	Pittsburgh
Carlton R. Franks	Pittsburgh
Viola T. Doyle	Pittsburgh
George Canavan	McKees Rocks
Alice Cunningham	Edgeworth
Max Hoffman	Donora
Marie Swartz	Pittsburgh
Clifford B. Bingle	Aspinwall
Mary Rabensamig	Pittsburgh
Charles S. Cover	Wilkinsburg
Rose Bleele	Pittsburgh
Orville A. Hahn	Bellevue
Ruth C. Rowal	Pittsburgh
Max Skinnear	Homestead
Anna Fedor	Homestead
Lewis A. Hatcher	Struthers, O.
Margaret E. McDowell	McKeesport
Cyril E. Stewart	Natrona Heights
Wilma E. Patton	Natrona Heights
Edwin C. Wyeth	Clifton
Marian DePaul	Dormont
Albert F. Vangura	Braddock
Mary L. Tkac	North Braddock
Andrew Orsick	Ambridge
Helen Haldock	McKees Rocks

(Advertisement)

Aged Man Ends Stomach Pain

"I used ACIDINE and found it to do all you claim," says M. A. Funk, of Riverton, N. J. "I am 60 years of age and had been bothered with acid, fermentation and gas in stomach. I had tried everything without results. ACIDINE relieved me at once."

End gas, sourness, heartburn, dizziness, sleeplessness, headache resulting from acidity. Maker guarantees ACIDINE ends your stomach trouble or money back. All druggists have ACIDINE.

NOW IS THE TIME—Write to Percy Crosby, McLean, Va., for details of Skippy Essay Contest! $225 in Cash Prizes! Contest closes February 15, 1932.

Dispute

Helen Chandler, as a mail-order wife in "A House Divided," Davis and Enright film, finds herself the center of dispute between two men.

FILMLAND

FULTON
TODAY THROUGH WEDNESDAY
Her Greatest Triumph!
TALLULAH BANKHEAD
in The Cheat
She Risked Her Reputation That She Might Prove Her Love

WARNER BROS. THEATRES
STANLEY
NOW! JAMES DUNN SALLY EILERS
The Charming Sweethearts of "Bad Girl" and "Over the Hill" Together Again in
"DANCE TEAM"
ON THE STAGE DICK POWELL
Presents That Darling "It" Girl of the Screen!
SALLY STARR
in "Broadway Star Revue"
Featuring
THREE SAILORS
Block & Sully—Casa & Lane

ENRIGHT
Starts Today for 3 Days!
WALTER HUSTON
in "A HOUSE DIVIDED"
Universal's Smashing Drama With Kent Douglas, Helen Chandler
On Stage
VAUDEVILLE Headed By
Ernie Liberti's Favorite Comedian
JOE PENNER in Person
LEW POLLACK
Plus Three Other Big Time Acts

WARNER
2nd SMASHING WEEK
The Greatest Thriller of the Age.
'Dr. Jekyll & Mr. Hyde'
Paramount's Smashing Drama of a Lover Who Became a Hideous Monster. Featuring
FREDRIC MARCH
Marlene Hopkins—Rose Hobart
Extra Attractions
Rudy Weidoeft "Dora Pronto"
John Hix "Strange As It Seems"

DAVIS
NOW!
The Most Unusual Love Triangle the Screen Has Ever Seen!
WALTER HUSTON
in "A House Divided"
Universal's Smashing Drama With Kent Douglas, Helen Chandler
Extra Attractions
Red Donahue "Quit Yer Kickin'"
—Fanny Watson & Thelma White in "Rocking Nightingale"—Accord Jennie Lee, Novelty Song Bird

HARRIS
STARTS TODAY!
HELEN TWELVETREES
in "Bad Company"
R-K-O Pathe Dramatic Romance With
Ricardo Cortez—John Garrick
—On Stage—
FIVE ACTS OF VAUDEVILLE
Headed by
Paxton, Holt & Torie, Pat Daley & Co., McDonald & Paradise, Winnie & Dolly

PENN
NOW PLAYING
The THRILL hit of the January Festival
WALLACE BEERY
CLARK GABLE
in "HELL DIVERS"
With CONRAD NAGEL, DORIS HUY JORDAN, CLIFF EDWARDS
10 to 12:30, 25c Exc. Sat.; Exc. 40c
—On the Stage—
HIGH HAT REVUE Featuring
CARLETON & BALLEW
CHARLOTTE AYRES & RENE
Kenny Sisters—Don Howard
STARTS SUNDAY GLORIA SWANSON in "Tonight or Never"

AMUSEMENTS

NIXON Mat. Today 2:15 Tonight 8:15
LAST 2 TIMES
VINCENT YOUMANS
Presents the New Musical Play
SMILING THROUGH
Norma Terris Ada-May
Chas. Tom
WINNINGER POWERS
Nick Long, Jr. Michael Bartlett
Dallas Welford Marion Balfour
And a Noteworthy Company of 75
Symphony Orchestra, Dr. Hugo Kirser, Cond. Conductor
NEXT WEEK—SEATS NOW
THE THEATER GUILD, INC. Presents Fourth Production, Fourth Subscription Season
EUGENE O'NEILL'S Trilogy
MOURNING BECOMES ELECTRA
Prices $1, $1.50, $2, $2.50, $3, $4 (No tax)
Starting 5:30 stage. Dinner intermission at 7. No matinees.

Thanbert ALVIN Commencing Mon., Jan. 25th Mats. Wednesday and Saturday
Fourth Play of Professional Players Series
Walter Woolf Verree Teasdale
IN THE HILARIOUS COMEDY
"EXPERIENCE UNNECESSARY"
By Gladys Unger with REX O'MALLEY
SEAT SALE JANUARY 18th

ACADEMY 2:15 Columbia Burlesque 8:15 MIDNITE SHOW SUNDAY
"GIRLS IN BLUE"
With BILLY FIELDS and TINY HUFF

FILMLAND

GARDEN GARY COOPER and CLAUDETTE COLBERT in "HIS WOMAN"
TRIANGLE EAST LIBERTY thrilling action picture "HUMAN TARGETS"
BRUSHTON THEATRE BILLIE DOVE in "AGE FOR LOVE" ALL-TALKING
LIBERTY Penn & Shady Monroe 1081 Charles (Buddy) Rogers, Lilyan Tashman, Fuzzy Knight, Shannon and William (Stage) Boyd in "THE ROAD TO RENO" Aft. and Eve., All Seats 25c. Children 10c

SHERIDAN SQ.
RADIO KEITH ORPHEUM VAUDEVILLE
NARO LOCKFORD and His Company in a Dance Humoresque.
JACK MAJOR The Voice of the Southland
MORGAN & STONE
ETOCHI SISTERS
Sheridan Sq. R-K-O Stars
ON THE SCREEN
NATION STARTLING DRAMA OF YOUTH AND SEX!
ARE THESE OUR CHILDREN?
RKO RADIO PICTURE
COMING! "MORALS FOR WOMEN" AND BIG VAUDEVILLE SHOW

22 CHANCES FOR SAVING

Look for These Special Values in Tomorrow's Sun-Telegraph

★ **Women's Pongeen Dresses**
SMARTLY STYLED — $1
A lustrous cotton fabric that is GUARANTEED NOT to SHRINK or FADE, and will always retain its lustrous sheen. All sizes for misses, women and larger women.
For Name of Store See Tomorrow's Sun-Telegraph

★ **Sports Wear Dresses**
ORIGINALLY $5.95 — $1.98
One and two-piece wool jerseys, knits, corduroys. Sizes 14 to 20. Just the dresses for the cold months ahead. Now you buy them at just about one-third their value.
For Name of Store See Tomorrow's Sun-Telegraph

★ **Women's $59.75 to $125 Coats**
TWO-DAY SALE — $48
From the complete stock of one of the largest department stores, you may select any coat you choose, at this one price, $48. Monday and Tuesday, only.
For Name of Store See Tomorrow's Sun-Telegraph

★ **French Rayon Crepe Slips**
BIAS CUT AND SILHOUETTE — $1
Four different styles in lace-trimmed, embroidered and plain. Flesh and peach. Silhouettes, sizes 34 to 44. Bias cut, 34 to 38.
For Name of Store See Tomorrow's Sun-Telegraph

January Is the Month of BARGAINS!
Here are a Few of the Many That Will Be Advertised in the Sun-Telegraph Tomorrow

★ **The New Hats of Straw**
EXTREMELY GOOD VALUES — $5
Not many Springs ago, you couldn't get a new straw under two or three times this price. They are little beauties . . . and you'll want more than one at this price.
For Name of Store See Tomorrow's Sun-Telegraph

★ **Boys' Wool Knickers**
PREVIOUSLY $1.29 PAIR — 88c
You'll buy several pairs when you see the quality of these at 88c. Full lined with WORSTED KNIT KNEE CUFFS. All-wool mixtures, cut full and well tailored. Sizes 7 to 16.
For Name of Store See Tomorrow's Sun-Telegraph

★ **Women's $35 Coats**
RICHLY FURRED — $16
If you've waited until now for a new winter coat, this is your reward. Dressy coats, richly furred. Majority are the favorite black, but there are other colors also.
For Name of Store See Tomorrow's Sun-Telegraph

★ **75c and $1.00 Stationery**
EATON, CRANE & PIKE — 29c
Never to our knowledge has quality paper been sold at this low price. Eaton, Crane & Pike Vellum, Highland Bond and Florentine Parchment. Note and letter size.
For Name of Store See Tomorrow's Sun-Telegraph

★ **Plaid Sheet Blankets**
WARM AND FLEECY — 58c
Full size, 70x80-inch, in blue, rose, green, gold and orchid. Bought special in order to sell at this low price. Mail and phone orders filled.
For Name of Store See Tomorrow's Sun-Telegraph

★ **"Mitzi" Tots' Dresses**
$1 TO $1.95 QUALITIES — 69c
Sheer and heavier materials in new patterns and colors. Hundreds of styles to choose from. Also little boys' suits and toddlers' creepers.
For Name of Store See Tomorrow's Sun-Telegraph

★ **Sale of Tots' Wear**
1/3 to 1/2 OFF
Camel pile coats, zipper sets, three-piece coat suits, raincoat sets, wash frocks, silk and wool shirts, chinchilla coats, baby blankets, muslin and flannelette wear, and wool sweaters.
For Name of Store See Tomorrow's Sun-Telegraph

Tear Out This Page and Save It! You Will Need It to Check With Your Sunday Sun-Telegraph When You Get It Tomorrow.

★ **4-Piece Bedroom Suites**
MONDAY ONLY! — $48.75
Floor samples at bargain prices you will never duplicate again. They'll go fast at this radically reduced price. Come early Monday morning.
For Name of Store See Tomorrow's Sun-Telegraph

★ **$15 Winkle Wave**
NO MACHINE! NO HEAT! — $8
Here is the new method of waving hair. No electricity, no pulling or discomfort, no dry hair or split ends, no discolored hair. It's a regular $15 permanent.
For Name of Store See Tomorrow's Sun-Telegraph

★ **$500 Kimball Piano**
PAY $5 A MONTH — $85
Reconditioned piano, in fine condition, with splendid playing qualities. Fully Guaranteed. Railroad fare paid to out-of-town customers.
For Name of Store See Tomorrow's Sun-Telegraph

★ **Furnish Any Room**
LIVING ROOM SUITES
DINING ROOM SUITES
BEDROOM SUITES — $88
The most remarkable group of suites ever shown at this price. Remember, sale is for one day, Monday only. Pay $8.80 down, and balance in convenient payments.
For Name of Store See Tomorrow's Sun-Telegraph

★ **3-Piece Living Room Suites**
MONDAY ONLY! — $64.75
Sacrificed for clearance at enormous savings to you. Remember these are Mohair suites and consist of a serpentine front Davenport, Arm Chair and Button-Back Chair.
For Name of Store See Tomorrow's Sun-Telegraph

★ **Grenadine Panel Curtains**
USUALLY $1.00 — 58c EACH
A beautifully sheer quality purchased specially for this sale. Each 36 inches wide, and two and a half yards long, with three-inch bullion fringe set up on hem.
For Name of Store See Tomorrow's Sun-Telegraph

★ **Flesh Color Eyeglasses**
Special Monday and Tuesday! — $8.75
The graceful, flesh color gold-filled complete glasses are now most popular. Eyes examined free by expert optometrists, using the latest scientific equipment.
For Name of Store See Tomorrow's Sun-Telegraph

Read the Ads in the Sun-Telegraph for Profit—Stretch Your Dollars When You Buy—Sun-Telegraph Ads Point the Way to Better Living.

★ **Up to $42.50 Rugs**
Royal Wiltons! Velvets! Standard Axminsters! — $19.95
Just 185 of them, secured at a great price concession. Large assortment of patterns and colors to choose from. Don't miss this value Monday.
For Name of Store See Tomorrow's Sun-Telegraph

★ **New Benrus Wrist Watch**
Special Monday & Tuesday! — $14.95
The handsome NEW Benrus! Splendid high-grade guaranteed model. Beautifully modern. Guaranteed shockproof. Pay 25 cents down and 50 cents weekly.
For Name of Store See Tomorrow's Sun-Telegraph

★ **French Permanent**
WITH COPY OF AD — $1
Watch for this offer in tomorrow's Sun-Telegraph, clip the ad out of the paper, and you can get this permanent wave for $1.00.
SHAMPOO, FINGER WAVE, MANICURE, $1
For Name of Store See Tomorrow's Sun-Telegraph

★ **Men's, Women's & Children's Shoes**
3-HOUR SALE—MONDAY! — $1.18
Higher-priced shoes greatly reduced for three hours only—9 to 12, Monday morning. No mail or phone orders. You'll want several pairs at this price.
For Name of Store See Tomorrow's Sun-Telegraph

THE SUN-TELEGRAPH

EVENING SUN-TELEGRAPH MARKETS

Stock Exchange Topics | *Livestock Markets*

IRON ORE DROP HITS GREAT NORTHERN

Tonnage Sharply Reduced As Result of Steel Lull; Earned $1.50 on Preferred

NEW YORK, Jan. 16.—An improved operating showing in the closing quarter of 1931, due to further economies, should enable Great Northern to report for the year net income of roughly $3,800,000, equal to slightly more than $1.50 a share on the 2,489,794 preferred shares outstanding. Such a showing would mean that the corporation's fixed charges would be covered approximately 1.18 times.

In view of the low rate of business activity the outlook for the current quarter hardly is encouraging. For the year as a whole prospects are more promising.

STEEL PROSPECTS

Great Northern, with ore tonnage one of its important sources of revenue, has suffered severely from the decline in this traffic. Steel operations for 1931 averaged 37.69 per cent of theoretical capacity, against an average of around 63 per cent for 1930. In 1930 the road handled 14,018,182 tons of iron ore against 19,540,825 tons in 1929, when steel operations averaged 89 per cent of theoretical capacity.

Indications are that steel operations during the first half of this year will not get above 45 per cent of capacity and that the upward move from the present low levels will be slow.

CURRENT QUARTER OFF

Ore movements in the current half year should reflect this slack condition. Northwest Shippers' Advisory Board estimates for the first quarter a decline of 28 per cent in loadings of ore and concentrates from the like 1931 period. Ore movement generally is small in the first quarter.

In steel circles, however, some have expressed the opinion that the final half of the year will show an improvement over the first six months. If such is the case, Great Northern will benefit substantially.

THE PRODUCE MARKET

Active trading marked the day in the wholesale fruit and vegetable markets in Pittsburgh. There were no changes in quotations.

Butter, egg and cheese markets remained steady, demand good, supply adequate with slight change in butter and egg quotations.

The poultry market remained steady, demand fair, supply nominal with slight change in quotations.

Car lot supplies were moderate with 261 cars on track. Arrivals included 16 cars apples, 1 artichokes, 7 beans, 3 cabbage, 2 carrots, 1 cauliflower, 7 celery, 2 chicory, 1 grapefruit, 2 lemons, 5 lettuce, 4 onions, 8 oranges, 1 peas, 1 pineapples, 4 potatoes, 1 spinach, 1 sweet potatoes, 1 mixed vegetables and 1 mixed citrus.

HAY AND GRAIN.

Total Receipts

Twelve cars hay, 1 corn, 3 oats and 1 rye.

NEW HAY.

[illegible]

STRAW. [illegible]

YELLOW CORN. [illegible]

OATS. [illegible]

PRODUCE. [illegible]

FRUITS. [illegible]

EGGS. [illegible]

BUTTER AND CHEESE. [illegible]

POULTRY. [illegible]

GROCERIES. [illegible]

PROVISIONS. [illegible]

CORPORATE EARNINGS

Wilson & Co., Inc., and subsidiaries and affiliated companies, for year ended October 31, 1931, shows net loss of $2,011,136 after depreciation, etc. [illegible]

Harbison-Walker Company [illegible] for 1931 [illegible] net profit in 1930, after all charges, of $133,267.

NEW YORK CURB MARKET

NEW YORK, Jan. 16.—(AP.)—Following is the list of transactions on the New York Curb Exchange giving all stocks and bonds traded (00 omitted in sales column of stock list, 000 omitted in sales column of bond list):

STOCKS.

Sales		High	Low	11:45
	—A—			
*50	Ar Millis pf	80	80	80
*800	Am Co Am	60	58½	60
3	Do pfd	65½	65	65
3	A C Pw B	½	½	½
2	Am Cyan B	3¾	3⅝	3⅝
11	A&F P war	4⅝	4⅝	4⅝
23	Am Gas&El	39½	38½	38½
1	Am Inv B	3¼	3¼	3¼
*25	Am Mf pfd	45	45	45
13	Am Suprpw	4¼	4⅛	4⅛
1	Do 1 pr	58	58	58
2	Am Thrdpf	2⅞	2¾	2¾
24	Appal Gas	⅜	5-16	⅜
1	Do war	1-16	1-16	1-16
3	Ark N Gs A	2⅝	2½	2⅝
2	Armstg Ck	8⅝	8⅛	8⅛
1	As G&E alc	10	10	10
3	Do A	4⅝	4½	4½
28	Atlas Util	5⅞	5¾	5¾
2	Am Vot M	1	1	1
2	Do cv p p	5¾	5½	5½
	—B—			
1	Blue Ridge	1⅞	1⅞	1⅞
7	Braz T & L	11¼	11	11
	—C—			
3	Cent P SA	2⅝	2⅝	2⅝
41	Cities Svc	6½	6¼	6¼
1	Cl Neon Lt	1½	1½	1½
1	Cleve Trac	3	3	3
3	Col O&G	1¾	1⅝	1⅝
2	Com Ed rts	1¾	1¾	1¾
4	Com & S w	¾	11-16	¾
*50	C G&E p p	76	76	76
1	Coplnd Prd	10¼	10¼	10¼
26	Cord Corp	7⅞	7⅞	7⅞
2	Creole Pet	2	2	2
1	Cres Gold	¼	¼	¼
1	Crown C Pt	½	½	½
	—D—			
4	Deere & Co	12⅞	12½	12½
6	De Forest	1¼	1¼	1¼
30	Det Aircft	¼	¼	¼
8	Dug Gas	¼	3-16	¼
7	Durant Mot	¾	¾	¾
2	Duval Tex	⅞	⅞	⅞
	—E—			
2	Est St Pw B	3⅛	3⅛	3⅛
5	Est Ut As A	25	24	25
*123	El B & Sh	13¼	12⅝	12⅞
3	El Pow A A	9¼	9	9¼
*50	Eureka Pipe	23	23	23
	—F—			
6	Ford Can A	11¼	11	11
3	Ford Mot L	5⅞	5¾	5¾
1	Fox Thea A	1	1	1
	—G—			
1	Glen Alden	20½	20½	20½
1	Gold S Elec	5-16	5-16	5-16
5	Gold Sachs	3	3	3
12	Goth Knit	⅞	⅞	⅞
1	Gulf Oil Pa	29¼	29¼	29¼
	—H—			
2	Hackmeis L	13½	13⅜	13½
	—I—			
*25	Ill P&L $6p	57	57	57
5	Imp Oil C	8¾	8¾	8¾
1	Ind T Ill B	4½	4½	4½
4	Insull Util	5¼	5⅛	5⅛
16	Inter Pet	9⅝	9½	9⅝
3	Int Util B	2⅝	2⅝	2⅝
	—K—			
1	Klein	15	15	15
	—L—			
1	Lackaw Sec	27½	27½	27½
6	Leonard Oil	⅜	⅜	⅜
2	Lone S Gas	8⅝	8⅝	8⅝
2	Long Is Lt	19	19	19
*10	Do pf	95½	95½	95½
	—M—			
2	Magdal Syn	⅛	⅛	⅛
5	Mass U Aso	2½	2½	2½
5	Mav Bolt A	¾	¾	¾
1	Mayflwr As	28	28	28
2	Mead John	54	54	54
*50	Metro Ed pf	75½	75½	75½
1	Mich G&O	1	1	1
16	MidWest Ut	6½	6½	6½
2	Mo Kan Pl	1⅝	1⅝	1⅝
	—N—			
1	N Fuel Gas	12½	12½	12½
*50	Nt P&L&pf	69½	69½	69½
2	NST Sec A	1⅞	1½	1⅞
1	Nt Sug Ref	22⅞	22⅞	22⅞
*60	N Eng P pf	59	58	59
2	New Proc	3⅞	3⅞	3⅞
5	Newmt Min	12	12	12
1	N Y Steam	49⅝	49⅝	49⅝
1	N Hud Pow	6⅞	6⅞	6⅞
6	Niag Sh Md	3¼	3¼	3¼
1	Nipiss Min	15-16	15-16	15-16
	—O—			
*25	Oh Brass B	13⅛	13⅛	13⅛
	—P—			
6	Pennroad	3⅞	3⅞	3⅞
4	Phil Morris	1⅞	1⅞	1⅞
1	Pilot Rad A	3¼	3¼	3¼
*50	Pit Lake E	43½	43½	43½
1	Plymouth O	7¼	7¼	7¼
5	Prem Gold	½	½	½
1	P Ut Hold xw	⅝	⅝	⅝
	—R—			
1	Radio Prod	1⅞	1⅞	1⅞
1	Reli Intl A	1⅛	1⅛	1⅛
4	Reli Hanaw	1⅛	1⅛	1⅛
9	Rep Bas	⅝	⅝	⅝
	—S—			
4	St Regis P	4⅝	4⅝	4½
3	SeemanBros	28¼	28¼	28¼
11	Sleet Indus	1¼	1¼	1¼
1	Do al ctf	32½	32½	32½
2	Sent S Con	½	½	½
1	Shenandoah	1⅞	1⅞	1⅞
1	Sil Gel ctf	1¼	1¼	1¼
*10	Singer Mfg	134	134	134
1	Snider P n	3⅞	3⅞	3⅞
2	SoCalEdB p	24¾	24¾	24¾
2	Do C pfd	22⅞	22⅞	22⅞
2	South Carp	1½	1½	1½
1	SW Gas Ut	¾	¾	¾
23	Std Oil Ind	16⅝	16½	16½
1	Std Oil Ky	14	14	14
1	Std Oil Neb	18⅛	18⅛	18⅛
1	Starrett pf	2½	2½	2½
5	Stutz Motor	13¼	12¾	13¼
3	Swift & Co	18¼	18⅛	18⅛
	—T—			
1	Texon Oil	6	6	6
1	Tob Pro of D	⅝	⅝	⅝
1	Tri Utilitie	⅜	⅜	⅜
2	Tub Ch B	2⅞	2¾	2⅞
	—U—			
2	Un Gas Can	4	4	4
3	Un Corp w	3¾	3⅝	3⅝
16	UnitFundrs	2⅝	2⅛	2¼
1	United Gas	2½	2½	2½
6	Unit Gas w	¾	¾	¾
1	Un Lt&P A	8⅛	8⅛	8⅛
7	Do cv pfd	53⅝	52¾	52¾
1	Unit Milk P	1	1	1
1	US&IS pfd	24⅜	24⅜	24⅜
3	U S Elec P	1⅝	1⅝	1⅝
*10	Ut G&E pf	100	100	100
1	Util Eq pfd	44¾	44¾	44¾
1	Util P & Lt	3¼	3¼	3¼
1	Ut & Ind p	9¾	9¾	9¾
	—W—			
1	Wend Cop	3-16	3-18	3-16
1	Wil-L Cal	2⅞	2⅞	2⅞

DOMESTIC BONDS

Sales		High	Low	11:45
[illegible]	[illegible]	[illegible]	[illegible]	[illegible]

FOREIGN BONDS

Sales		High	Low	11:45
[illegible]	[illegible]	[illegible]	[illegible]	[illegible]

*Actual sales. †Ex-dividend.

England Reports Record Cotton Deals

LIVERPOOL, England, Jan. 16.—Cotton dealers said today the heaviest cotton business ever recorded in Great Britain was transacted here and at Manchester last Wednesday and Thursday when mills bought enough to satisfy their requirements up to next July.

All the available stock of Russian cotton now in this country, a total of 62,000 bales was sold to the Lancashire Cotton Corporation, they said, largely because of the high cost of American cotton.

Defunct Broker's Client Sues Simmons

NEW YORK, Jan. 16.—(AP.)—E. H. H. Simmons, former president of the New York Stock Exchange, has been named defendant in a suit for $1,250,000 filed in the Supreme Court by Harriet J. Raldiris, who accuses him of failing to compel Herman W. Booth to comply with the rules, constitution and by-laws of the Stock Exchange.

The action was revealed yesterday when Simmons applied for an order requiring the plaintiff to file a bill of particulars.

The plaintiff asserted that as a result of Simmons' alleged neglect, Booth, who was her broker, became insolvent and converted her stock so that she lost it.

Stock Exchange Topics

Financial Setup of New Oil Company Impresses Wall Street

Those in Wall street who have looked over the setup of the new Consolidated Oil Corporation formed to merge Sinclair Consolidated, Prairie Oil and Gas and Prairie Pipe Lines, are impressed with the conversation which marks the financial setup of the new company. This is true especially insofar as the valuations fixed for the properties are concerned. Producing facilities, refineries, pipe lines inventories, etc., have been scaled down materially, the current position shows assets in the ratio of 6½ to 1 to corresponding liabilities, with a large part of such quick assets composed of cash and government securities. The net total of assets indicated for the 14,218,835 common shares to be outstanding is calculated at $426,044,375.

With the new $5 cumulative preference stock authorized by shareholders, Columbia Gas and Electric directors ordered the first dividend payable in those shares on the common stock of the company. Payments will be made at the same rate cash disbursements had been made until now, that its at the rate of $1.50 annually. The purpose of the change, is of course, to conserve cash until the investment market is such as will permit of necessary new financing. The new preferred stock is convertible into common shares before February 15, 1937, at the rate of 1 preferred for 5 common shares on the basis of $20 a share for the common.

As a result of operating economies and lower expenses of conversion to mixed gas than anticipated, consolidated net income of the Peoples Gas Light and Coke Company for 1931 now seems likely to approximate the 1930 net income of $7,197,072. Earlier estimates indicated a net of about $6,740,000 for the full year.

One of the developments which has brought a better feeling has been the evidence that the best minds of the country are concentrating on various relief measures. Political bickering seems to have been replaced with constructive thinking and planning. Steps proposed should increase the supply of money and credit in circulation. This may lead to moderate inflation and bring further improvement in sentiment, which is considered one of the necessities if general business conditions are to become better gradually.

Sentiment has not changed. Conservative interests are satisfied with the action of the list and continue to favor scale accumulation of pivotal shares on technical reactions. They recommend the use of "stop" orders for those with long positions, with the limits somewhat below the points where individual stocks met the greatest resistance on their latest advance.

Many brokers report that United States Steel common has been most difficult to borrow in the past week. It is said there have been instances were 1,000 shares were wanted and it was necessary to shop around to get the stock certificates to make deliveries by the short sellers. Within a week the report on brokers and domestic holdings of Steel common will become public. This will show the extent of the floating supply recently and may explain the lack of shares for lending purposes as well as the fact that there has been a steady premium charged to the borrowers.

Hughes Rumored New Steel President

At the offices of United States Steel Corporation it has been impossible to get even an intimation as to the possible successor of James A. Farrell as president of the corporation. Middle Western steel interests believe the post may be offered to Sewell Lee Avery, now president of United States Gypsum Company.

The name of I. Lamont Hughes, president of the Carnegie Steel Company, continues to be heard when informal discussions are in progress. Also Eugene P. Thomas, vice president of the Steel Corporation, is mentioned as a possible successor to Farrell.

100 MEN WORK ON PYMATUNING

MEADVILLE, Pa., Jan. 16.—(AP.)—Nearly 100 men are at work on the Pymatuning Dam project and many more will be added next week.

Camp No. 1 at Espyville was opened Thursday. Camp No. 2 at Westford is under construction and two others are yet to be built. Workmen from a distance will be housed at the camps, while those residing near the dam site will live at their homes.

A total of 7,600 men have registered for work on the state project and workers from Meadville, Titusville, Erie and Sharon are now employed. Shifts will change periodically in order that all men registered may be given work.

Physicians Elect In Beaver County

BEAVER, Pa., Jan. 16.—Dr. L. I. Hunter, Midland, was elected president at the annual meeting of the Beaver County Medical Society. Other officers elected were: Vice presidents, Drs. M. M. Mackall and James L. Whitchill, Beaver; secretary treasurer, Dr. B. B. Snodgrass, Rochester.

BUILDING-LOAN LEAGUE SEES REVIVAL

Country Wide Association Confident That Stage Is Set for Upturn This Year

CHICAGO, Jan. 16.—(AP.)—Increasing investments in some sections, plus a steady flow of repayments on mortgage loans, have led the nation's building and loan associations to anticipate 1932 receipts which will compare favorably with more prosperous years.

Summaries of January 1 reports from 25 state leagues of building and loan associations, made public today, show that loan payments by borrowers on homes "have held up better than the most optimistic leaders in the business had hoped for."

RECEIPTS INCREASE

The United States Building and Loan League, representing 44 state leagues whose 7,500 associations handle more than 80 per cent of the nation's $9,000,000,000 building and loan business, says money receipts indicated by those year-end summaries "set the 1932 stage for a marked revival of business confidence."

Activities of small investors, the league believes, will largely gauge the speed of business this year.

Large building and loan associations in such states as New York, California, Illinois, Colorado and Maine have reported that money invested with them since November 1 shows a decided increase over amounts invested for similar periods during the first nine months of 1931.

MEMBERSHIP GAINS

Building and loan associations generally, the league reports, are confident that 1932 receipts from new members will be greater than in 1931. The volume of new shareholders joining associations in 1931 points to a gain in total memberships over the figure at the end of 1930, when building and loan investors exceeded 12,350,000.

Associations whose business is financing homes, the league points out, have entered the new year standing on their own feet, with freedom from obligations to banks in most cases.

LIVESTOCK MARKETS

Pittsburgh.

(U. S. Department of Agriculture.)

Total receipts 11 cars.

Hogs—Receipts 1,200 head; market 10c higher. Good and choice grade, light lights, 130-140 lbs., $4.25@4.65; light weights, 140-200 lbs., $4.60@4.75; medium weights, 200-250 lbs., $4.50@4.75; heavy weights, 250-350 lbs., $3.90@4.35; slaughter pigs, 100-130 lbs., $3.65@4.25; packing sows, medium good, 275-500 lbs., $3.00@3.50.

Cattle—Receipts 50 head; market [illegible]

Calves—Receipts [illegible]

Sheep—Receipts [illegible]

Chicago.

Hogs—Receipts [illegible]

Cattle—Receipts [illegible]

Sheep—Receipts [illegible]

East Buffalo.

Hogs—Receipts [illegible]

Cattle—Receipts [illegible]

Calves—Receipts [illegible]

Sheep—Receipts [illegible]

Cincinnati.

Hogs—Receipts 2,900 head; holdover 1,240 head; market slow, steady to strong; 160-225 pounds, $4.00@4.50 [illegible]

Cattle—Receipts [illegible]

Calves—Receipts [illegible]

Sheep—Receipts 175 head; market steady [illegible]

PETROLEUM PRICES

Pennsylvania (Nat. Transit Lines)	[illegible]
Pennsylvania (S. W. Penna. Lines)	[illegible]
Pennsylvania (Eureka Lines)	[illegible]
Pennsylvania (Buckeye Lines)	[illegible]
Somerset (Cumberland Lines)	[illegible]
Ragland	[illegible]
Western Kentucky	[illegible]
Corning	[illegible]
Lima	[illegible]
Indiana	[illegible]
Princeton	[illegible]
Wooster	[illegible]
Illinois	[illegible]

NEW YORK BOND MARKET

NEW YORK, Jan. 16.—(AP.)—Transactions in the most active bonds on the New York Stock Exchange today were as follows (000 omitted in sales column; United States bonds in dollars and thirty-seconds of dollars):

U. S. GOVERNMENT BONDS

Sales		High	Low	Last
61	Lib 3½s32 47	95 4	94 28	94 28
63	Do 1st4¼s32 47	98 24	98 12	98 20
283	Do 4th4¼s33 38	99 3	98 30	99
50	Treas 4¼s47 52	101 6	100 28	100 30
27	Do 4s 44 54	96 8	96 24	96 24
7	Do 3¾s 46 56	91 7	90 24	91 7
85	Do 3⅜s 40 43	90 17	90 12	90 17
4	Do 3⅜s 43 47	90 8	90	90
7	Do 3⅜s41 43Mr	90 20	90 20	90 20
7	Do 3⅛s 46 49	85 16	85 16	85 16
59	Do 3s 51 55	85 16	84 18	84 27

CORPORATION BONDS

Sales		High	Low	Last
5	Allegheny Corp 5s	40	40	40
12	Do 5s 49	37¾	37⅛	37⅝
13	Do 5s 50	29	28⅛	28⅞
9	Am & For P 5s2030	46⅞	46⅛	46⅛
2	Am Cham 6s33	90	90	90
10	Am IG Che 5½s49	67	66	67
1	Am Internat 5½s49	71	71	71
3	Am Metal 5½s34	57	57	57
2	Am Sug Ref 6s 37	102½	102½	102½
38	Am T&T 5½s 43	102⅝	102⅛	102⅝
19	Do col 5s 46	100	99½	100
[illegible]	[illegible]	[illegible]	[illegible]	[illegible]
5	Unit Drug Deb5s53	89½	89⅛	89½
6	U S Rub 5s 47	58½	58	58
2	Utah L & T 5s 44	79	79	79
8	Utah P & L 5s 44	90½	90½	90½
1	Util P & L 5½s 47	48	48	48
31	Do 5s 59 w	46½	45½	46½
1	Va Ry & Pw 5s34	97	97	97
16	Wabash 5s 80 D	14	13½	14
10	Do 5s 76 B	13½	13½	13½
23	Do 4½s 78 C	13⅝	12	12½
2	Walworth 6s 45	27	27	27
1	Warner Sug 7s 41	98½	98½	98½
1	Warren Bros 6s 41	48½	48½	48½
16	West Md 4s 52	62	61½	61½
10	West Pac 1st 5s 46	45	45	45
2	West Union 6½s 36	97	97	97
13	Do 5s 51	70½	70	70
2	Do rl est 4½s 50	79	79	79
11	Do 5s 60	70½	70½	70½
1	Willys Over 6½s 33	69½	69½	69½
1	Wis Cen gen 4s 49	32½	32½	32½
3	Youngs S&T 5s 78	69½	69½	69½
3	Do 5s 70 B	69	69	69

FOREIGN BONDS

Sales		High	Low	Last
2	Adriatic Elec 7s52	72	72	72
7	Agri Mtg Col 6s47	27½	26	27
12	Do 6s 48	27½	27	27
1	Alp Mont Stl 7s55	44	44	44
9	Argentine 6s 57 A	55⅛	54	54
10	Do 6s 1960 Oct	54	54	54
[illegible]	[illegible]	[illegible]	[illegible]	[illegible]

URGES SUBSIDY TO ENCOURAGE BUILDING

Rorty Proposes Tax Money Use to Induce Private Funds Into Enterprise

By MERRYLE S. RUKEYSER

NEW YORK, Jan. 16.—A novel proposal for lifting business from the doldrums has been made from within the business world.

Its formulation by Malcolm C. Rorty, well known economic statistician and former vice president of the International Telephone and Telegraph Company, marks the partial conversion of a former devout believer in laissez faire.

The essence of Mr. Rorty's arresting scheme lies in its intention to use one tax dollar to lure four private dollars for job creating construction activity in time of depression. Recognizing that hard times consist mainly of a decline in capital expenditures, Mr. Rorty would overcome the reluctance to build at the ebb of the business cycle by giving a governmental subsidy to the venturesome.

Mr. Rukeyser

SEES TRADE GAINS

Believing that the businessman needs adult education most of all, Mr. Rorty publicly presented his plan for the first time yesterday before the Adult Education Association at Cleveland. In making his prescription for relief of unemployment, Mr. Rorty said:

"If, then, it is assumed that any plan for the restoration of business activity should be supported out of current governmental revenues and should be capable of operating continuously until the processes of natural recovery are well under way, it follows almost of necessity that the governmental funds must be so applied as to multiply their effects on wage payments and purchases of materials.

"If a dollar is taken from the public in taxes, and only the same dollar is spent for wages and materials, there is no gain in business activity; but if each dollar taken from the public in taxes can be so applied as to cause from five to 10 dollars to be spent in payrolls and purchases of materials, then the gain in business activity will be very substantial."

PROPOSES BONUS

Mr. Rorty's corrective would be aimed to cause business men to act at a time when otherwise they are likely to be paralysed by fears of declining prices and clouded opportunities. He would give a margin against expected losses through venturesomeness in the form of a government bonus, the size of which would be determined by open competitive bidding.

The idea is neither a panacea nor a cure-all, but it is intended to suggest how intelligent managerial principles can be applied to the larger problem of regulating and moderating the swings between prosperity and depression.

If there is merit in the idea, it should be co-ordinated with the sensible policy of retarding public works when private business is booming and expanding them when business is depressed.

2 N.Y. TROOPERS DIE IN PLANE

SYRACUSE, N. Y., Jan. 16.—(INS.)—A fatal airplane crash today had claimed the lives of the hero of the rough riders of Troop D, State Police, Lieut. Tremain M. Hughes, and his companion, Corp. Theophilus Gaines.

The fliers at twilight last night crashed between Cazenovia and Peterboro. The state's plane, in which they were en route from Batavia to Sidney, burst into flames when it hit the ground.

Investigation today said indications were a wing of the plane was torn off by tree branches when, flying low in a fog, the aviators tried for a forced landing.

STONINGTON, Conn., Jan. 16.—(AP.)—An airplane carrying three men from Boston to New York fell here yesterday, fatally injuring one man and severely injuring the others.

Clesson Parker, 31, of Newport, N. H., died in a Westerly (R. I.) hospital. Glenn Parker, 22, of St. Johnsbury, Vt., the pilot, and Earl Johnson, 22, of Newport, N. H., were the others injured.

Flying low because of heavy fog, the plane fell within a few hundred feet of the New Haven Railroad tracks.

WRITER OF LOVE NOTES DIVORCED

LOS ANGELES, Jan. 16.—(AP.)—William Silverman, 60, wealthy retired merchant, formerly of Philadelphia, was granted a divorce here yesterday from Rebecca W. Silverman, 54, after he testified he had paid $25,000 in a vain effort to keep his wife from learning of love letters written to Mrs. Diana Jacobs.

Silverman said he paid Mrs. Jacobs $12,500 in 1924 and later $10,000 to her brother. When he refused a third payment the brother disclosed the affair to Mrs. Silverman, he said.

Superior Judge Myron C. Westover held Mrs Silverman had condoned Silverman's affair with Mrs. Jacobs by living with him after she learned of it and granted the divorce on Silverman's claim that she deserted him in June, 1929.

Canada Reports Favorable Trade

OTTAWA, Ont., Jan. 16.—(AP.)—Canada converted an unfavorable trade balance into a favorable one of $10,744,995 for the last nine months of 1931, the Department of National Revenue reported.

Exports for the nine months reached a total of $461,797,241, while imports were valued at $451,352,246. In the corresponding period for 1930, Canada showed an unfavorable balance of $73,755,510.

Carnegie Steel Co. Shares in Order

Erie Railroad has placed orders for 31,377 tons of rails for 1932 requirements. Carnegie Steel Company received 18,955 tons, Illinois Steel Company, 6,147 tons, and miscellaneous producers the balance.

Meeting Notices

The Pittsburgh and Lake Erie Railroad Company.
Pittsburgh, Pa.,
January 12th, 1932.

NOTICE IS HEREBY GIVEN that the Annual Meeting of the Stockholders of The Pittsburgh and Lake Erie Railroad Company, for the election of Directors and three Inspectors of Election, and for the transaction of such other business as may lawfully be brought before the meeting, will be held at the principal office of the company, Room 314 Pittsburgh and Lake Erie Railroad Terminal Building, in the City of Pittsburgh, Pa., on the fourth Tuesday (being the 26th day) of January, 1932, at 12 o'clock noon.

EDWARD F. STEPHENSON,
Secretary.

The Pittsburgh, McKeesport and Youghiogheny Railroad Company.
Pittsburgh, Pa.,
January 12th, 1932.

NOTICE IS HEREBY GIVEN that the Annual Meeting of the Stockholders of The Pittsburgh, McKeesport and Youghiogheny Railroad Company, for the election of a President and Directors of the company and for the transaction of such other business as may lawfully be brought before the meeting, will be held at the principal office of the company, Room 314 Pittsburgh and Lake Erie Railroad Terminal Building, in the City of Pittsburgh, Pa., on the fourth Tuesday (being the 26th day) of January, 1932, at 12 o'clock noon.

EDWARD F. STEPHENSON,
Secretary.

FIDELITY TRUST CO.
Pittsburgh, Pa., January 16, 1932.

The annual meeting of the stockholders of the Fidelity Trust Company will be held at the office of the company, 341 343 Fourth Avenue, Pittsburgh, Pa., on Thursday, January 21, 1932, at 11 o'clock a. m., for the election of directors and for the transaction of any other business that may properly come before the meeting.

F. T. FOWLER,
Secretary.

EVENING SUN-TELEGRAPH MARKETS

Stocks Decline

Quiet Week-End Here

PROFIT-TAKING SENDS STOCK LIST OFF

Selling Light With Most Changes Fractional, but Few Sag 1 to 2 Points

NEW YORK, Jan. 16.—The stock market yielded to pressure of week-end profit-taking in the early dealings to-day.

Selling was light, and most changes were fractional, but a few issues were off 1 to 2 points by the end of the first half hour, including Allied Chemical, American Can, Case, American Telephone and New York Central. United States Steel sagged nearly a point.

The dollar's recent weakness against European currencies is attributed to uneasiness abroad as to the possibilities of inflation here and is apparently based, bankers point out, on a misinterpretation of the Federal Reserve's easy money program. Europe's own experiences with violent inflation are still fresh in her memory.

The reconstruction corporation, which now goes to conference in Congress, has as it major purpose the thawing of credits already in existence rather than the creation of new ones and bankers say that such a process of anti-deflation does not mean active inflation. Foreign observers, it is suggested, have doubtless been watching the recent rise in security prices here and have attributed it to an inflationary move rather than to a turn in speculative and investment confidence.

Advices from Chicago indicate that the railroad wage conference may be prolonged for a few days, but a successful outcome is anticipated in Wall street.

Sterling exchange firmed again, cables opening three-quarters of a cent higher at $3.49¼.

Argentina-Uruguay Dispute Settled

BUENOS AIRES, Jan. 16.—(AP.)—The diplomatic incident between Argentina and Uruguay arising from the activities of Argentine exiles in Uruguayan territory was virtually settled yesterday when the Uruguayan ambassador informed the foreign minister of precautionary measures taken by his government. President Uriburu expressed his satisfaction at the attitude of Uruguay.

McDonough Heads R.-C. A.-Victor Firm

NEW YORK, Jan. 16.—J. R. McDonough, executive vice president, has been elected president of R. C. A.-Victor Company to succeed E. E. Shumaker, resigned.

Common shareholders of Radio Corporation of America on December 31, 1931, totaled 103,851 against 74,824 on June 30 and 11,976 in April, 1923.

Jobless Total Drops 112,000 in Britain

LONDON, Jan. 16.—(AP.)—A "real improvement" in the unemployment situation in Great Britain was announced by the Ministry of Labor last night as reflected in 74 out of 101 industry groups analyzed.

During the first three weeks in December, the Ministry said, the total number of jobless decreased 112,000—from 2,622,000 to 2,510,000.

GRAIN MARKET

The following quotations on the Chicago Board of Trade are reported by A. E. Masten & Co.:

	Open Today	Close Yesterday	Close Year Ago
WHEAT—			
March	[illegible]	[illegible]	[illegible]
May	[illegible]	[illegible]	[illegible]
July	[illegible]	[illegible]	[illegible]
September	[illegible]	[illegible]	
CORN—			
March	[illegible]	[illegible]	[illegible]
May	[illegible]	[illegible]	[illegible]
July	[illegible]	[illegible]	[illegible]
September		[illegible]	
OATS—			
May	[illegible]	[illegible]	[illegible]
July		[illegible]	[illegible]
RYE—			
May	[illegible]	[illegible]	[illegible]
July	[illegible]	[illegible]	[illegible]
LARD—			
January		[illegible]	[illegible]
March		[illegible]	[illegible]
May		[illegible]	[illegible]
BELLIES—			
January		[illegible]	[illegible]
May		[illegible]	[illegible]

WALL STREET HEARS

That a large buying pool has been formed in wheat.

That United States Steel will report $7,000,000 "special income" for the fourth quarter, representing another installment of the payment received from sale of its Gary utility property last year.

That new market interests have taken up several leading stocks, including a number of rails.

CURB STOCK AND BOND SALES

Following are yesterday's stock and bond sales as reported by the New York Curb Exchange (bonds in dollars, stocks in shares):

Bond sales (noon)	$1,400,000
Stock sales (noon)	110,000
Stock sales (close)	240,000

U. S. TREASURY

January 14

Expenditures	$ 8,007,440.74
Customs receipts	14,118,745.98
Balances	375,233,412.78

CLEVELAND CLEARINGS

Clearings	$16,677,370.61
Balances	7,734,332.17
Debits	22,830,100.00
Transactions	47,203,000.00

NEW YORK CLOSE WITH NET CHANGES

‡Indicates actual number of shares sold. All other sales figures are in hundreds of shares (00 omitted). Closing prices in this table. Year's high and low corrected to the previous close. (Volume of sales computed to 11:40 a. m.)

FINAL QUOTATIONS—Ticker stopped running at 12:06 P. M.

1931-32 High	Low	Stocks and An Div Rate $	Sales	High	Low	Close	Net Chge
		—A—A—A—					
14½	2	Abitibi Pow & Pap	3	2½	2½	2½	-½
52	4½	Abitibi Pow & Pap pf	1	6½	6½	6½	1½
28½	5½	Adams Express	5	6½	6½	6½	-½
33½	22½	Adams Millis 2	...	26½	26½	26½	-½
11½	2	Advance Rumely	1	3	3	3	0
20	12½	Affiliated Prod 1.60	2	15	14½	14½	-½
109½	46½	Air Reduction 3	12	53½	52½	52½	1½
20½	7	Alaska Juneau 40	1	13½	12½	12½	-½
12¾	1½	Alleghany Corp	11	3	2½	3	0
59¾	2	Allegh'y Cp pf w w	2	6½	6½	6½	-½
55½	1½	Allegh'y Cp pf x w	1	6	6	6	-½
182¾	62½	Allied Chem & D 6	39	73¾	71½	72½	-1
42½	10½	Allis Chalmers 50	7	13½	13½	13½	0
18½	7½	Alpha Port Cem 1	1	9¾	9¾	9¾	
29¾	5½	Amer Agric Chem Del	2	7½	7½	7½	
129½	54¾	American Can 4b	43	64¾	63¾	63¾	-½
38½	4½	Amer Car & Fdy	4	8	7½	7½	-½
48½	29	American Chicle 2½b	5	34½	34	34½	-½
35½	7½	American Europ Sec	3	10½	9½	9½	
61½	6½	Amer & For Pow	48	8½	8½	8½	-½
79½	10	Amer & For Pow 2nd pf	5	16½	16½	16½	-½
64	37	*Amer Home Prod 4.20	6	46½	45½	46½	
31½	10½	American Ice 2	2	15	15	15	-½
28	5	Amer Internat	4	6½	6½	6½	-½
30½	5	Amer Locomotive	...	8½	8½	8½	-½
54½	29½	Amer Locomotive pf 7	...	35½	35½	35½	
48½	16	Amer Mach Fdy	...	21½	21½	21½	-½
7	1½	Am Mach & Metals	...	3	3	3	0
64½	11½	Amer Pow & Lt 1a	5	16½	15½	15½	-½
54	34½	Am Pow & Lt 5% pf 4	1	49	48½	48½	...
102	44½	Am Pow & Lt 6% pf 6	1	56½	56½	56½	-½
21½	5	Amer Rad & Stan S 40	20	8	7½	7½	-½
12½	1½	American Republics	...	2½	2½	2½	
37½	7½	Amer Roll Mill	12	9½	9	9	-½
58¾	12½	Amer Smelt & Ref 1a	4	16½	16½	16½	-½
138½	73	Amer Smelt & Ref pf 7	1	80½	80½	80½	-½
42½	28	Amer Snuff 3	...	34	34	34	0
4½	½	Amer Sol & Chem	1	½	½	½	0
31½	5	Amer Steel Fdy	1	7½	7½	7½	-½
60	34½	Amer Sug Ref 4	7	35½	31½	32	-2½
108½	84½	Amer Sugar pf 7	2	85½	85	85	-4½
201½	107½	Amer Tel & Tel 9	153	122½	120½	121½	-½
128¾	60½	Amer Tobacco 5a	2	75½	75½	75½	+½
132¾	64	Amer Tobacco B 5a	22	77½	75	76½	-1½
132	98	Amer Tobacco pf 6	4	110	109	109	-1
80½	23¾	Amer Wat Wks 3	1	31½	30	30½	-1½
11½	2½	American Woolen	...	4½	4½	4½	-½
40	15½	American Woolen pf	4	21½	20½	21	-½
48½	9	Anaconda Copper	2	11½	11½	11½	-½
36	15	Anchor Cap Corp 2.40	2	15	15	15	-½
72	30	Armour of Del pf 7	...	39	39	39	-½
4½	½	Armour of Ill A	1	1½	1½	1½	0
2½	½	Armour of Ill B	2	½	½	½	-½
47	5½	Armour of Ill pf	2	9½	8½	8½	-½
28½	1½	Assoc Apparel	...	2½	2½	2½	-½
29½	5½	Asso Dry Goods	4	7½	7½	7½	-½
203½	78½	Atchison T & S Fe 6	15	89½	88½	89½	-1½
23½	8½	Atlantic Refining 1	...	10½	10½	10½	0
13½	2½	Atlas Stores 1	...	5½	5	5½	
295½	81½	Auburn Automobile 4a	99	147½	144	145	-2½
		—B—B—B—					
27½	4½	Baldwin Locomo	7	7½	7½	7½	-½
87½	12½	Baltimore & Ohio	20	20½	19½	20	-½
80½	26	Baltimore & Ohio pf 4	1	40	40	40	0
66½	18	Bang & Aroostook 2.50	1	23	23	23	-1
14½	4	Barnsdall Corp A	1	5½	5½	5½	0
25½	12½	Bendix Aviation 1	19	18½	17½	18	-½
46½	19½	Best & Co 2	12	23½	22	23½	-½
70½	16½	Bethlehem Steel 2	5	22½	21½	21½	-½
128¾	60	Bethlehem Steel 7% pf 7	1	72	72	72	-½
29	6	Blaw Knox 50	1	8½	8½	8½	+½
48	15½	Bohn Alum & Brass 1½	2	21	19	19½	-1½
76½	34½	Borden & Co 3	10	39	38½	38½	-½
30½	9	Borg-Warner 1	13	11½	10½	10½	-½
3½	½	Botany Consol Mills	1	½	½	½	
22½	7½	Briggs Mfg Co 1½a	2	9½	9	9	-½
5½	½	Brockway Mot Trk	2	½	½	½	0
69½	30½	Brooklyn Manh T 4	20	38½	37	38½	+½
46½	22½	Brown Shoe 3	1	36½	36½	36½	+½
9½	1½	Brunswick Terminal	1	1½	1½	1½	-½
8½	1½	Budd Mfg Co	1	2½	2½	2½	0
13	2½	Budd Wheel	1	3½	3½	3½	0
18½	3½	Bulova Watch Co	1	3½	3½	3½	
32½	10	Burroughs Add Mach 1	1	12½	12½	12½	-½
31	15½	Bush Terminal 2½	...	17½	17½	17½	...
20½	3	Butterick Co	2	4	4	4	
69½	10½	Byers (A M) Co	2	15	14½	14½	-½
		—C—C—C—					
11½	2	Calumet & Hecla	1	3½	3½	3½	...
45	10	Canada D G Ale 1.20	1	12½	12½	12½	-½
45½	10½	Canadian Pacific 1½	15	15½	15	15½	-½
25	17	Cannon Mills 1.60	3	18	17½	18	-½
16	4½	Capital Administrat					
151½	31½	Case (J I) Thresh M	164	41½	39½	41½	-½
52½	10½	Caterpillar Trac 2½a	23	14½	14½	14½	-½
18	2½	Celanese Corp	9	5	4½	5	-½
26½	11	Central Aguirre 1½	1	12½	12½	12½	-½
50½	9½	Cerro de Pasco Cons 1	3	13½	13½	13½	-
28½	5½	Checker Cab Mfg	1	6½	6½	6½	-½
46½	23½	Chesapeake & Ohio 2½	25	30	29½	29½	-½
54½	12½	Chesapeake Corp 3	5	19½	19½	19½	-½
27½	7½	Chi Gt Western pf 3	1	14½	14	14	-½
6½	1½	Chicago Mil & St Paul	5	2½	2½	2½	-½
13½	2½	Chicago Mil & St P pf	2	4½	4½	4½	-½
45½	5	Chi & Northwest	20	12½	11½	11½	-½
116	18½	Chi & Northwest pf	...	27½	27½	27½	
15½	3½	Chi Pneumatic Tl	6	5½	5½	5½	0
35	6½	Chi Pneumatic Tl pf	...	9½	9½	9½	-½
65½	7½	Chi Rock I & Pac	6	15	14½	14½	-½
90	10½	Chi Rock I & Pac 6% pf	1	21½	21½	21½	-1
101	14	Chi Rock I & Pac 7% pf	1	25½	16½	25½	+1½
26½	11½	Chrysler Motor 1	20	15½	15½	15½	-½
37½	25½	City Ice & Fuel 2.60	1	27½	26½	27½	
4½	½	City Stores	12	2	1½	1½	-½
170	97½	Coca-Cola 7a	5	111	110½	111	-1½
50½	24	Colgate Pal Peet 2½	8	30	30	30	-½
104½	79½	Colgate Pal Peet pf 6	1	88½	88½	88½	0
111½	30	*Columbian Carbon 3	4	37	36½	36½	-1
45½	11½	Colum Gas & El 1.80	9	14½	14	14	-½
109½	64	Colum Gas & El pf 6	1	79	78	78	0
28½	8	Com Credit 1.60	1	9½	9½	9½	+½
34	15½	Com Invest Tr 2	2	21½	20½	20½	-½
21½	6½	Commercial Solvents 1	16	8½	8½	8½	-½
12	3	Commonwlth & So 30	6	4½	4½	4½	-½
100½	46	Commonwlth & So pf 6	2	68	67	68	+½
14½	6½	Congoleum-Nairn 25	3	9½	9½	9½	-½
109½	55½	Consol Gas 4	23	64½	62½	63	1½
107	88	Consol Gas pf 5	2	92½	92½	92½	+½
1½	½	Consol Textile	3	½	½	½	-½
8½	½	Container Corp A	1	2½	2½	2½	-½
20	4½	Contin Baking A	1	6½	6½	6½	-½
77½	40	Contin Baking pf 8	1	45½	45½	45½	-½
62½	30½	Continental Can 2½	4	36½	36	36	-½
16½	3½	Contin Diamond	1	4	3½	3½	...
51½	18½	Contin Insurance 2.40	3	23½	23	23	-1
4½	1	Contin Motors	5	1½	1½	1½	0
12	5	Contin Oil	1	6½	6½	6½	-½
12	½	Contin Shares	10	½	½	½	-½
86½	38½	Corn Prod Ref 3	5	44	43½	43½	-½
18	2½	Coty Incorp	...	4½	4½	4½	+½
8½	2½	Crosley Radio	3	4½	3½	4½	+½
58½	13½	Crown Cork & Seal 2.40	2	13½	13½	13½	-½
1½	1½	Crown Zellerbach	1	1½	1½	1½	
68	20	Crucible Steel	1	21½	21½	21½	-½
48½	29	Cudahy Packing 4	...	32	32	32	0
100	20	Curtis Publish 4	1	30	30	30	-1
118½	70	Curtis Publish pf 7	...	85	85	85	
5½	1	Curtiss-Wright Corp	4	1½	1½	1½	0
8½	1½	Curtiss-Wright Corp A	2	2½	2½	2½	-½
		—D—D—D—					
23	3½	Davison Chemical	1	5	5	5	-½
157½	64	Delaware & Hudson 9	1	82½	81	81	1½
28	10½	Diamond Match 1	2	14½	13½	13½	-½
18½	6½	Dome Mines 1	7	8½	8½	8½	-½
24	11	Dominion Stores 1.20	1	15	15	15	0
78½	42½	Drug Incorp 4	8	53½	53½	53½	-½
107	47½	Du Pont de Nemours 4	40	56	55	55½	-1
124½	94	Du Pont de Nemo deb 6	3	100½	100½	100½	
		—E—E—E—					
185½	78	Eastman Kodak 5b	6	85½	85½	85½	-½
11½	½	Eitingon Schild	3	½	½	½	0
60	7½	Eitingon Schild 1st pf	3	9	8½	8½	
74½	20	Electric Autolite 4	3	30½	29½	30	0
4½	½	Electric Boat	1	1½	1½	1½	
60½	5	Electric P & Lt 1	19	13	12½	12½	-½
108½	41	Electric P & Lt pf 7	1	63	62½	63	0
98½	32	Electric P&Lt 6% pf 6	1	55½	55½	55½	-½
9½	2	Elec & Music Ltd	4	3½	3½	3½	-½
48½	28½	Endicott-Johnson 3	2	33	32½	32½	+1½
49	15	Engineers Pub Ser 1.60	1	21	21	21	
59½	5	Erie R R	...	9½	9½	9½	-½
45½	6½	Erie R R 1st pf	4	13	12½	12½	+½
		—F—F—F—					
15½	1½	Federal Screw Works	...	2	2	2	0
27	3	Federal Water Service	1	4½	4½	4½	-½
56½	20½	Fidelity Phenix F I 1.60	8	27½	27½	27½	-½
68	41	First Nat'l Stores 2½	1	47½	47	47½	-½
½	½	Fisk Rubber	2	½		½	
64½	8	Foster Wheeler	8	11½	10½	11	-½
82½	15½	Fourth N Invest	1	19½	19½	19½	+½
88½	2½	Fox Film A	1	4½	4½	4½	-½
48½	18½	Freeport Texas 2	5	19	18½	18½	-½
		—G—G—G—					
78½	28	Gen Am T Car 4	2	32½	32	32	-½
47	9½	Gen Asphalt 2	2	15	14½	15	-½
25½	9½	General Baking 2	1	14	13½	13½	-½
9½	1½	General Bronze	3	2½	2½	2½	
18	1½	General Cable	1	2½	2½	2½	+½
54½	22½	Gen Electric 1.60	85	25½	24½	24½	-½
12½	10½	Gen Electric special .60	2	11½	11½	11½	+½
56	29½	General Foods Corp 3	18	35½	34½	35	-½
8½	1½	Gen Gas & El A 5½j	3	2½	2½	2½	0
50	25½	General Mills 3	1	34	33	34	0
48	19½	General Motors 3	128	23½	22½	23½	-½
108½	79½	General Motors pf 5	1	85½	85½	85½	-½
10½	3½	General Outd Adver	1	3½	3½	3½	
84½	20½	General Ry Signal 5	3	25½	25½	25½	-½
6½	½	Gen Realty & Util	2	1½	1½	1½	0
18½	½	Gen Theatres Equip	8	1½	1	1	-½
38½	9½	Gillette Saf Raz	10	13½	13	13½	-½
76½	45	Gillette Saf Raz pf 5	7	58½	55	55	-1
7½	1½	Gimbel Brothers	1	2½	2½	2½	-½
9½	3½	Gobel Incorp	1	6	6	6	-½
42½	14½	Gold Dust 2.50	5	18	17½	18½	-½
20½	3½	Goodrich (B F) Co	5	4½	4½	4½	-½
68	10	Goodrich (BF) Co pf	1	14½	14½	14½	-½
52½	12½	*Goodyear T & Rub 1	6	16½	16	16½	-½
91	35	Goodyear T & R 1st pf 7	1	55½	55½	55½	-½
6½	1½	Graham-Paige Mot	7	4	3½	4	0
18½	6½	Grand Union	4	8½	8½	8½	-½
28½	10	Great Nor Ore ctfs 2	1	12½	12½	12½	-½
6½	1	Grigsby-Grunow	6	1½	1½	1½	0
37½	4	Gulf States Steel	1	7	7	7	
		—H—H—H—					
9½	1½	Hahn Dept Store	1	2	2	2	0
68½	14	Hahn Dept Store pf 6½	5	19	19	19	
103½	65	Hershey Chocolate 5	1	82	82	82	0
37	10½	Holland Furnace 1	2	12½	12½	12½	
19½	5½	Hollander & Sons	...	7½	7½	7½	+½
138	81	Homestake Mining 1.50	2	121	120	120½	
9½	2½	Hood Rubber B	2	3	3	3	-½
68½	15½	Houston Oil ½	7	21	20	20½	-1½
14½	3	Houston Oil new	4	4½	4	4	-½
29½	11½	Howe Sound 2	5	15½	15½	15½	
26	7½	Hudson Motors ½	18	10½	10½	10½	-½
13½	3½	Hupp Motor	5	5½	4½	5	0
		—I—I—I—					
89	9½	Illinois Central	25	17½	16½	17	-½
66	21	Indust Rayon 4	3	30½	30½	30½	-½
182	25½	Ingersoll Rand 4	5	35½	34½	34½	-1½
9½	2½	Insuranshares ct 40	1	3½	3	3	
34	4½	Interboro Rapid Tran	16	10	9½	9½	0
51½	4½	Inter Agric Cp pf	1	6½	6½	6½	
12½	3	Internat Carriers ½f	3	4½	4½	4½	-½
4	½	Internat Com Eng	10	1½	1½	1½	0
38½	8½	Internat Com Eng pf	4	15½	15	15	-1
60½	22½	Inter Harvester 1½	2	28	27	28½	-½
31	9½	Inter Hydro Elec 2a	...	11	11	11	0
73½	11	Internat Match pf 4	7	23	21½	23	+1½
20½	7	Inter Nickel of Can 20	41	8½	8½	8½	0
4½	½	Internat P & Pap C	3	½	½	½	+½
54	36½	Internat Shoe 3	10	44½	43½	43½	-½
58½	7½	Internat Tel & Tel .60	60	10½	9½	10½	-½
		—J—J—J—					
60½	18½	Johns-Manville Corp 1	17	23½	22½	22½	-½
		—K—K—K—					
45	6½	Kansas City South	4	12½	12	12	-½
7	½	Karstadt (Rudolph)	1	½	½	½	
18	5	Kaufmann Dept S 1	1	6½	6½	6½	0
24½	7½	Kayser (J) 1	1	8	8	8	-½
5½	½	Kelly-Spring Tire	6	1½	1½	1½	0
29½	8	Kelsey Hayes Wheel	8	8½	8½	8½	-½
18½	6	Kelvinator Corp	5	8½	8½	8½	0
31½	9½	Kennecott Copper 50	20	12½	11½	12	-½
29½	15	Kresge (SS) Co 1.60	9	18½	17½	17½	-½
55	26½	Kress (S H) 1	2	38½	38	38½	-½
27½	4½	Kreuger & Toll 1.61	87	7½	6½	7½	+½
38½	12½	Kroger Groc & Bak 1a	2	14½	14½	14½	-½
		—L—L—L—					
87½	40½	Lambert & Co 4	1	54½	54	54	-½
69½	35	Lehman Corp 2.40	6	41	39½	39½	-1½
34½	18½	Lehn & Fink 3	2	23	23	23	-1
20½	5½	Libbey Owens Ford Gl	1	7½	7½	7½	
91½	40	Liggett & Myers B 4	3	57½	57	57½	-½
55½	13½	Liquid Carbonic 2	4	17	16½	17	-½
59½	23½	Loew's Incorp 3	12	30½	29½	29½	-½
6½	2½	Loft Incorp	1	3½	3½	3½	0
54½	29½	Loose-Wiles Bis 2.60a	1	34½	34½	34½	-½
21½	10	Lorillard (P) Co 1.20	22	14½	14	14½	-½
35½	17½	Louisville G & E A 1½	1	21	21	21	-½
111	20½	Louisville & Nash 4	2	28	27½	27½	-2½
19	1½	Ludlum Steel	1	4½	4½	4½	-½
		—M—M—M—					
42½	12	Mack U Truck 1	2	18½	18	18½	-½
106½	50	Macy (R H) Co 3	4	58½	58	58½	-½
4½	½	Mallison (H R) Co	1	1	½	1	+½
39	6½	Manhat El mod gtd 50	11	12½	11½	12½	+½
24½	9½	Marine Midland 1.20	6	11½	11½	11½	-½
10	1½	Marmon Motor	...	1½	1½	1½	
33½	9½	Marsh Field 2½	2	13	12½	12½	-½
81½	12	Mathieson Alk Wks 2	1	18½	18½	18½	0
56	15½	McCall Corp 2.50	1	20	20	20	-½
26½	12	McIntyre Porcupine 1	...	16½	16½	16½	-½
108½	38½	McKeesport Tin P 4	4	52½	51½	51½	-1½
10½	2½	Miami Copper	1	4½	4½	4½	-½
16½	4	Mid-Continent Pet	1	6	5½	5½	-½
31½	7	Midland Steel Prod 1	1	9½	9½	9½	-½
7½	1½	Minnea Mol Power	18	1½	1½	1½	+½
11½	1	Minnea St P & S S M	1	3½	3½	3½	+½
36½	4	Missouri Kan & Tex	5	7	6½	6½	-½
86	10½	Missouri Kan & Tex pf	10	19	18½	18½	-½
42½	6½	Missouri Pacific	15	9½	9	9	-½
107	12	Missouri Pacific pf	7	20½	19½	20	-½
29½	6½	Montgomery Ward	86	10	9½	10	+½
4½	½	Motor Meter Gauge & E	1	½		½	
47½	15	Motor Prod 2	1	23½	23½	23½	
19½	5	Motor Wheel 50	1	6½	6½	6½	
26½	7½	Mullins Mfg Corp	...	11	11	11	0
18½	3	Murray Co of Am	5	6½	6½	6½	-½
		—N—N—N—					
40½	15	Nash Motors 2	4	18½	17½	17½	-½
10½	2½	National Acme	...	3½	3½	3½	0
10		National Bellas Hess	18				0
88½	36½	National Biscuit 2.80	7	42½	42½	42½	-½
39½	7½	Nat Cash Register A	14	10½	9½	10½	-½
50½	20	National Dairy Pr 2.60	14	28½	28½	28½	-½
44½	10½	National Pow & Lt 1	4	14½	14½	14½	-½
58	18½	National Steel 2	2	22	21½	21½	-½
76½	10	National Surety 1	1	16½	16	16	-½
14½	4½	Nevada Consol Cop .40	1	5½	5½	5½	0
132½	24½	New York Central	155	35½	34½	35	-1
88	2½	N York C & St L	...	6½	6½	6½	0
94	5	N York C & St L pf	2	15	15	15	0
12½	1½	New York Invest	1	2	1½	2	
94½	17	New York N H & H R R	11	29½	28½	29	-½
217	124	Norfolk & Western 10a	...	126½	126½	126½	-2½
29½	10	Noranda Mines .50	6	14½	13½	13½	-½
60½	26	North American 10%j	26	36½	35½	35½	-½
11	2½	North Amer Aviation	...	3½	3½	3½	+½
60½	14½	Northern Pacific 4½f	10	22½	21½	22½	+½
		—O—O—O—					
19½	5½	Ohio Oil Co	7	6	5½	6	+½
5½	½	Oliver Farm Equip	1	1½	1½	1½	0
58½	16½	Otis Elevator 2½	1	22	20½	21½	-½
39½	20	Owens Illinois Glass 2	4	21½	20½	20½	-½
		—P—P—P—					
54½	29½	Pacific Gas & Elec 2	2	35½	35½	35½	-½
69½	35	Pacific Light Corp 3	1	39½	39½	39½	-½
11½	3½	Packard Motor .40	11	5	4½	5	-½
50½	5½	Para Publix 2½j	19	10½	10½	10½	-½
2½	½	Pathe Exchange	3	½	½	½	0
8½	1½	Pathe Exchange A	7	2½	2½	2½	0
18½	4½	Patino Mines & Ent	1	7½	7½	7½	0
44½	26½	Penney (J C) Co 2.40	6	29	28½	28½	-½
64	16½	Penna R R 2	16	22½	21½	22	-½
250	108½	Peoples Gas L & Coke 8	12	120	116½	117½	-2½
10½	2½	Petroleum Corp 1	1	4½	4½	4½	-½
28½	5½	Phelps Dodge Corp 1	3	8	8	8	
12½	2½	Phila & Read C & I	1	4	3½	4	-½
18½	4	Phillips Petroleum	2	5½	5	5	-½
28½	3½	Pierce Oil pf	1	4½	4½	4½	-1½
37	19½	Pillsbury Flour Mills 2	1	21½	21½	21½	...
39½	26½	Pirelli Co 2.12	1	28½	28½	28½	
15½	8	Pitts Screw & Bolt	1	8½	8½	8½	
8	½	Porto Rican-Am Tob B	1	1½	1½	1½	
39½	4	Postal Tel & Cable pf	1	8	8	8	-½
26½	5½	Prairie Pipe Line	6	8	7½	7½	-½
71½	36½	Procter & Gamble 2.40	1	41½	41½	41½	-½
96½	49½	Pub Ser of N J 3.40	8	56½	55½	55½	-1½
102½	78	Pub Ser of N J 5% pf 5	2	82½	81½	81½	-1½
120½	89	Pub Ser of N J 6% pf 6	2	99	98	98	
139½	110	Pub Ser of N J 7% pf 7	1	110½	110½	110½	
58½	18½	Pullman Incorp 3	15	24½	23½	23½	-½
11½	3½	Pure Oil	6	4½	4½	4½	0
55½	10½	Purity Bakeries 3	7	13½	13½	13½	0
		—R—R—R—					
27½	5½	Radio Corp of Am	74	8½	8	8½	-½
58½	20	Radio Corp of Am pf 3½	2	32	31½	31½	-½
60	9½	Radio Corp of Am pf B	7	17½	16	16½	-½
7	2½	Radio Keith Orpheum	5	6½	6½	6½	-½
61	7	Railroad Sec Ill Cen s	‡100	11½	11½	11½	
97½	30	Reading Co 2	2	40½	40	40	-2
30½	2	Rea Silk Hosiery	1	3	3	3	0
19½	1½	Remington Rand	1	3½	3	3	0
10½	2½	Reo Motor Car 40	2	3½	3½	3½	0
28½	4½	Republic Steel	1	6	5½	5½	-½
64	8½	Republic Steel Corp pf	1	12½	12½	12½	-½
54½	32½	Reynolds Tobacco B 3	13	39½	39	39½	0
10½	1½	Rio Grande Oil	1	2½	2½	2½	0
42½	12	Royal Dutch	3	16½	16½	16½	-½
		—S—S—S—					
69½	38½	Safeway Stores 5	5	47½	46½	46½	-1½
62½	3	St Louis & San Fran	7	6½	6	6	-½
76	4½	St Louis & S Fran pf	2	9½	8½	8½	-½
20½	3½	Savage Arms	1	5	5	5	
11½	3	Schulte Ret Stores	1	3½	3½	3½	
1½	½	Seaboard Air Line	5	½	½	½	0
20½	6½	Seaboard Oil Co	1	8½	8½	8½	
68½	29½	Sears Roebuck 2½a	6	36½	36	36½	-½
11½	3½	Servel Incorp	3	5½	5	5½	-½
29½	8½	Shattuck (F G) 1	1	10½	10½	10½	-½
10½	2½	Shell Union Oil	2	3½	3½	3½	0
9½	½	Shubert Theatre	1	½	½	½	0
28½	6½	Simmons Co	1	8½	8½	8½	-½
16½	4½	Sinclair Consol Oil	10	6	5½	5½	-½
12½	2½	Skelly Oil	...	3½	3½	3½	-½
62	10	Skelly Oil pf ww	3	15½	14½	14½	-½
4½	½	Snider Packing	3	½	½	½	0
21	8½	Socony-Vacuum 1	40	10½	9½	9½	-½
54½	28½	Southern Cal Edison 2	4	32	31½	31½	-½
109½	25½	Southern Pacific 6	40	36½	34½	35	-1½
38	6½	Southern Railways	3	12½	12	12½	-½
65½	9½	Southern Railways pf	1	15	15	15	-½
15½	2	Sparks Withington	6	3½	3½	3½	0
16½	9	Spencer Kellog & S 80	1	10	10	10	
20½	10½	Standard Brands 1.20	16	13½	13½	13½	-½
88½	25½	Standard Gas & E 3½	5	32½	30½	31½	-1½
64½	29½	Standard Gas & E pf 4	1	40½	40½	40½	-½
51½	23½	Stand Oil Cal 2½	12	26½	25½	25½	-½
19	7½	Stand Oil of Kan	1	10	10	10	0
52½	28½	Stand Oil (N J) 2b	25	29½	28½	28½	-½
9½	1½	Sterling Sec pf	2	1½	1½	1½	
40	16½	Sterling Sec cv pf	2	21	21	21	
21½	4½	Stewart Warner	1	6	6	6	-½
54½	9½	Stone & Webster 2	5	13	12½	13	-½
28	9	Studebaker 1.20	1	12	11½	11½	-½
		—T—T—T—					
21½	11½	Telautograph Corp 1.40	2	13	13	13	
9½	2	Tennessee Corp	2	2½	2½	2½	-½
55½	9½	Texas Corp 2	26	13	12½	12½	-½
55½	19½	Texas Gulf Sulphur 3	4	24½	24½	24½	-½
17½	4½	Texas Pac Land Trust	6	6½	6½	6½	-½
22	3½	Thatcher Mfg Co	1	4½	4½	4½	
16½	8½	Third Avenue Ry	6	12	11½	12	
18	6½	Thomp Product 1.20	1	8½	8½	8½	0
9	2½	Tide Water A Oil	5	3½	3½	3½	-½
68	20½	Tide Water A Oil pf 5	5	25½	25½	25½	-½
12	3½	Timken Det Axle	2	4½	4½	4½	-½
69	16½	Timken Roller Bear 2	16	21½	20½	21½	-½
4	1½	Tobacco Prod	3	3½	3½	3½	0
18	2	Transamerica Corp	5	3½	3½	3½	-½
11½	2	Tri-Continental	12	3½	3	3½	-½
24	5½	Truscon Steel	2	6½	6½	6½	0
		—U—U—U—					
21½	2	Ulen & Co	...	3	3	3	
76½	18½	Underwood El Fish 4½	16	22	20	21½	-2½
72	27½	Un Carb & Carbon 2.60	21	33½	32½	32½	-1
26½	11	Union Oil of Cal 1.20	1	13½	13½	13½	-½
205½	55	Union Pacific 10	10	63½	61	61½	-2
87	51	Union Pacific pf 4	3	67	66½	67	-1½
28½	9½	United Air & Tran	68	14½	13½	14½	-½
61½	40	United Air & Tran pf 3	1	43	43	43	-1
7½	1½	United Cigar Store	6	1½		1½	-½
31½	7½	United Corp ¾	183	10½	9½	10	-½
52½	26½	United Corp pf 3	4	27½	27½	27½	-½
13	2	United Elec Coal	1	3½	3½	3½	-½
67½	17½	United Fruit 3½f	4	24½	24	24	-1
37½	16½	United Gas Imp 1.20	22	19½	19½	19½	-½
12½	1½	United States & For S	1	3	3	3	
77½	20½	U S Ind Alcohol	25	29	27½	27½	-1½
10½	1½	United States Leath	8	2½	2½	2½	-½
37½	10	U S Pipe & Fdy 2	19	13½	13½	13½	0
36½	5½	United States Realty	1	8½	7½	8½	-½
20½	3½	United States Rubber	2	4½	4½	4½	0
25½	12½	U S Smelt & Ref 1	...	16½	16½	16½	-½
152½	35½	United States Steel 4	183	45½	43½	44½	-1½
150	94	U S Steel pf 7	6	110½	109	109	-2
9½	1½	United Stores Corp A	6	2½	2½	2½	0
62	31	United Stores Corp pf 4	...	37	37	37	0
51	7½	Utilities Pow & Lt A 2a	6	10½	9½	10	-½
		—V—V—V—					
76½	11	Vanadium Corp	15	16	15½	15½	-½
		—W—W—W—					
26	1	Wabash Railroad	6	2½	2½	2½	0
51	1½	Wabash Railroad pf A	10	4½	4	4	-½
27½	11½	Waldorf System 1½	3	15½	15½	15½	-½
15	1½	Walworth Co	1	2½	2½	2½	-½
20½	2½	Warner Bros Pic	15	4	3½	3½	-½
6	½	Webster Eisenlohr	1	1½	1	1½	+½
28½	12	Wesson Oil & Snow 2	2	15½	15	15	-½
57½	44½	Wesson Oil & Snow pf 4	5	48½	48½	48½	
19½	4½	Western Maryland	2	7½	7	7	-½
31½	5	Western Pacific pf	1	6	6	6	
150½	33	Western Union Tel 6	11	44½	42½	43½	-½
36½	11	Westinghouse A Brke 1	4	16½	15½	16½	-½
107½	19½	Westinghouse E&M 2.50	153	25½	24½	25½	-½
28	6	Weston Elec Instru	1	8½	8½	8½	-1
26½	7½	White Motor	8	9½	9½	9½	-½
5	½	White Sewing Mach	3	1	½	1	+½
9½	2½	Wilcox Oil & Gas	1	4	3½	3½	-½
8	1½	Willys-Overland	4	2½	2½	2½	-½
72½	35	Woolw'th (F W) Co 2.40	33	43½	42½	42½	-1½
106½	15½	Worthington Pump	18	22½	21½	22	-1
80½	46	Wrigley (W) Jr 4	2	56½	56	56½	-½
		—Y—Y—Y—					
18½	3	Yellow Tr & Coach	3	4½	4½	4½	-½
		—Z—Z—Z—					
14	6½	Zonite Products 1	4	7½	7½	7½	-½

Odd lots. *Ex-dividend. †Ex-rights. a Plus extras. b Including extras. d Partly stock. e Paid in scrip. f Paid last year. h Paid so far this year. j Payable in stock. k Cash or stock. l Payable when earned. o Payable 1-16 of a share in Class A stock quarterly. s Cash and 4% in stock.

COPPER BUYING STILL SMALL

NEW YORK, Jan. 16.—Copper buying is small here and abroad. Producers are holding at 7½ cents delivered, but one is still willing to sell some metal at 7⅜ cents. Domestic fabricators are well covered on their requirements and having bought on the way up are waiting the appearance of demand from ultimate consumers before taking on more metal. The financial situation abroad is delaying foreign buying.

French Bank Sells Foreign Balances

PARIS, Jan. 16.—The Bank of France is understood to have definitely launched a policy of selling out its foreign balances, either directly or indirectly. This is being done discreetly to prevent depressing sterling or dollars.

Dealers insist that the Bank of France is the dominant influence in the foreign exchange mart.

TRADE BALANCE FAVORS U. S.

WASHINGTON, Jan. 16.—The Department of Commerce reports imports of merchandise for December as $153,000,000, as compared to $208,636,000 for December 1930, and exports of $184,000,000, against $274,856,000 a year ago, leaving excess of exports $31,000,000 against $66,220,000 for December, 1930. Twelve months' merchandise exports amounted to $2,424,183,000 against $3,843,181,000 in 1930; imports, $2,090,107,000, compared with $3,060,908,000, and excess of exports $334,076,000, as against $782,273,000 in 1930.

Construction Total For 1931 Reported

NEW YORK, Jan. 16.—Total building construction of all types in 37 states east of the Rockies in 1931 was $3,092,489,500 and for the final quarter $530,141,700, comparing with $839,715,600 in the like 1930 quarter, the F. W. Dodge Corporation reports.

LOCAL MARKET QUIET AND STEADY

Securities Here Ignore Early Recession in N. Y.; Industrials Unchanged

Week-end profit-taking on the "big board" had little effect on the Pittsburgh Stock Exchange list in the short session today. Prices remained near the levels prevailing on the close last night and volume of business was confined mainly to odd-lot trading in the recently active issues.

Lone Star Gas ranged fractionally under 19 a share but transactions were relatively light. Western Public Service showed a small fractional recession in the early market. Other fuels were dull and unchanged.

In the industrial section a few odd-lot sales were recorded at very small variations from last night's final figures.

INDIANS TO GET FOOD BY AIR

FLAGSTAFF, Ariz., Jan. 16.—(AP.)—Fearing hundreds of Indians snowbound in the vast expanses of the western Navajo reservation may be in danger of starvation, C. L. Walker, superintendent, was granted permission by authorities in Washington today to send an airplane to drop consignments of food.

Tuba City, headquarters for the Indian reservation, will be the base. The plane will drop the food where it is impossible to reach the isolated camps with trucks and packhorses. Walker said:

"We have had horsemen riding the entire reservation, but fear we have missed Indians in some of the distant sections. The government said a plane was dispatched immediately and it should reach here sometime today or Sunday."

LOCAL STOCKS

Saturday, January 16, 1932. (Quotations at the Close.)

Stocks—	Par.	Bid.	Ask.
Allegheny Steel	[illegible]	[illegible]	[illegible]
Aluminum Goods Mfg	[illegible]	[illegible]	[illegible]
American Fruit Growers	[illegible]	[illegible]	[illegible]
Arkansas Gas	[illegible]	[illegible]	[illegible]
Armstrong Cork	[illegible]	[illegible]	[illegible]
Blaw-Knox	[illegible]	[illegible]	[illegible]
Carnegie Metals	[illegible]	[illegible]	[illegible]
Consolidated Ice pfd	[illegible]	[illegible]	[illegible]
Devonian Oil	[illegible]	[illegible]	[illegible]
Electric Products	[illegible]	[illegible]	[illegible]
Follansbee Bros pfd	[illegible]	[illegible]	[illegible]
Harbison-Walker	[illegible]	[illegible]	[illegible]
[illegible]	[illegible]	[illegible]	[illegible]
Pittsburgh Brewing	[illegible]	[illegible]	[illegible]
Pittsburgh Brewing pfd	[illegible]	[illegible]	[illegible]
Pittsburgh Forgings	[illegible]	[illegible]	[illegible]
Pittsburgh Plate Glass	[illegible]	[illegible]	[illegible]
Pittsburgh Screw & Bolt	[illegible]	[illegible]	[illegible]
Plymouth Oil	[illegible]	[illegible]	[illegible]
Pond Manufacturing	[illegible]	[illegible]	[illegible]
San Toy Mining	[illegible]	[illegible]	[illegible]
Shamrock Oil & Gas	[illegible]	[illegible]	[illegible]
Union Storage	[illegible]	[illegible]	[illegible]
United Engineering	[illegible]	[illegible]	[illegible]
Vanadium Alloys Steel	[illegible]	[illegible]	[illegible]

Sales on the Exchange.

	Shares.	Price.
[illegible]	[illegible]	[illegible]

UNLISTED STOCKS

Stocks	Par.	Bid.	Ask.
[illegible]	25	25	[illegible]
Western Public Service			[illegible]

	Shares.	Price.
Western Public Service	45 @	[illegible]

LOCAL CURB

(Furnished by Moore, Leonard & Lynch.)

	Bid.	Ask.
[illegible]	[illegible]	[illegible]

FINANCIAL NEWS AND VIEWS

BANK POSITION STRONG

A study of year-end statements shows the leading New York City banks to be fundamentally sound and in a strong, liquid condition according to Sheldon A. DuCret, president of New York Depositor Corporation, sponsor of Trusteed New York City Bank Stock. The volume of German short-term credits, he points out, is proven to have been greatly exaggerated and, furthermore, the indications are that these credits will be fully repaid with interest. With the reparations question adjusted, Germany, in his opinion, will be in excellent position to take care of these credits to the entire satisfaction of the American and English bankers.

MEXICAN MINES CLOSING

Two important Mexican mining companies, the San Francisco Mines of Mexico at San Francisco Del Oro, Chihuahua, and Esmeralda Mine at Sierra, Coahulia, plan suspension of operations. The San Francisco company will suspend activities at its large lead and zinc producing mine at San Francisco Del Oro, but is to keep the mine and plant in order, pending possible resumption soon.

INVESTMENT TRUSTS

	Bid.	Ask.		Bid.	Ask.
[illegible]	[illegible]	[illegible]	[illegible]	[illegible]	[illegible]

DIVIDEND NEWS

DIVIDENDS UNCHANGED

		Payable.	Record.
[illegible]	[illegible]	Jan 15	Dec 31
[illegible]	[illegible]	Mar 1	Jan 30

Money Market.

[illegible]

Liverpool Wheat Market.

LIVERPOOL, Jan. 16.—The market [illegible]

ROUND TABLE OF BUSINESS

STEEL REBOUND FROM HOLIDAY DIP SLOW

Recovery Fails to Bring Production on Par With Early December Levels

By B. E. V. LUTY

Steel ingot production this week has been at about 24 per cent, three weekly rises of two points each being thus recorded. The increase, however is from a special holiday dip and does not carry production back to the rate of early December. There is recovery from the holiday dip but not from the general seasonal year-end recession.

In active times there has always been a sharp increase beginning just at January 1, whereby January as a whole would run well above December. This represented replenishment of stocks and anticipation of spring requirements. In times like these no stocks are desired and nothing is anticipated, purchases being made only at the last moment as requirements arise. Thus the steel trade was expecting very little business so early in the year and is disappointed only mildly if at all.

AUTO DEMAND UP

Such increase as has occurred in steel demand and production has been chiefly in connection with the automobile trade, which had such very light steel requirements in the last quarter that it could step up its activities markedly and yet reach even a moderate producing rate according to old standards.

Other steel consuming lines make substantially the same showing as in December. The farm implement industry is running at the moderate rate it reached two or three months ago, with no definite schedules for the future. Fabricated structural steel inquiries and awards continue light, with many individual small jobs and no definite prospects as to when heavier tonnage will develop. Railroad buying, virtually absent for months, is not developing to any extent, but Northern Pacific has bought 150 hopper cars and the Erie is reported to be on the verge of buying rails.

1932 ESTIMATES MADE

The finished steel market shows a little additional weakness from time to time, slightly lower prices on sheets and strips coming to light in the past week. The situation is not reassuring when there had been a period of very notable stability for four months through October, while now on the majority of products prices then ruling have been dislodged, there being no definite prices now around which sellers might rally. With recent declines, however, sheets are not entirely down to their low of last June excepting automobile sheets, which are $4 a ton under the previous low. Recent prices on bars, shapes, plates and strips represent a new low on this movement, but nails are 15 cents a keg above the June level.

There are only loose conjectures as to what total steel production in 1932 may amount to. A favorite notion is that ingot output will fall between 16,000,000 tons, the rate in last quarter, and 25,000,000 tons, last year's total. Even this is narrowing the matter down for the December rate was under 16,000,000 tons a year while the March rate was 36,000,000 tons.

LARGEST APARTMENT NOW BUILDING

Photo by Pittsburgh Sun-Telegraph.

THE ROYAL YORK APARTMENTS . . . UNDER CONSTRUCTION IN OUTER BIGELOW BOULEVARD

NEW DEVICES ADOPTED BY BUILDERS

Modern Sanitation Method Installed in Apartments; Incinerator Sales Grow

The construction of apartment buildings and dwellings in Pittsburgh and vicinity within the past few months shows that architects, contractors and owners of residences are considering the disposal of rubbish one of the big factors in construction. The largest apartment under construction in Pittsburgh, the Royal York, now being completed at Bigelow boulevard and North Dithridge street, has had one of the largest incinerators in the city installed to handle rubbish disposal.

The incinerator was furnished by the Pittsburgh Incinerator Company and has a two-ton capacity. All the garbage and rubbish accumulated throughout the building and its large garage will be handled through this incinerator with the least trouble and the smallest fire hazard.

DEMAND GAINS

The owner and builder of the Royal York Apartments has also installed Pittsburgh incinerators in the recently completed King Edward Apartments. The Pittsburgh Incinerator Company has also furnished incinerators for recent installation in the Presbyterian Western Theological Seminary, North Side, and the Palace Credit Clothing Company, as well as furnishing numerous smaller types of incinerators for homes and commercial buildings.

PREDICTS NEW LAW

Harry E. Hollis, of the Pittsburgh Incinerator Company, believes that the incinerator will some day be compulsory by law. He said:

"We are waging a war on the dirty rubbish box and advocating sanitation for the home. I think it will be only a question of time until the health authorities recognize that the incinerator is a necessity."

New Instructor

Photo by Johnston.

D. S. THOMAS

Time after time, the home-owner learns by costly experience that there is no substitute for coal as a fuel. A high quality coal gives the most dependable, healthful even heat . . . and cuts at least 20% from your bill.

By Placing Your Order Now, You Will Insure Immediate Delivery

West Penn Sand & Gravel Company

Phones, Rochester 2350-51

"Where the Memory of Beautiful Lives Will Be Kept Beautiful—ALWAYS"

Allegheny County Memorial Park

Pittsburgh's Finest, Most Beautiful Burial Estate.

RADIO CONCERT EVERY SUNDAY, KDKA, 2 TO 2:30 P. M.

Write for Illustrated Booklet—no obligation.

Executive Offices: LAW AND FINANCE BLDG.

Atlantic 9847

RETAIL SALES RETARDED

With unusually high temperatures prevailing, the sale of heavy clothing and other seasonal lines has been much below normal in volume both at wholesale and retail. Clearance sales are not moving the surplus very rapidly, according to R. G. Dun & Co.'s weekly review.

Advance sales of spring merchandise are still very light, and some houses have not yet started their salesmen on the road. Movement of lumber and other building materials continue slow, construction work being much below normal and much difficulty is being reported in financing smaller building operations.

Operations of electrical manufacturers are at a slightly lower rate than a year ago with buying of heavier electrical equipment particularly slow.

Mining of bituminous coal is approximately 25 per cent lower than a year ago at this time and demand from industrial sources shows but little improvement, while that from domestic sources is greatly affected by the warm weather.

PLATE GLASS CALL BETTER

With the exception of a small increase in demand for plate glass, manufacturers of sheet glass report the situation to be unchanged. Orders placed with producers are few in number and small in quantity, according to National Glass Budget.

The southwestern part of the country appears to be experiencing more activety than elsewhere, but the price situation is said to be just as disturbing in that locality as anywhere else.

At present the increased automobile production schedules are the only features that are helping the plate glass situation or the other branches of the flat glass business.

Communication Firms Have Good Prospects

By GEORGE H. SNYDER

THE COMMUNICATION COMPANIES must be classed among the organizations which will have a substantial participation in the next revival of general business. The record of these corporations during the past two years has been unusually good from a profit standpoint. In spite of declines in their gross revenues, most of the communication companies have maintained a larger margin of profit than industrial organizations.

When business definitely turns the corner, the telephone and telegraph companies may be expected to resume the rate of growth which characterized their operations in the 10 years preceding 1930.

An almost unprecedented amount of technical progress was made by the communication industry in the past two years. New types of service were perfected. Large additions were made to physical properties. Facilities for world-wide communication were greatly extended. Timed wire service was instituted. This makes it possible for companies having extensive use for telegraph facilities to have direct connections with other organizations. For the first time telegraph charges can be based on the time needed for sending rather than the number of words. Messages are transmitted by electric telegraph printers. A subscriber can have his machine promptly connected with that of any other subscriber in the country. The time needed for sending a message and getting an answer is greatly reduced.

To Show in Future Profits

ALL THESE DEVELOPMENTS have not contributed to earnings under the unfavorable conditions in the past two years. But they undoubtedly will have an important influence on profits when business gets back to a more satisfactory level.

New types of service and the extension of the range of older types of service invariably result in additions to gross income and ultimately to increased earnings. When business improves the telephone and telegraph companies will cash in on these new types of revenue in addition to benefiting from a restoration of their revenues from older sources.

Earnings Well Maintained

THE RECORD OF THIS industry in the face of unfavorable conditions has been fairly good. American Telephone and Telegraph is expected to report net profit for 1931 ranging from $9 to $9.25 a share. This will cover dividend requirements of $9. In 1930 American Telephone earned $10.44 a share. No change in the dividend rate is expected.

Western Union in its preliminary report for 1931 showed earnings equivalent to $5.98 a share. This compared with earnings of $9.03 a share in 1930. The annual dividend rate was cut from $8 to $6 early this year.

International Telephone has not done as well as the other two organizations mentioned. The fact that many of the company's operations are new and have not been fully developed, has been one contributing factor. Losses on foreign exchange in the operations of units in other countries also reduced earnings. Unstable political conditions in foreign countries have affected the general opinion on the security of the organization's position in some localities. No estimate of earnings for the full year is available. In the first nine months of 1931 net profit was equivalent to $1.03 on the common stock as compared with $1.55 a share in the corresponding period of 1930. Dividends have been reduced twice. They were cut from a $2 annual basis to $1 in October and to 60 cents a share in December.

SCHOOL ADDS INSTRUCTOR

With a record enrollment on hand, Pittsburgh School of Accountancy has announced the opening date of its new spring classes in the evening division. At 8 p. m., January 20, these freshmen will embark upon their four-year study of business administration and accountancy as taught under the Pace course.

A group of expert instructors awaits the "tenderfoot." C. W. Salmond, president of the downtown institution, will lecture on accounting, while the practical classes in that course will be under the supervision of L. H. Baxter, member of the staff of Wood, Sebring & Co., certified public accountants. D. S. Thomas, member of the law firm of Campbell, Wick, Houck, Thomas & Nixon, will teach law.

PITTSBURGH SCHOOL OF ACCOUNTANCY

NOW IS THE TIME to register for 1932 day and evening classes in accountancy and business administration as follows.

Evening Class begins January 20 at 8 P. M.

Day Class begins February 15 at 9 A. M.

For further information write to

Pittsburgh School of Accountancy
Law and Finance Building, Pgh., Pa.

Please send me full information concerning "Accountancy—the Cornerstone of Business Administration" and details of special 1932 payment plan.

Name .....

Address ..... S-T.

Let Us Strive to Make Pittsburgh an **Aviation Center**

Contributed by

A PUBLIC SPIRITED ORGANIZATION

SCHOOL OPENS NEW CLASSES

Pittsburgh Academy is making arrangements for a large beginning class February 1 as a result of the applications received during the past two weeks. New classes in all subjects will be organized in both day and evening schools. In the day school the new students who have registered include principally January graduates of local high schools and colleges, who are preparing for positions as secretaries, stenographers and accountants. The increased enrollment in the evening school is due largely to the present economic situation.

With the exception of the special evening business courses, of which J. L. Zerbe is director, the new classes will begin February 1. Mr. Zerbe announces that the special evening courses will begin on February 17.

The first term classes, which begin October 1, will end February 10. The instructors of these special business courses are Dr. E. R. Moses, Joseph R. Schewe, Edwin H. Stuart, W. J. Aiken, Dr. Charles Schisano and J. L. Zerbe.

EUROPE'S IDLE REPORTED UP

WASHINGTON, Jan. 16.—(AP.)—Commercial dispatches from Europe to the Chamber of Commerce of the United States report that unemployment there is on the increase.

The dispatches list the idle at 8,654,481 in the four principal nations. Germany is the greatest sufferer in this respect, having a total of 5,057,000 or about 1,300,000 more than at this time last year.

Great Britain reported 2,627,324 idle early in December, an increase of 320,362 during the year. Italy reported an unemployed list of 878,000, while France, whose official statistics were said to be an "admittedly inaccurate index of the situation," reported a total of 92,157 which is the highest figur since 1914.

Household Finance Shows Gain in 1931

CHICAGO, Jan. 16.—Preliminary figures reflecting results of 1931 operations of Household Finance Corporation show a slight increase in net profit over 1930, according to L. C. Harbison, president. For the year to December 31, 1930, the company reported net profit of $4,066,156.

Consolidated Lead To Cut Capital

NEW YORK, Jan. 16.—A special meeting of stockholders of Consolidated Lead and Zinc Company has been called for February 9 to vote on a proposed reduction of the company's capital stock to $1,000,000 from $2,537,000.

PITTSBURGH ACADEMY FOUNDED 1882

NOW is THE TIME to register for early 1932 day and evening classes as follows:

SCHOOL OF BUSINESS—(Fully accredited by the National Association of Accredited Commercial Schools) Shorthand, Typewriting, Secretarial Practice, Bookkeeping—January 18 at 8:50 A. M. and 6:00 P. M.

ACADEMIC DIVISION—(Fully accredited by the Pennsylvania Department of Public Instruction) All academic subjects—February 1 at 8:50 A. M. and 6:00 P. M.

For further information write to: Pittsburgh Academy, 331 Wood Street, Pittsburgh, Pa.

Please send me a copy of your "golden jubilee Bulletin and details of your special 1932 tuition payment plan.

NAME .....

ADDRESS ..... S-T.

WEEKLY BANK CLEARINGS

NEW YORK, Jan. 16.—(AP.)—Bank clearings this week at all leading cities in the United States, as reported to Dun's Review, amount to $5,874,646,000 and are 26.3 per cent under those of a year ago. At New York City, the total was $4,046,863,000, a reduction of 25.3 per cent, while the aggregate for cities outside of New York of $1,827,783,000 was 28.4 per cent smaller.

Bank clearings this week, as reported to R. G. Dun & Co., showing decreases compared with same period a year ago, follow (totals in thousands):

Week January 14, 1932—		Per Cent.
Boston	$ 271,000	Dec. 28.1
Philadelphia	322,000	Dec. 14.9
Baltimore	71,000	Dec. 14.6
Pittsburgh	115,000	Dec. 26.0
Buffalo	33,550	Dec. 25.9
Chicago	272,800	Dec. 29.5
Detroit	74,812	Dec. 41.6
Cleveland	66,443	Dec. 19.6
Cincinnati	47,710	Dec. 18.3
St. Louis	68,800	Dec. 13.6
Kansas City	71,000	Dec. 13.4
Omaha	31,000	Dec. 18.1
Minneapolis	53,000	Dec. 28.1
Richmond	26,787	Dec. 29.0
Atlanta	23,900	Dec. 28.1
Louisville	20,000	Dec. 28.1
New Orleans	23,861	Dec. 14.6
Dallas	21,000	Dec. 14.6
San Francisco	124,000	Dec. 28.1
Portland	20,837	Dec. 26.4
Seattle	21,614	Dec. 21.6
Total	$1,827,783	Dec. 28.1
New York	4,046,863	Dec. 25.3
Total all	$5,874,646	Dec. 26.3
Average Daily—		
January to date	$1,122,261	Dec. 28.2
December	1,020,185	Dec. 21.7
November	1,160,414	Dec. 25.7

Hoover Sends Wreath For Franklin's Grave

PHILADELPHIA, Jan. 16.—A wreath sent by President Hoover was among floral decorations placed on the grave of Benjamin Franklin at a ceremony which was one of the features of the day's observance of the two hundred and twenty-sixth anniversary of his birth. Although genial "Poor Richard" was born January 17, 1706, observance of the event was held yesterday because his natal day falls this year on Sunday.

The anniversary program was concluded last night with the annual banquet of the Poor Richard Club. More than a thousand advertising men and women from various parts of the country attended.

Harvard University Dean to Speak Here

Kenneth B. Murdock, dean of the faculty of arts and sciences, Harvard University, is to be guest of the Harvard Club of Western Pennsylvania at its mid-winter dinner at the Harvard-Yale-Princeton Club Tuesday evening, January 19.

BOSTON STOCKS

BOSTON, Jan. 16.—Following is a list of active stocks traded yesterday on the Boston Stock Exchange:

Name	High	Low	Close
1180 Am. Tel. & Tel.	124¼	122	123¼
55 Cities Service	3	3	3
150 Edison Elec. Ill.	189½	187½	187½
165 Electrical Group	7	7	7
100 Gen. Elec.	25¼	25¼	25¼
210 Mass. Util.	2¾	2¾	2¾
61 New Eng. T. & T.	115¼	115	115¼
600 Nor. Butte	12	11½	11½
140 Stone & Webster	13¾	13¾	13¾
100 Torrington	19¾	19¾	19¾
100 United Founders	2¼	2¼	2¼
1311 United Fruit	37¾	37¼	37¾
218 Utd. Shoe Mach.	38	38	38
105 Utd. Hydro & Bank	1 00	74	1 00

N. Y. BANK STOCKS

NEW YORK, Jan. 16.—Yesterday's bid and asked prices on leading New York banks and trust companies follow:

Banks	Bid	Asked
Chase National	37	39
Chat. & Phen.	37½	39½
Commercial	146	154
First National	1395	1495
Manhattan	36½	38½
National City	50	52
Public	23½	25½
Trust Companies—		
Bankers	65	69
Brooklyn Trust	190	200
Fifth Avenue	1450	1550
Guaranty	146	154
Chemical	20½	22½
Continental	5	7
Empire	23½	25½
Equitable	20	22
Fidelity	250	267
Irving	23¼	25¼
Manufacturers	32½	34½
New York Trust	65½	68½
United States	1490	1590

Withdrawal of Gold From U. S. Heavy

NEW YORK, Jan. 16.—Gold exports as reported by the New York Federal Reserve Bank for yesterday amounted to $12,260,000 to France, $4,091,000 to Belgium, $210,000 to Holland and $108,000 to Switzerland. Imports amounted to $111,400 from Mexico. Earmarked gold showed a decrease of $15,723,000.

The substantial withdrawals are believed to represent gold which had been previously earmarked and approximately offset the reduction in earmarked holdings.

New Bond Offerings Total $13,340,000

NEW YORK, Jan. 16.—New bond offerings during the past week totaled $13,340,000, compared with $2,672,000 the previous week.

Central Warehouse, Pittsburgh & Lake Erie Railroad Co.

386,000 Square Feet of Storage
Fireproof Construction Throughout
Automatic Sprinkler System
Lowest Insurance Rates

Lowest Storage Rates
Negotiable Receipts Issued
Trap Cars to All Railroads
Pool Cars Handled

AMERICAN REDUCTION COMPANY

1942 FORBES STREET TEL. GRANT 0503

PITTSBURGH

RETAILERS See Us

Complete Line of Best Selling Magazines

Western Penna. News Co.

1212 Forbes St.

Atlantic 4071-72

Exclusive Wholesale Distributors of Practically All Popular Publications

CHARITY IS A VIRTUE

Let us all do our part toward helping those who are in need.

SPONSORED BY A PITTSBURGH CO.

PHONE ATLANTIC 4328

HALL PRINTING COMPANY

W. L. HALL, Prop.

Loose-Leaf Printing and Ruling a Specialty

MODERN EQUIPMENT

4th Floor, Sun-Telegraph Bldg., Pittsburgh, Pa.

ALLEGHENY STEEL CO.

Oliver Building

GENERAL OFFICE,

Brackenridge, Pa.

PRODUCE EXCHANGE SECURITIES

NEW YORK, Jan. 16.—(AP.)—Following is a list of stocks and bonds traded yesterday on the New York Produce Exchange, giving sales, high, low and closing quotations. (Sales in hundreds.) Total sales: Stocks, 13,510 shares.

Sales		High	Low	Last
2	Atlas Utd. $3 pfd	54½	54½	54½
2	Bancam, Blair	1½	1½	1½
8	Beatrice Model A	2 60	2 50	2 60
1	Belmont, Mot.	34	34	34
4	Eagle Bird Min.	6	5½	5½
1	Fuel Oil Mot.	3½	3½	3½
1	Gen. Cycle	11½	11½	11½
1	Hendrick Jan Roy	2	2	2
10	Oil Royalties	22	22	22
11	Jenkins Television	1	1	1
10	Keystone Cons. Min.	22	12	12
10	McFadden Pub. pfd.	25	25	25
4	Mid. Cont. P. & R.	1	1	1
1	Mot. Prod. Tire	1½	1½	1½
1	Patrons B. L. M.	1½	1½	1½
1	Pete. Corp.	2½	2½	2½
15	Short-Line A. Tel.	2½	2½	2½
1	Tobe Deutschmann	2½	2½	2½
15	Western Television	1½	1½	1½

Actual sales.

Virginia Manor

MOUNT LEBANON

Each House a Distinctive Design and Every One By an Artist

Many of the houses in Virginia Manor were awarded prizes in National Architectural Competitions. It costs no more to build or buy in this conspicuously attractive and charming community than in the matter-of-fact developments. Now is the opportunity of a lifetime.

Plan Office: Corner Parker Drive and Cochran Road Lehigh 3880.

South Pittsburgh Water Company

PURE, SOFT, FILTERED WATER

238 Brownsville Road

Mt. Oliver Station

NATIONAL STEEL CORPORATION

Grant Building, Pittsburgh, Pa.

WEIRTON STEEL COMPANY, WEIRTON, W. VA.
GREAT LAKES STEEL CORP., DETROIT, MICH.
HANNA FURNACE CORP., DETROIT, MICH.
HANNA IRON ORE CO., CLEVELAND, OHIO

Quality Completely Controlled—Ore to Finished Product

CARNEGIE SETS DOWN N. Y. U., 30 TO 25

SUN-TELEGRAPH SPORTS

BEST IN PITTSBURGH — SATURDAY, JANUARY 16, 1932 — ELEVEN

PITT PRIMED FOR VIOLETS

Sport Comment

By JAMES J. LONG

Escaping Baseball Cuts. Ex-Pitcher's Birthday. Cage Game Makes Hit. Minnick on New Job. Loughran Clearly Done. Bronson on Collegians.

SEVERAL SAVED BY LONG CONTRACTS

WHILE THE SALARIES of other baseball players in the major leagues are being slashed right and left, and the victims are fuming and storming in protest against reductions that range from slight cuts to amputations amounting to as much as 40 per cent in the case of Bill Terry and 77 per cent in the case of Hack Wilson, a few pastimers are in a position to sit back and chuckle over their own escapes from a similar fate. They are the boys who signed long contracts a year ago.

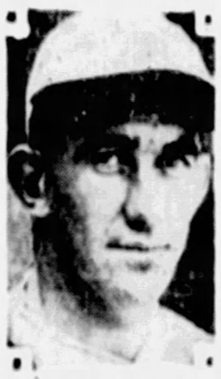

Mickey Cochrane

At the time of the action, the wisdom of the course taken by those athletes was questioned by many of their playing mates. It was pointed out to them they were throwing away a chance to get further pay increases later. Even the club owners, perhaps, rubbed their hands gleefully over what they considered bargains well driven and neat bits of business acumen. Nobody pictured the depression extending into 1932 nor expected that before another year the magnates would be lopping huge chunks off the wages of the pastimers.

BUT IT DEVELOPS that the long-term players had greater foresight than the club owners. There are some others like Chuck Klein, slugging outfielder of the Phillies, who, having signed a three-year contract for $40,000, was well paid last year and will be equally well paid for the next two seasons, assured of the same figure he drew in 1931, whereas otherwise he probably would have received a cut.

Among the others who are also sitting pretty and are as secure as Klein for the immediate future may be mentioned, three members of the Athletics. They are Catcher Mickey Cochrane, Outfielder Al Simmons and First Baseman Jimmy Foxx. Like Klein, each member of the trio signed a three-year contract last spring, so that they're sure of the same money for 1932 and 1933, no matter what happens.

BASEBALL PALS OF years ago were among the many to send birthday congratulations to G. Bruce Gordon, City Registrar of Deeds, who yesterday celebrated his sixty-second anniversary.

In Pittsburgh's earlier diamond days, Bruce Gordon was one of the star right-hand pitchers of this region. He pitched for some of the strongest clubs in the district and made a brilliant record that won for him a ranking among the best hurlers of his time.

GORDON WAS ASSOCIATED with Ed Morris and Frank Killen, two of the greatest left-handers in the country, and the comradeship of their baseball days is as warm now as ever, the three being often together and exchanging visits regularly. Bruce has never lost his love for baseball, and is a loyal Pirate fan. He is also an enthusiastic dog fancier. The former pitcher, an employe of the city for 18 years, is a member of one of Pittsburgh's pioneer families. He resides with his sister, Mrs. Elmer Parker, at 3928 Riddle street, North Side.

Alvin Crowder

ONE BIG LEAGUER to accept a wage cut for 1932 without protest, in spite of having made a strong finish last year, is Pitcher Alvin Crowder, of the Washington club, tried by the Pirates on a training trip six years ago. His signed contract has been received by President Clark Griffith, along with that of Pitcher Monte Weaver.

Crowder was slow getting under way in 1931, lost four straight games right off the bat, and didn't hang up a victory until May 24. But toward the close of the race he won nine in a row, and wound up with 18 wins against 11 defeats. He took a slight reduction without complaint, and wrote Griffith that he is doing a lot of winter training and will be ready to step out at top speed when the season opens.

THE WASHINGTON CLUB has five men in line in Crowder, Weaver, Joe Kuhel, Oscar Bluege and Dave Harris. "Everything is rosy now," comments Griffith, "but very likely the kicks will be coming in next week."

Two players obtained by the Senators from Youngstown, O., in the Middle Atlantic League, have been released back to that club. They are Dave Banks and Tom Clark, both outfielders. No strings are attached.

JOHNNY FREUND reports the recent basketball series between the Rosenblum Celtics and the Renaissance five as the best he has seen in years. "Those Renaissance boys are coming to the front rapidly," he says, "and don't have to take back seats for any other team in the land. "The Cleveland games were played in the new cage in the Auditorium. Cleveland fans who until last season had never seen a game in a cage are now 100 per cent for cage basketball, the attitude of all other persons who have followed the sport in the big time. I saw more action in that first Cleveland game than I have seen in any two other contests in many a year. Chick Davies took his Duquesne University players to Youngstown to see the third event of the series, and they got a lot of real enjoyment as well as knowledge of the sport out of the exhibition given by the two big pro teams. Bill Campbell, of Homestead High, and Bob Thorne, of Grove City, also were interested spectators."

APPARENTLY THERE IS no longer any room for doubt that Tommy Loughran is done. The loss of a decision to King Levinsky was not convincing. It might have been due merely to staleness and a temporary slowing down. But since this was followed up last night by a two-round knockout, only the second of his career, at the hands of Steve Hamas, whom he would have outclassed by a mile at his best, it's pretty clear that Loughran, at 29, is at the end of the trail.

The game suffers a loss in the going of Loughran, always a credit to it and an influence for the good. But it gains a deserving new topliner in the rise of Hamas, who has many well-wishers throughout this section by reason of his former Penn State connections. Loughran's retrogression may take something away from the credit Hamas will receive for his victory, but it must be remembered that Steve did a better job against Loughran than did Levinsky, and the latter was good enough to win a decision over the tough Paulino Uzcudun in 10 rounds at Chicago last night.

ED MINNICK, formerly coach and promoter of the Duquesne Lafayettes, West Penn basketball champions, who withdrew from the active ranks this season, is to leave the district in which he has so long been one of the floor sport's most prominent and popular figures.

Jimmy Bronson

Minnick has been appointed from a large field to an important position by the National Slovak Society. He has been made traveling athletic director and will cover the entire United States and Canada in the performance of his duties. He is to leave for Canada next week to start on his first tour.

JIMMY BRONSON, former manager of Jack and Pete Zivic and other fighters, does not share the view of Lou Brown, once his partner in the ownership of a Queensberry stable, that college football players are without a good chance to reach the top in boxing. "The prime requisites of a football player are speed, stamina, power, courage, agility, ability to think fast in an emergency and co-ordination of brain and muscle," Bronson says. "Boxing calls for exactly the same qualities. Furthermore, the college gridder has a fine background of physical training, often through high school from the age of 12 or 13, under good coaches and intelligent trainers. His courage has been tested and he is perfect ring material. Al Lassman, had he lived, would have been a truly great heavyweight."

TECH ANNEXES SEVENTH WIN IN ROW

Biggy Artz, celebrated citizen of the North Side, and formerly a famous minor league baseball umpire, was working a game in which Jewel Ens, recently deposed manager of the Pittsburgh Pirates, was taking part. Jewel came sliding into second base. Biggy waved him to the bench with the following crack:

"It was a good slide, Jewel, but y'er out!"

New York University's varsity basketball team made a good slide last night in an effort to slip off with the decision over Carnegie Tech, but failed when the Tartans unleashed a whale of a second period attack. Carnegie won the ball game, 30 to 25, after trailing at the half, 14 to 11.

It was Tech's seventh win in a row.

VIOLETS IN EARLY LEAD

The Violets, coached by Howard Cann, rushed off to a substantial lead and managed to stick in the van for the first 20 minutes of play. Their attack was featured by snappy goal-getting by a diminutive blonde forward, Linz, and Anderson, a guard. Linz accounted for three buckets and Anderson two. Potter, the other guard, dropped in a long one and two fouls accounted for the other points.

The Skibos were getting the shots, but they weren't hitting. They took 24 from the floor and bagged only three, a not-such-a-hot average. On the other hand, the Violets dropped in six out of 11.

After the intermission, however, the home boys found the range and literally rained baskets. They pulled up even in almost the time it take to write it, and then, with Bob Smith leading the attack, forged into the lead and held it throughout, despite two brave rallies by the Violets. Smith bagged six goals from the floor for his evening's work. Linz, of N. Y. U., dumped five.

MANY FOULS CALLED

Carnegie, minus the services of Lou Jagnow, star forward, who is injured, shifted Capt. Jim Leonard to a forward and used Raudabaugh at the guard. Later, Red (Three Point) Silverman and Freedel entered the game.

Twenty fouls were called on N. Y. U., just half as many as were charged against the Tartans. The Violets were detected by the officials, Lee Mackey and Nate Lippe, doing a lot of pushing and

(Continued on Page Twelve.)

Sports Events Carded for Today

BASKETBALL

Collegiate—Pitt vs. New York University and Pitt Freshmen vs. Pitt Titusville Junior College at Stadium; Pavilion; Carnegie Tech vs. Grove City at Grove City, Pa.; Bethany vs. West Virginia at Morgantown, W. Va.; Geneva vs. W. & J. at Washington, Pa.; Indiana vs. California at Indiana, Pa.; St. Vincent vs. Clarion at Clarion, Pa.; Penn State vs. Waynesburg at State College, Pa.; Salem vs. Brooklyn at Brooklyn, W. Va.; Princeton vs. Dartmouth at Hanover, N. H.; Columbia vs. Cornell at Ithaca, N. Y.; Ohio State vs. Iowa at Iowa City, Ia.; Indiana vs. Minnesota at Minneapolis; Wisconsin vs. Chicago at Chicago; Michigan vs. Northwestern at Evanston, Ill.

Scholastic—Weghorville at Sharon; Mercer at Stoneboro.

Interstate Seven League—Homestead at Alliance, O.

West Penn League—Penn Five at Hill Top Y. M. C. A.

Metropolitan League—Trojans at Old Mill Club, Sharpsburg.

Tri-County League—Swissvale at Charleroi; Wilkinsburg at McDonald.

Schenley League—Brinker Club at St. Paul A. C., Mt. Oliver High School.

HOCKEY

International League — Windsor at Cleveland, London at Buffalo.

National League—Boston at Montreal Canadiens.

BOWLING

Ku-Ku-Mo Club, of East Pittsburgh, vs. Penn All-Stars, tropline, Penn alleys, East End, 9 p. m.

TRACK AND FIELD

Penn State vs. Dartmouth, State College, Pa.

TENNIS

Third annual mid-winter indoor tennis tournament at Pittsburgh Golf Club.

Middle States Lawn Tennis Association meeting, Philadelphia.

GOLF

Continuation of Agua Caliente $15,000 open tournament, Agua Caliente, Cal.

Miami Biltmore amateur tournament, Coral Gables, Fla.

WRESTLING

Western Reserve vs. Alfred, Alfred, N. Y.

West Virginia University vs. Waynesburg, Waynesburg, Pa.

BOXING

Carnegie Tech vs. West Virginia University, Tech gym, 8:15 p. m.

Penn State vs. Dartmouth, State College, Pa.

Hans Mueller vs. Al Palladino, 8 rounds, Brooklyn.

Frankie (Kid) Bruno vs. Pat Mooney, Frankie Marchese vs. Eddie Holmes and Pat Walsh vs. Jim Dowling, 8 rounds each, New York.

SQUASH RACQUETS

Pittsburgh Squash Racquets Interclub League; Class A—Pittsburgh Golf Club at P. A. A.; Keystone Athletic Club at University Club. Class B—Keystone Athletic Club at Pittsburgh Golf Club, P. A. A. at Edgewood Club.

SOCCER

Central District League—Pittsburgh Rovers at National Tube, Clan Douglas at Westinghouse.

SWIMMING

Mid-Western A. A. U. senior championships for men, Iowa City, Ia.

National junior indoor 220-yard swim for men and 50-yard swim for women, Indianapolis.

FOOTBALL

City championship trophy awards to University of Pittsburgh and South Hills High School teams at luncheon, Chamber of Commerce, noon.

HORSE RACING

Meetings at Hialeah, Havana Jefferson Park and Agua Caliente.

BILLIARDS

Hoppe-Cochran combined match continued, New York.

BELIEVE IT OR NOT

(Reg. by U. S. Patent Office)

By RIPLEY

(On request, sent with stamped addressed envelope, Ripley will send proofs and details of anything depicted by him in these cartoons.)

NOT A BAD PENNY AT THAT
ORAL WILLIAMS of Booneville, Miss. FOUND A MARKED COIN THAT HE HAD SPENT 17 YEARS BEFORE
HOW MANY COMPLETE CIRCLES DO YOU THINK THERE ARE?
THERE ARE NONE
WHY?
JIM HOCKING — AT THE AGE OF 65 WALKED FROM NEW YORK TO TORONTO IN 8 DAYS, 3 HOURS. 192
GEORGE KENNEDY Basketball star of Chillicothe, Ohio, IS OVER 7 FEET TALL
© 1932, King Features Syndicate, Inc., Great Britain rights reserved.
THE SAIL FISH SWIMS 70 MILES AN HOUR
1-16

EXPLANATION OF RIPLEY'S CARTOON OF YESTERDAY: THE TOWN CLOCK OF JILEMNICE—The reason for the curious striking arrangement of the old town clock at Jilemnice (Starkenburg), Czechoslovakia, was to enable the inhabitants to tell the exact time at intervals between the hours at night. This system was quite customary with Central European town clocks of an older age. Quarter past 12 was announced by a stroke of one, followed by 12 strokes. At half-past 12 the booming voice of the clock was heard twice, followed by 12 strokes, indicating the hour. An initial stroke of three followed by 12 indicated the hour to be 12:45. At the hour of 1, the gong struck 4 to indicate the passage of four quarters (after 12), following with a single stroke indicative of the hour. In all the voice of the gong was heard 510 times within 12 hours.

TOMORROW—THE $500,000 SHAVE.

REGULAR TEAM TO BE USED TONIGHT

By JESS CARVER

Dr. Red Carlson's tired and worn Pitt varsity basketball team, with a single exception, likely will return to the court toil tonight as the Panthers stack up against their sixteenth opponent of the season. The Panthers meet the strong New York University Violets in the Stadium Pavilion tonight, the same Violets who gave Carnegie such a ball game last evening.

Despite the fact that he issued a call for aid from the football squad Thursday and has been working with numerous grid stars since, Paul Reiser, Eddie Hirshberg, Rip Collins, Jim Clark, Howard O'Dell, big Jim MacMurdo and others, the physician-coach hasn't had the time to get these lads in trim, and plans to start his regulars, all except lanky Russ Ochsenhirt, the big center, who has seen service in all except 12 minutes of the games played to date.

RUSS MAY NOT PLAY

Russ has a bum foot, which was injured in the Duquesne game, and Carlson plans to keep him on the shelf for the start of the game at least. In his stead, he'll use either Don Smith, Carl Forsberg or MacMurdo. Forsberg appears the most likely selection.

N. Y. U. was decidedly impressive as it battled the Skibos last night. Carlson and some of his men scouted the game and came away with a wholesome respect for the New Yorkers. Pitt hasn't won a game since it came back from the coast, which makes it tough for the Violets, for Pitt teams are not in the habit of dropping three in a row. Even in dull years.

TO USE BIG BOYS

At any rate, tonight's contest will be well worth attending, if only for a look at the big fellows in action. Carlson is certain to shoot 'em into the action at some time or other. If the team is ahead, he'll put them in for the experience, and if it is behind, he'll use them to save the tired and battered regulars.

In the preliminary, the Pitt freshmen will engage Kiski. The probable lineup:

Pitt.		N. Y. U.
Lewis	F	Linz
W. Kowalzer	F	Hearns
Forsberg	C	Lefft
Smith	G	Anderson
Hughes	G	Potter

While the Panthers and Violets are battling here, Carnegie's Tartans will stack up against a tough one in Grove City's Crimson passers on the Grovers' floor. Coach Hogan and his players departed by bus shortly after noon for the Mercer County town. If Tech can grab off this one, it will be eight in a row.

HENRY UNDECIDED

WASHINGTON, Pa., Jan. 16.—Head Coach Henry was uncertain about his W. & J. lineup for the basketball game here tonight with Geneva College. Lieber and Capt. Joy, he said, probably would start at forward, with Headley at center. But there was no certainty about the two selections for guard positions. Shaffer and Furjanic, apparently, have been doing the best work in practice this week, but Henry may start some other men.

HAMAS STOPS LOUGHRAN

NEW YORK, Jan. 16.—(AP.)—Tommy Loughran, a pale shadow of the onetime "old master" of the light-heavyweights, reached the end of the fistic trail last night, a knockout victim of the Steve Hamas, a 23-year-old fighter, not long out of Penn State College.

With a swift, furious charge that broke through Loughran's defense as if it was papier-mache, the youthful Hamas battered the veteran twice to the floor, and won on a technical knockout in the second round of what was to have been a 10-round final bout at Madison Square Garden.

A crowd of 9,000 roaring fans saw Loughran meet his finish at the hands of a boy to whom he would have given a boxing lesson in his prime. The Philadelphian didn't have a thing left except courage in his attempt to repel the onslaught of the lad who made a name for himself as an all-round athletic star in college ranks. Loughran weighed 185¾, and Hamas 183½.

PAULINO BEATEN

CHICAGO, Jan. 16.—(AP.)—King Levinsky, Chicago's heavyweight threat, continued his victorious march last night by scoring a surprising 10-round victory over the rugged Basque woodchopper, Paulino Uzcudun, in the Chicago Stadium.

Levinsky was awarded the verdict on a two-to-one basis, because he outfinished the Spaniard. Referee Little Phil Collins voted in favor of Levinsky, 52 to 48, while one of the judges did likewise. The other judge, however, voted in favor of a draw.

There were no knockdowns but that wasn't Levinsky's fault. He tried for 30 exciting minutes to find Uzcudun's chin for a finishing blast, but Uzcudun carried his chin tucked snugly on his chest.

BALL FAVORS CUTS

ST. LOUIS, Jan. 16.—(INS.)—Drastic salary reductions for major league baseball players this season are favored by Phil Ball, president and owner of the St. Louis Browns.

SPORT VIGNETTES

When WCAE, the Voice of the Pittsburgh Sun-Telegraph, interviewed Chick Davies, coach of the Duquesne University basketball squad, last night upon his team's victory in its first test against Pitt, it marked the inauguration of a series of such talks which will bring outstanding men in the world of sports before the microphone for the fans of the district . . . The Dukes' victory, incidentally, was a triumph of the professional type of basketball over the college brand . . . Chick learned the rudiments as a player for independent teams, while Dr. H. C. Carlson, the Pitt coach, is a former Panther star . . . The determining factor appears to have been the Dukes' policy of heading goalward the moment they gained possession of the ball, instead of jockeying about for position . . . Meanwhile their fine defense against the Pitt attack was the marvel of the onlookers.

Al Wittmer, former Allegheny High School star, who failed to deliver as football coach at Princeton during the past season and resigned a long-term contract, is making up for this shortcoming as coach of the Tiger basketball team, which has just won its eighth straight games and looms as one of the best fives in the East . . . Honus Wagner, old Pirate star, will be one of the "Trained Seals" on the Sports Quiz program of the Pittsburgh Sun-Telegraph over WCAE next Wednesday night.

Eddie Kapphan, Pittsburgh's newest boxing promoter, in addition to being a former boxer and more recently a business man and real estate developer, once raced billy goats and also competed in bicycle races at Schenley Oval, and also participated in the promotion of these events . . . College boxing is a distinct novelty in these parts, but Yale has had Mosey King as mitt coach for the last 25 years . . . If Max Schmeling really wants to draw down a good purse for a fight he can get it by boxing Jack Sharkey again . . . The failure of the scheme to promote a Schmeling-Mickey Walker fight in Miami may be traced to the fact that the public no longer will go for hand-picked matches, as the Madison Square Garden interests discovered when their Schmeling-Young Stribling bout in Cleveland last summer flopped financially.

College athletes frequently have as peculiar habits and predilections as their professional brethren. . . .Royal Wertz, gamecock of the Carnegie Tech boxing team, who fights in the 115-pound class, for instance, lives in Amarillo, Tex., but won't wear a hat that doesn't come from Denver, Col. He has made several special trips to Denver to purchase hats. . . .None of the coaches of athletic teams at Carnegie Tech is more popular than Ernie Sesto, who handles the boxing team. Sesto alone has been responsible for popularizing the sport at the school, and it is his personality that draws out large squads and keeps the boys coming to practice. His handling of men is said to be masterful. . . Bobby Smith and Lou Jagnow, who are engaged in a close race for high scoring honors on the Carnegie Tech basketball team, are fraternity brothers. They are Kappa Sigmas, which fraternity also boasted such stars as Al Irwin, Howard Harpster, Jimmy Robertson and other names famous in Tech's athletic history.—HARRY KECK.

REIS SIGNED

NEW YORK, Jan. 16.—(INS.)—Bob Reis, a Brooklyn recruit, was the first member of the team to return his signed contract, Dave Driscoll, secretary of the club has announced. Reis, an infielder who came to the Brooklyn club last September from the Hartford team, delivered his contract by hand.

STAR UNDER KNIFE

MORGANTOWN, W. Va., Jan. 16.—(AP.)—Russell (Runt) Calloway, of Huntington, holder or co-holder of all indoor hurdle records in the tri-state district, will be operated on Monday for removal of a bone chip in an ankle.

GRID ELEVENS GET TROPHIES

The annual championship award luncheon, tendered by the Chamber of Commerce to the city college and high school football champions was scheduled to be held at noon today in the dining room of the Chamber of Commerce building.

Pitt, victors over Tech and acknowledged city college champion, will receive a huge silver loving cup from the city as well as the C. of C. trophy. South Hills High School, City League champion, will be awarded the Chamber's award.

Judge John Egan, of the Court of Common Pleas, well known football official, will make the principal address. Edward T. Whiter, chairman of the C. of C. recreation committee, will preside. The city's award will be made by John S. Herron, president of city council, on behalf of Mayor Charles H. Kline.

Besides the members of the two championship teams, the guests of honor will include: Chancellor John G. Bowman, Secretary Samuel B. Linhart and Coach Dr. John B. Sutherland, of Pitt; President Thomas S. Baker and Clarence Overend, graduate manager of athletics, Carnegie Tech; the Rev. J. J. Callahan, president, Duquesne University; Marcus Aaron, president of the Board of Public Education; Dr. Ben G. Graham, superintendent of public schools, and H. E. Winner, principal of South Hills school.

Aultman Leads Conference Scorers

BEAVER FALLS, Pa., Jan. 16.—A survey conducted here among the Tri-State Conference basketball teams reveals that Cliff Aultman, of Geneva, is the leader at the present time in the individual scoring for conference cagers in non-conference games. Aultman has seen service for the Golden Tornado in 11 games and has scored 37 field goals and 19 fouls for a total of 93 points.

TECH BOXERS MEET W. VA.

Carnegie Tech's varsity boxing team and the glove-slingers of West Virginia University inaugurate the intercollegiate ring campaign in Pittsburgh tonight with a dual engagement in the Carnegie Tech gymnasium.

Due to the change in the rules, there will not be a heavyweight bout on the card, which necessitates Tech forfeiting in the 165-pound class. Coach Ernie Sesto has not prepared a 165-pound fighter. He might use Jeff Burke, but prefers to have Burke battle the Mountaineer star, Latham, at 155 pounds.

Jacques Croissant, the Carnegie footballer, who battles as a heavyweight, is ready for action, and if the Mountaineers fetch along a big fellow, the two may stage an exhibition bout. The schedule of bouts follows:

115-pound—Morrison, W. Va., vs. Wertz, Tech.
125-pound—Atlas, Tech, vs. Fisher, W. Va.
135-pound—Nuzo, W. Va., vs. Holzberg, Tech.
145-pound—Carr, Tech, vs. Hamilton, W. Va.
155-pound—Latham, W. Va., vs. Burke, Tech.
175-pound—Hawkins, W. Va., vs. Waldron, Tech.

DEMAS-ROMETO ELECTED

WASHINGTON, Pa., Jan. 16.—George Demas, of Pittsburgh, and Albert Rometo, of Glassmere, Pa., both football stars, have been appointed co-captains of W. & J.'s first intercollegiate wrestling team. The two captains will alternate as captain in the four matches on the Presidents' schedule. Demas competes in the heavyweight division and Rometo in the 145-pound class.

CONNELLEY, ALLEGHENY KEEP GROUP LEADS

★ ★ ★ ★ ★ ★ ★ ★ ★ ★ ★ ★ ★

Mid-Winter Doubles Tennis Tourney Opens Here This Afternoon

FIFTH AVENUE, SOUTH HILLS VICTORS

CITY SENIOR LEAGUE

STANDING OF THE TEAMS

Section I

	W.	L.	Pct.		W.	L.	Pct.
Connelley	4	0	1.000	Allderdice	1	2	.333
Fifth Ave.	3	0	1.000	Peabody	0	3	.000
Schenley	2	1	.667	Westinghouse	0	4	.000
South	2	2	.500				

Section II

	W.	L.	Pct.		W.	L.	Pct.
Allegheny	4	0	1.000	Vocational	1	3	.250
South Hills	3	1	.750	Oliver	0	3	.000
Perry	2	1	.667	Carrick	0	4	.000
Langley	2	2	.500				

By JULIUS LEVIN

Connelley Trade and Allegheny High continue to set the pace in their respective sections in the City Senior League as a result of their fourth consecutive victories yesterday.

In Section I Connelley maintained its leadership through a 29-15 triumph over Taylor Allderdice High. Fifth Avenue bumped Peabody 23-20 and South knocked off Westinghouse 39-22 in other contests in that group.

Allegheny set down Allegheny Vocational 56-17 in making its Section II lead safe, while in other tilts in its race South Hills defeated Langley 30 to 25 and Perry took Carrick 33 to 21.

AMBRIDGE VICTOR

Excitement aplenty reigned in the W. P. I. A. L. as group leaders won or lost or were pressed by title-aspiring contenders. Among the outstanding victories recorded were those of Braddock which outclassed Turtle Creek Union; Ambridge which defeated Beaver; Munhall's 34-23 victory over Clairton; Uniontown's triumph over Latrobe; Mt. Lebanon's win from Stowe and Monessen's trippings of Monongahela.

New Kensington downed Arnold; Charleroi beat South Brownsville; Donora topped West Newton; Waynesburg copped from East Washington; Dayton lost to Kittanning; Aspinwall nosed out Oakmont; Butler defeated Ellwood City; Mars bowed to Zelienople; McDonald upset Oakdale; Canonsburg beat Claysville, and New Castle proved superior to New Brighton.

East Pike Run won from Centerville; Leetsdale bumped Coraopolis; Peters cracked Findlay; Dormont walloped Bridgeville; Duquesne set down McKeesport, 44-14; Leechburg won from Apollo; Etna lost to Swissvale; Bellevue won from Ben Avon; Beaver Falls beat Rochester, and McKees Rocks barely tripped Carnegie.

Perryopolis, Ellsworth, North Union, Carmichaels, Har-Brack, Springdale, Burgettstown and East Bethlehem also won games.

SCHENLEY WINS

In non-league competition Shady Side Academy was defeated by Edgewood; Scott of North Braddock upset Norwin; Schenley triumphed over Grant High at Steubenville, O.; Duke Preps topped DeSales, and East Liverpool downed Wellsville. Oil City tripped Franklin, and Meadville beat Cochranton.

In the City Junior League Herron Hill, Latimer, Peabody and Washington Trade were winners. North Braddock, Avalon, Mt. Lebanon, Glassport, Freeport, East Deer and Tarentum [illegible] teams [illegible].

Crafton, Oakmont, Coraopolis, East Liverpool and Findlay High school girls were victors.

Basketball Results

COLLEGIATE

Carnegie Tech	32—New York Uni	25
Allegheny	31—Thiel	19
Davis Elkins	53—Broaddus	28
Westminster	56—Youngstown Y	12
St. Vincent	30—Waynesburg	29
Toledo	26—Bluffton	14
Marietta	39—Ohio Northern	36
DePauw	27—Cincinnati	26
Alabama	32—Florida	19
Mt. Union	42—Akron	20
Denison	32—Wabash	28
Mass. Tech	14—Harvard	12
Mich. State	22—Xavier	20
N. Carolina	38—Virginia Poly	26
Swarthmore	31—Delaware	17
Phila. College	29—Juniata	22
Niagara	30—St. Lawrence Uni	14
Kansas	27—Kansas State	26
Johns Hopkins	32—Washington Col	22
Marshall	38—Morris Harvey	28
Catholic Uni	31—Villanova	25
St. John's	22—Georgetown	20
Carleton	42—Monmouth	25
Louisiana State	37—Mississippi Uni	34
Washburn	26—Hays Teachers	19
San Angelo Col	37—Schreiner Inst	34
Texas	35—S. Methodist	29
Col. Mines	19—Col. Aggies	16
Creighton	43—Drake	17
N. Dakota Uni	36—Morningside	24
Ripon	35—Cornell College	24
Wichita Uni	37—Southwestern	15
Brigham Young	44—Utah	38
McMurray	18—Texas A. & I.	18
Colorado Uni	38—Western State	20
Texas Aggies	38—Centenary	26
Lock Haven	39—California	20
Rio Grande	26—Cedarville	20
Butler	38—Western State	18
Maryland	41—Wash. & Lee	38
Glenville	57—Concord	35
Miss. A. & M.	21—Tulane	18
Kentucky Uni	30—Uni of South	20
E. Ky. Teach	48—W. Ky. Teach	25
Chattanooga	28—Vanderbilt	26

SCHOLASTIC

CITY LEAGUE

Section I

Connelley	29—Allderdice	15
Fifth Avenue	23—Peabody	20
South	39—Westinghouse	22

SECTION II

Allegheny	56—Vocational	17
South Hills	30—Langley	25
Perry	33—Carrick	21

CITY JUNIOR LEAGUE

Herron Hill	38—Knoxville	19
Latimer	26—Overbrook	17
Peabody	17—Gladstone	12
Wash. Trade	6—Liberty	3

NON LEAGUE JUNIOR

N. Braddock	26—Wilkinsburg	20
Avalon	25—West View	21
Mt. Lebanon	26—Arnold Preps	15
Glassport	16—E. McKeesport	8
Freeport	22—Springdale	7
East Deer	11—Ridge	7
Tarentum	21—Har Brack	11

WEST VIRGINIA SCHOLASTIC

Fairmont W.	25—Fairmont E.	16
Clarksburg	30—Shinnston	22
[illegible]	23—W. Monongah	19
St. Peters	28—Catholic High	8
[illegible]	30—Farmington	20
Hundred	27—Huntington	18
Wheeling	22—Parkersburg	17
[illegible]	28—Montrose	16
Mt. Hope	22—Mullens	19
Elkins	17—Dunbar	13
Gauley Bridge	29—Lookout	20
Alderson	18—Greenbank	17
Milton	30—Barboursville	18
Beaver Bluefield	30—Princeton	25
Charleston	38—S. Charleston	23
[illegible]	23—Point Marion	21
Bradford	30—Emporium	11
Sheffield	25—Kane	7
Johnsonburg	44—Mt. Jewett	21
St. Mary's	17—[illegible]	6

W. P. I. A. L.

Braddock	40—Turtle Creek	14
E. Pittsburgh	21—Glassport	15
Waynesburg	24—E. Washington	11
Kittanning	37—Dayton	24
Ambridge	29—Beaver	22
Aspinwall	22—Oakmont	20
Leetsdale	21—Coraopolis	18
Dormont	28—Bridgeville	6
Peters	20—Findlay	18
Munhall	34—Clairton	23
Butler	21—Ellwood City	16
Uniontown	28—Latrobe	15
Leechburg	16—Apollo	11
Beaver Falls	31—Rochester	19
McKees Rocks	15—Carnegie	9
Elizabeth	27—Pitcairn	21
Swissvale	28—Etna	12
Wilkinsburg	26—Verona	13
Bellevue	24—Ben Avon	16
Perryopolis	28—E. Huntingdon	11
Ellsworth	27—Brownsville	13
Mt. Lebanon	21—Stowe	15
Zelienople	40—Mars	18
Duquesne	44—McKeesport	14
North Union	30—German	20
New Kensington	31—Arnold	22
Carmichaels	25—Redstone	13
Har Brack	41—Tarentum	16
Springdale	30—Freeport	25
Burgettstown	22—Cecil	19
E. Bethlehem	19—Bentleyville	12
Donora	32—West Newton	11
Monessen	83—Monongahela	9
Charleroi	15—S. Brownsville	3
McDonald	26—Oakdale	17
Canonsburg	22—Claysville	18
East Pike Run	32—Centerville	26
New Castle	17—New Brighton	15
Greensburg	19—Scottdale	18
Connellsville	21—Mt. Pleasant	17

NON LEAGUE SCHOLASTIC

Schenley	30—Steub. Grant	25
Edgewood	31—Shady Side	11
Scott	34—Norwin	21
Oil City	20—Franklin	17
Meadville	24—Cochranton	12
Jersey Shore	41—Lock Haven	21
Steelton	56—Gettysburg	12
Lebanon	25—John Harris	24
Hazleton	28—E. Stroudsburg	22
Lancaster	41—Reading	22
William Penn	36—York	25
Bethlehem	24—Allentown	18
Glenville	62—Concord	30
Midway	23—Bethel	20
East Liverpool	27—Wellsville	26
Slatington	26—Whitehall	14
Stroudsburg	26—Catasauqua	18
Palmerton	43—Emaus	11
Bloomsburg	45—Shamokin	16
Berwick	35—Milton	17
Easton	46—Pottsville	28
Northampton	40—Leighton	21
Renovo	20—S. Williamsport	19
Old Forge	18—Nanticoke	12
Dureya	35—Larksville	22
Plymouth	34—Newport	23
Scranton Tech	32—G. A. R.	21
Coughlin	40—W. Pittston	28
W. Hazleton	17—Nesquehoning	15
Duke Preps	17—DeSales	16

GIRLS' SCHOLASTIC

Crafton	40—Robinson	17
Findlay	37—Peters	3
Oakmont	33—Aspinwall	18
Coraopolis	42—Leetsdale	6
East Liverpool	31—Wellsville	29
Cathedral	21—Millvale	11

INDEPENDENT

I. K. S.	24—St. Joseph's	23
P. N. A.	28—Grand Cadets	23
P. A. A.	42—St. Anns	31
St. Mary's	39—St. Ann's	31
[illegible]	24—Ferris	18
P. I. Blues	40—First Christian	29
Penn Flat	37—I. K. S.	31
K. S. Scholastics	26—Alva Club	19
Wilmerding Y.	44—Downtown	27
Brad. Falcons	44—Stone Indians	27
Alleg. DeMolay	21—St. John's	14
Trinity Royals	55—Latrobe D.	30
Calvary M. E.	26—West View	26
Craft. Midgets	43—Mt. Troy Trojans	32
Ferris	38—Valley Trojans	27
Trinity Angels	25—Latrobe Y. J.	18

SQUASH TEAMS SEE LEAGUE ACTION TODAY

STANDING OF THE TEAMS

Class A

	W.	L.	Pct.
Pittsburgh Golf Club	14	9	.609
University Club	10	10	.500
P. A. A.	9	9	.500
Keystone A. C.	7	8	.463
Allegheny C. C.	8	12	.400

Class B

	W.	L.	Pct.
P. A. A.	12	3	.800
Edgeworth Club	10	5	.667
Keystone A. C.	6	9	.400
Pittsburgh Golf Club	2	13	.133

By PAUL G. SULLIVAN

Steel City tennis stars will enter into summery spirit of the weather man today as competition in the third annual Pittsburgh Golf Club midwinter invitation men's doubles tournament gets under way on the covered clay courts of the Northumberland street organization. Twenty-one teams, among them most of the leading dual combinations of the district, will square off in the milling which is slated to last throughout this afternoon and evening and tomorrow morning and afternoon.

Topping the list of favored entries is the Dr. Billy McEllroy-Dr. Dave O'Loughlin coalition, holder of the 1931 Western Pennsylvania title. This hard-hitting pair is the outfit that such arrays as the John and Billy O'Loughlin, Mc-Cook Reed-Paul Hicks, Collie Burgwin-Charley Lockhart, Frank Smith-Len Reed, Jack Beatty-Bob Schmertz, Frank McClintock-Frank White and Billy Jacobs-W. P. Snyder must account for before asserting right to prime consideration for first laurels.

STIFF OPPOSITION

But the issue of the mixing is by no means foregone, and there'll be plenty of opposition to the champion duo especially in view of the fact that neither of the premiers has been playing tennis since the close of the outdoor campaign.

The renewal of the P. G. C. affair is further indication of the added interest that the net sport has been generating hereabouts the past several seasons. Chairman G. C. Burgwin Jr. and his confreres, by hustling the sport into the limelight even for an all-too-brief week-end, are accomplishing no little toward boosting the district toward eminence as an all-year-round tennis center.

DAVIS IN PHILLY

Meanwhile, as the net warriors themselves gather for hostilities, President J. Phillips Davis of the Pittsburgh Tennis Association, is on deck at the Penn A. C. in Philadelphia for the annual session of the Middle States L. T. A.

Davis hopes through the establishment of personal acquaintance with eastern moguls of the pastime to focus keener attention on Greater Pittsburgh doings with resultantly broader consideration for West Penn interests in the national and sectional councils.

It is the aim of P. T. A. officials to enlarge the territorial scope of the local body to include the western counties of the state. Such augment will be urged vigorously by the Pittsburgh delegate to the middle [illegible].

SQUASH TEAMS PLAY

With tennis snatching the center of the court stage here today, combats scheduled for the Pittsburgh Squash Racquets Association loop are backed into secondary position on the bill. Quite a flock of the leading squash performers will battle in the Golf Club net event, so that numerous matches have already been run off, while others, by special abrogation of the recently adopted league rule forbidding postponements, have been held over until next week.

In the Class A group, P. A. A. stepped out on Thursday to land 3-0 margin over P. G. C., the remaining two jousts to be staged at the Winged Head today.

At the same time, an abbreviated University Club crew will visit Keystone A. C., with P. A. A. invading Edgeworth and K. A. C. jaunting to Pittsburgh Golf Club in the Class B circuit.

Possession of the initial post in the lower division hinges on the outcome of the P. A. A.-Edgeworth fracas.

Tech Heavy

JACQUES CROISSANT

Carnegie Tech heavyweight boxer, who will appear in the dual meet with West Virginia University in the Tech gym tonight. He also is a football player.

WESTINGHOUSE BOOTERS PLAY DOUGLAS

By TOM BIRKS

Two games are scheduled in the Central Soccer League for this afternoon. The outstanding contest will be fought at Swissvale, where the defending champion, Clan Douglas, clashes with Westinghouse. It will be the first league tilt for Douglas in five weeks, and the fans will watch with interest how much the long layoff has affected the club.

When Westinghouse played Douglas, a few weeks ago, fans were treated to one of the greatest games of the season, and Westinghouse by far was the better team that day.

Douglas has its back to the wall, what with Union Switch holding a big lead in games won. Douglas has six games to play and must win them all to retain the title.

The Pittsburgh Rovers travel to McKeesport to meet National Tube. Although both teams are out of the race, fans are likely to see a good game.

Tomorrow the National Amateur Cup replay will be held at South Park featuring Bridgeville and the Shannon Morrys. It promises to be one of the outstanding battles of the season.

Baron Long Ruled From Track at Agua Caliente

AGUA CALIENTE, Mex., Jan. 16.—(INS.)—Baron Long, San Diego sportsman, has been barred from the Agua Caliente Jockey Club, where he has a stable of 40 race horses.

The stewards made the ruling barring Long's horses because Long had recently won $6,200 in a betting coup that staggered bookmakers all over the country.

Long earlier had announced he would turn the net proceeds of his coup over to charity. The stewards disregarded Long's promise to give the money to charity and ruled him off the track.

Miami Golf Play Reaches Semi-Finals

CORAL GABLES, Fla., Jan. 16.—(AP.)—Howard Tryon, of Elmira, N. Y., eliminated Gus Novotny, Lagrange, Ill., 3 and 1, in the second day of match play of the Miami-Biltmore invitation amateur golf tournament. Tommy Goodwin, of Palm Beach, swamped Win Day, Chicago, 5 and 4, to advance to the semi-finals.

Another feature was the elimination of T. E. Price, Miami, by F. M. Hohlfelder, of Cleveland, 4 and 3.

J. B. Ryerson, Cooperstown, N. Y., defeated Frank Norman, Miami, 3 and 1. Ryerson and Tryon meet in the semi-finals.

HAWKS RECALL SHEA FROM JACKETS

CHICAGO, Jan. 16.—(AP.)—Pat Shea, a 185-pound defenseman, has been recalled by the Chicago Blackhawks, of the National Hockey League, from Pittsburgh, of the International League.

The Hawks had Shea during the training season, but left him at Pittsburgh on option. With Helge Bostrom out with injuries, and Teddie Graham and Taffy Abel badly battered and bruised, Maj. Frederic McLaughlin, owner of the Hawks, decided to give Shea, who is only 19 years old, another chance.

SHAKEUP HERE

Coach Reid, of the Jackets, has indicated a big shakeup is in the offing. He said he had made an offer to Leo Reise, former local defense ace, now coaching a Bradford, Ont., team, and also intimated a deal with the Syracuse Stars was pending.

The rumor that a change in Jacket coaching is likely, was denied by the local management.

TEAM BOOKING

The Poison Five of Bethlehem wishes to book games abroad with teams between the ages of 11 and 14. Call Everglade 4846 between 12 and 12:30 p. m. and 5:30 and 6:30 p. m. and ask for Fred.

M.-A. CONFAB TOMORROW

Many problems will be up for solution at the annual meeting of the Middle Atlantic Baseball League here tomorrow, when club representatives gather at the Hotel Henry.

One of the principal topics is the 1932 makeup of the circuit, which last season operated with 12 clubs.

Two [illegible]-club circuits, or an eight-team league will be possible ways out of the difficulties encountered last year when the economic situation and the unwieldy makeup of the Mid-Atlantic put the organization in many tough spots.

Wheeling's management is among those which have come forward in favor of eight clubs. President Elmer M. Daily is known to [illegible], but he has said it is up to the club officials to decide their future course.

RAIN CAUSES GOLF HOLDUP

AGUA CALIENTE, Mex., Jan. 16.—(AP.)—Torrential rains swept down Tijuana Valley yesterday forcing a complete and disorderly rout of Golf's Conquistadors as they plotted a third round campaign in Agua Caliente's $15,000 open championship.

Although the necessary delay was scheduled only for the day, weather reports pointed to further rain today, which boded ill for the already saturated course. It was planned to play the final round of the 72-hole tournament tomorrow.

Leo Diegel, whose par-plundering total of 138 strokes has put him into a two-stroke lead, was a member of the committee of officials, as home professional, to rule that it was inadvisable to go ahead with the play.

[illegible] TO BOX IN PHILLY

Ja[illegible] [illegible], local Negro [illegible] been [illegible] for [illegible] has [illegible] bout with Jimmy Mack, [illegible] star at the [illegible] Club in Philadelphia [illegible] from next Friday night. The [illegible] will mark Jackie's [illegible] in Philadelphia and he will train at Willie Davies camp near Bedford for the event.

Sammy Parr, Hill District bantam [illegible], may accompany [illegible] to Philadelphia to box in the semi-final.

The [illegible] Butch-Jimmy Thomas show in Motor Square Garden next Monday night will be the last card there for a couple of weeks. The automobile show is in the week after next. Butch and Thomas end their training today for the battle.

Hussey Will Try Comeback Tonight

NEW YORK, Jan. 16.—(AP.)—The one-time "boy wonder" of the track, Frank Hussey, plans a comeback in the Jefferson Club games in Brooklyn tonight.

One of the greatest sprinting prospects in the country while a schoolboy, he is starting at 26 a comeback he hopes will lead to a place on the American Olympic team. In the field against him will be the latest youthful sensation, Ed Siegel of the Swedish-American A. C., and Ira Singer of the Millrose A. A., national indoor champion.

The outstanding event of the program, however, will bring together Leo Lermond, Gene Venzke and Frank Crowley in a 1,500-meter tussle.

Ingwerson May Get Job at Colorado

DENVER, Jan. 16.—(AP.)—Myron Witham, head football coach of the University of Colorado, was removed from that position yesterday by the board of regents, which decided against renewing his contract. Witham had been coach since 1920.

Frank Potts, head track coach and freshman football coach, Percy Locey, coach of the San Francisco Olympic Club teams, and Burt Ingwersen, former Iowa University coach, are under consideration for the position.

RUTH, RUPPERT FAIL TO TALK

NEW YORK, Jan. 16.—(INS.)—The scheduled conference between Babe Ruth and Jacob Ruppert, owner of the Yankees, over the terms of the home run hitter's contract did not materialize yesterday.

With Yankee offices crowded with reporters waiting to get any news, the Colonel took a jaunt into the suburbs and it was finally stated that he would not show up at the office.

Fight Results

[illegible]

'GATORS, TITANS VICTORS

MEADVILLE, Jan. 16.—Flashing away to a 16-5 lead in the first half and then stalling their way through the final 20-minute period, Allegheny College won its third straight conference game here last night by turning back Thiel, 31-19. The lineup:

[illegible]

WESTMINSTER COPS

NEW WILMINGTON, Jan. 16.—Westminster College outclassed Youngstown Y last night and won a 56-12 victory. The lineup:

[illegible]

D. & E. WINS ANOTHER

ELKINS, W. Va., Jan. 16.—(AP.)—Davis and Elkins copped its second consecutive West Virginia collegiate conference game last night, winning over Broaddus College, 53-28. The lineup:

[illegible]

ST. VINCENT WINS

LATROBE, Jan. 16.—St. Vincent College edged out Waynesburg College, 30-29, in the Latrobe Armory last night. The lineup:

[illegible]

SLIPPERY ROCK VICTOR

YOUNGSTOWN, Jan. 16.—Slippery Rock Teachers completely overwhelmed the Youngstown Y College passers to win its third consecutive game, 33-19, here last night. The lineup:

[illegible]

CALIFORNIA FALLS

LOCK HAVEN, Pa., Jan. 16.—(AP.)—Lock Haven State Teachers College protected a 27-to-9 half time lead and defeated the California State Teachers College by a score of 39 to 20 last night.

MARSHALL ON TOP

HUNTINGTON, W. Va., Jan. 16.—(AP.)—Accurate passing and blocking of Hunter, Marshall College center, last night gave the Big Green a 38-to-28 victory over the Morris-Harvey five.

TECH BEATS N. Y. U. FIVE

(Continued from Page Eleven)

elbowing. Their fouls just about cost 'em the ball game, as they matched Tech in field goals at 16-all. The lineup:

[illegible]

Totals 16 16 [illegible] Totals 16 [illegible]

Missed fouls—Carnegie 11, New York [illegible].

Referee—Len Macker. Umpire—Nate Lange. Time of halves—20 minutes.

Between Rounds

[illegible]

Matt Callagher, of Hazelwood, son of Jimmy Callagher, former star local amateur boxer, is an entrant in the Allegheny Mountain Association A. A. U. junior championship tournament to be staged at the Keystone A. C. January 25, 26, 30.

[illegible] national amateur heavyweight champion, will turn professional in New York at an early date.

F. & M. ON TOP

LANCASTER, Pa., Jan. 16.—(AP.)—Franklin and Marshall's [illegible] won its second start of the season here last night by taking over Johns Hopkins, 33 to 21.

LONDOS WINS AGAIN

DETROIT, Jan. 16.—(AP.)—Jim Londos, recognized in some parts as heavyweight champion, won a wrestling match from Mike Romano here last night by taking two successive falls.

TERRIS LOSES SUIT

NEW YORK, Jan. 16.—(AP.)—[illegible]

BLOOM DEFEATED

CHARLESTON, W. Va., Jan. 16.—(AP.)—Johnny Catalina, 132, Charleston, won a 12-round decision over Leo Bloom, 134, Columbus, O., here last night.

MULDOON UNDER KNIFE

NEW YORK, Jan. 16.—(AP.)—[illegible]

HOPPE REGAINS LEAD

NEW YORK, Jan. 16.—(AP.)—[illegible]

KRUSKAMP VICTOR

HAMILTON, O., Jan. 16.—(AP.)—[illegible]

RUDOLPH KEEPS LEAD

NEW YORK, Jan. 16.—(AP.)—Erwin Rudolph, of Chicago, world champion, and Andrew Ponzi, of Philadelphia, divided the night and [illegible] blocks of their pocket billiard match at [illegible] yesterday. Rudolph now has won seven of the 10 blocks and leads in points, 1128 to 971.

BISONS MEET TECH

LEWISBURG, Pa., Jan. 16.—(AP.)—[illegible] The schedule: February 8, West Virginia at Morgantown; February 10, Washington and Jefferson at Lewisburg; February 22, Catholic University at Lewisburg; February 27, Carnegie Tech at Pittsburgh; March 11, Temple at Lewisburg.

DIZZY DEAN SIGNED

ST. LOUIS, Jan. 16.—Jerome (Dizzy) Dean, pitcher, signed his 1932 contract with the St. Louis Cardinals yesterday. [illegible]

DENISON WINS

GRANVILLE, O., Jan. 16.—(AP.)—Denison's cagers defeated Wabash, of Indiana, last night, 32 to 28.

BIG TEN MARK SET

CHICAGO, Jan. 16.—(AP.)—Northwestern University's relay swim team set a new conference record in the 160-yard relay last night while the Evanston swimmers were defeating the Detroit Yacht Club 51 to 24. [illegible] the University's water polo team also defeated the Detroiters, 7 to 5.

HAPPY BOYS OPEN

The Happy Boys Club of Franklin would like to book games with teams in the lightweight division. Any team desiring a good attraction call Homestead [illegible] between 5:30 and 6:30, ask for [illegible].

YESTERDAY'S MUTUALS

AT JEFFERSON PARK

3 races paid	$125.80
3 races paid	120.80
17 races paid	249.60

TWO BOXERS SUSPENDED

PHILADELPHIA, Jan. 16.—(AP.)—Two boxers and a wrestler were indefinitely suspended yesterday by the State Athletic Commission. Another wrestler, John Spell, of Providence, R. I., was suspended for 30 days. [illegible]

LOHR CUE WINNER

L. Lohr proved victor over R. Schaefer, 50 to 28, in a Greater Pittsburgh Three Cushion Billiard League match at Tobin's parlors last night.

Official—Pittsburgh 111

IN re petition of the City of Pittsburgh for the appointment of Viewers, to ascertain the costs, damages and expenses, and assess the benefits arising from the widening of South Main Street, from Carson street west to a point 31 feet west of the first angle west of Carson Street west, including all damages due to the grade at which said highway is to be widened, [illegible] Nineteenth and Twentieth Wards.

In the Court of Common Pleas of Allegheny County, No. 382 January Term, 1932. Docket "B."

Notice is hereby given that the undersigned Viewers, appointed by the Court of Common Pleas of Allegheny County, in the foregoing matter, filed their report in the said Court on the 15th day of January, A. D. 1932, and unless exceptions thereto be filed within thirty days from said date of filing, the said report will be confirmed absolutely.

Following is a copy of the schedule annexed to said report, showing the damages occasioned by the cost of said improvement, the names of the several owners of properties abutting thereon, the number used on Viewers' Plan accompanying said report to identify said properties, the several awards of damages allowed, and the several assessments of benefits made against said properties.

[illegible]

SCHEDULE

[illegible]

All of which is respectfully submitted.
EDWIN Z. SMITH,
B. M. KOPP,
F. S. HALLER,
Viewers.

Pittsburgh, January 11, 1932.

IN re petition of the City of Pittsburgh for the appointment of Viewers, to ascertain the costs, damages and expenses, and assess the benefits arising from the widening of Stephen Street, from Carson Street west to Dumas Street, including all damages due to the grade at which said highway is to be widened, Nineteenth Ward.

In the Court of Common Pleas of Allegheny County, No. 383 January Term, 1932. Docket "C."

[illegible]

IN re petition of the City of Pittsburgh for the appointment of Viewers, to ascertain the costs, damages and expenses, and assess the benefits arising from the widening of Calhoun Street, from Mohler street to Snowden Street, including all damages due to the grade at which said highway is to be widened, Thirteenth Ward.

In the Court of Common Pleas of Allegheny County, No. 4158 October Term, 1931. Docket "B."

[illegible]

Official—Pittsburgh 111

[illegible]

WM. M. McJUNKIN,
C. M. SHOAF,
E. E. PHILLIPS,
Viewers.

Pittsburgh, January 11, 1932.

IN re petition of the City of Pittsburgh for the appointment of Viewers, to ascertain the costs, damages and expenses, and assess the benefits arising from the grading, paving and curbing of Calway Street (formerly Calhoun Street), from Snowden street to a point 462.22 feet eastwardly, Thirteenth Ward.

In the Court of Common Pleas of Allegheny County, No. 4159, October Term, 1931. Docket "C."

[illegible]

IN re petition of the City of Pittsburgh for the appointment of Viewers, to ascertain the costs, damages and expenses, and assess the benefits arising from the construction of a sewer on the northwest sidewalk of Forbes Street, from a point about 230 feet northeast of Craft Avenue to sewer on the northwest sidewalk of Forbes Street southwest of Craft Avenue, Fourth Ward.

In the Court of Common Pleas of Allegheny County, No. 4161 October Term, 1931. Docket "A."

[illegible]

Official Pittsburgh 111

[illegible]

WM. M. McJUNKIN,
C. M. SHOAF,
E. E. PHILLIPS,
Viewers.

Pittsburgh, January 11, 1932.

IN re petition of the City of Pittsburgh for the appointment of Viewers, to ascertain the costs and expenses, and assess the benefits arising from the paving and curbing of Shore Avenue, from Manchester Avenue to Scotland Street, Twenty-second Ward.

In the Court of Common Pleas of Allegheny County, No. 4162 October Term, 1931. Docket "B."

[illegible]

IN re petition of the City of Pittsburgh for the appointment of Viewers, to ascertain the costs, damages and expenses, and assess the benefits arising from the grading, paving and curbing of Bader Street, from Dumas Street to the south line of Serene Street, Twenty-fourth Ward.

In the Court of Common Pleas of Allegheny County, No. 1085 January Term, 1932. Docket "A."

[illegible]

All of which is respectfully submitted.
J. G. SILVEUS,
C. W. BRAMER,
S. A. MERKEL,
Viewers.

Pittsburgh, January 11, 1932.

IN the Court of Common Pleas of Allegheny County, No. 273 April Term, 1932. Docket "A."

In re petition of the City of Pittsburgh for the appointment of Viewers, to ascertain the costs, damages and expenses, and assess the benefit arising from the widening of Woodruff Street, from a point 117.09 feet east of the point of tangent at Saw Mill Run Boulevard to a point 60.25 feet west of the first point of tangent west of Saw Mill Run Boulevard and changing the name thereof to Saw Mill Run Boulevard, including all damages due to the grade at which said highway is to be widened, Nineteenth and Twentieth Wards.

The undersigned, having been appointed by the Court of Common Pleas, Viewers in the foregoing matter, hereby give notice that they will, on the 4th day of February, A. D. 1932, at 10:30 o'clock a. m., eastern standard time, meet on the line of the said improvement, at corner of Woodruff street and Saw Mill Run Boulevard, proceeding thence over the line of said improvement, viewing the same and the properties affected thereby.

EDWIN Z. SMITH,
B. M. KOPP,
F. S. HALLER,
Viewers.

January 16, 1932.

TELL IT TO SALLY -:- -:- Follow This Unusual Feature Day by Day -:- -:- By SALLY MARTIN

It Is Not Wise to Run Away From Malicious Gossip

Gossip! Sly, slinking whispers! Hints! Lies! Trailing their slime over Angela's days, turning her joyous, generous young life into a nightmare of dread.

If you were Angela, what would you do about them?

Would you run away? Would you fight? Or would you ignore them and their poison?

"Dear Sally:

"I am in terrible trouble, and I thought maybe you could help me and tell me what to do.

"I have always been very popular and have had lots of friends. Having them made me very happy, and I always tried to be a good friend to them. I have always tried to do what was right, too.

TALKED ABOUT HER

"Well, it all started—my trouble, I mean—when a new family moved into our neighborhood. The son of this family was a very nice appearing young man, and all the girls in our crowd were sort of rivals for his attention. You know how that is, when a new young fellow comes into the neighborhood. The girls don't admit it, but they do feel sort of peeved when one of them seems to be winning out with him. That is, some of them do.

"There was a girl in the crowd—one of the boys usually do fall for—who decided that she was going to annex this chap; but he had other ideas, I guess. Anyway, he took me to the country club, and to a couple of other places, and I noticed that this girl was pretty cool to me.

"And then people began to treat me funny, to stop talking suddenly when I came up to them and to edge off as soon as they could. Several of the older people were very cool to me, and then I found that a lot of ugly stories were going around about me.

CONSIDERS GOING AWAY

"Now I don't know that this girl started them, but I don't know who else could have. They were just plain lies, all of them. But people don't know that, and they're making my life simply a nightmare.

"Oh, I don't know what to do! I am only 23, and I've never had any experience with things like this before. Sometimes I think I'll just pack up my things and disappear—go some place where folks don't know about this. I'd like to tell that girl a few things! I just know she is responsible, but I can't prove it.

"Please help me! What shall I do? "ANGELA"

That's an ugly spot you're in, youngster, and I don't blame you for feeling hurt and frantic, but, after all, it's just part of life. All of your days you'll be meeting envious, vicious people who will try to harm you. All of your days you'll have to fight lies. So the sooner you learn how to handle such things, the better for you. And here's one general rule for all such cases:

Never run away! See it through!

TRAIL DOWN AFFRONTS

That doesn't mean that you should go out and have a big brawl; for that is exactly what she is trying to make you do. She hopes to demoralize you by getting your goat, and a bad temper is the best demoralizer there is. So don't lose your head. Use it, instead.

Go quietly to some of these people who are cutting you, and ask why they are. Call their bluff! It won't be hard. They'll back down as soon as you face them quietly but firmly. Don't dramatize yourself by imagining slights and sneers which do not exist, but trail down every real affront—and there'll very soon be no affronts to trail.

People respect a person who respects himself.

But remember—handle this as you'd handle any other unpleasant duty, with the outside of your mind. Don't let it get under you skin. Don't let it spoil the days for you.

For that is exactly what this malicious girl wants to do. Hate is always your enemy's best revenge. It's the worst thing your enemy can do to you.

(Copyright, 1932, King Features Synd., Inc.)

"KNOW THYSELF" -:- -:- Drawn by Nell Brinkley

Can we? That's a question. And if we could—really—would it be good for us and our happiness? There's another question. Most of us feel that we know that person who looks back at us from the silvery, mysterious mirror. I think I see that I am blonde—that my face is wider than I like—that my eyes are green instead of the coffee-brown that I should have had from my mother—and that would have—might have—made me a real "knock-out." But this is only my physical appearance; and even, alas, with that I may be completely wrong and in the dark. As to my soul—the fugitive shape that I try to see but just for one revealing moment look back at me from the tiny window in my eye—that person that is really I, I despair of ever knowing!

To be a stranger always to oneself! The most honest, the most self-hunting person is likely always to be in that ludicrous, tragic, relationship with himself. We go along for years, puzzling our husband-and-wife, our child—and our parent, completely. They are cocky over "seeing through" us, at the very moment when we may be the grandest mystery. We go along mystifying them—but pretty much understanding ourselves, dealing hardly with our faults, patting ourselves on the back for our virtues. And quite suddenly we are NOT SO SURE. There is the stranger looking back at us. Whether we are good or bad, selfish or generous, candid or jealous, great or small, we honestly are up against a regular Chinese wall to say! "Then," think we, "it is the thing I am to the other fellow, a portrait that I am fated never to see, that is the real I. 'Oh wad some power the giftie gie me, to see myself as ithers see me!'"

But that is not you either. You, woman or man, are a thousand women and men in one, a seemingly clear crystal made up of a confusion of facets. And as the crystal turns, and image after image flashes into the view of the person who is your familiar, he puts his hand to his head—and does not know the real you either. He gives you up. As you have given yourself up. Who knows us? God perhaps. The mystery that is behind the orange, luscious, fragrant, growing out of the horrific-smelling fertilizer from the abattoir. Behind the miracle of the humming-bird's egg—the wind in the pine tree—and the look of the father in the child's eyes, and the talent of his mother in his hand.

Robert Hichens, in an early romance, has an Arab boy play upon his flute in a desert garden—"NO ONE BUT GOD AND I KNOW WHAT IS IN MY HEART."

Perhaps it should have been just "GOD."

What's the last word? The same old one that mothers say, "do the best you can—and everything will be all right!"

NELL BRINKLEY.

(Copyright, 1932, King Features Synd., Inc.)

Correct Manners

By Mrs. Cornelius Beeckman

Formal Wedding Attire

Dear Mrs. Beeckman:

1. Is a 5 o'clock afternoon wedding strictly formal? If not, what time of the day is a wedding considered strictly formal?

2. I would also like to know what kind of suits the men should wear at a 5 o'clock wedding?

C. T.

1. A formal wedding may be at any time of day or evening, say from 12 noon to 9 o'clock. The formal morning wedding is usually the High Noon one; the formal afternoon wedding at any time between 3 o'clock and 5 o'clock (usually the hour is 4 o'clock), and the formal evening wedding is usually at 8 or half after 8 o'clock.

It is not the hour that determines the formality of the wedding . . . that is determined by the attire of the bride. If she wears the traditional bridal dress and veil for the morning, afternoon or evening wedding, then the wedding is stamped as "formal."

2. If the wedding is to be formal, the men of the wedding party and the men guests should correctly wear formal day clothes (cutaway coat and dark striped trousers). If the wedding is informal, the men wear business suits.

Church Wedding

Dear Mrs. Beeckman:

What is the courtesy required when invited to a very formal church wedding when you cannot attend and when you are not acquainted with the bride or her parents, but are a good friend of long standing of the groom's parents? Is a reply expected?

2. Is a gift expected?

SUBSCRIBER.

1. A wedding invitation to the church only does not require an answer. Of course, if the invitation is to the reception or to the wedding breakfast, or luncheon or supper, it must be answered in the formal, third person manner. The difference is that in one case the hosts do not necessarily have to know how many guests to provide for, and in the case of the reception or breakfast, places must be arranged for.

2. Not necessarily. A wedding gift is sent only when one wishes to send one.

(Copyright, 1932, King Features Synd., Inc.)

Contract Bridge -:- OFFICIAL SYSTEM As Adopted by Leading Authorities

By E. V. SHEPARD

Handling Trumps

Sometimes a very bright remark is repeated so often as to take on the aspect of a general rule. The chap who originated the story of the player walking the streets of London because he failed to pull trumps could not have anticipated that he would be quoted all over the world. Doubtless the story has caused the dilatory to more quickly lead trumps. Perhaps, also, the story causes trumps to be led before they should be touched.

About the first thing taught a player is to pull trumps at once. Later on that player frequently may be asked: "What was the rush to pull trumps?" Probably the best evidence of a player's ability is the way he handles the trumps as declarer. There are only two situations where they should be pulled immediately. There are three important situations where trumps must not be led at once.

Trumps must be pulled at once, to prevent adverse ruffs of an established suit held by the declarer. They must be pulled immediately to prevent adverse ruffs of an established suit held by dummy, affording the declarer an opportunity to discard his losers upon the established suit. The first hand shown illustrates the first of the two situations obligating pulling trumps.

Contracting went as follows: Z, 1-Spade; A, 3-Diamonds (a strong invitation for partner to a hand worth an opening bid of two); Y, pass; B, 4-Diamonds; Z, pass; A, 5-Clubs, which B shifted to 5-Diamonds.

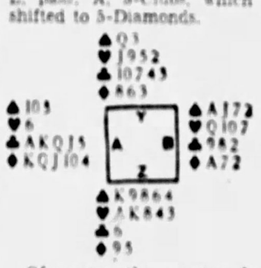

Of course, the opening lead was the Q of spades. The trick was won by dummy's A, and trumps were at once led, to protect the declarer's established clubs. A took his 11 visible tricks, surrendering one spade and one heart at the end.

The hand below shows the second situation where trumps must be pulled at once, before an adversary has an opportunity to ruff dummy's established suit.

Z's 1-Diamond was overcalled by A's 2-Spades, and Z carried Y's 3-Hearts to game. Five-odd were made at once by pulling trumps, Y discarding his three losing clubs on Z's good diamonds.

(Copyright, 1931, King Features Synd., Inc.)

Heart of a Wife -:- -:- Continuation of Love's Reawakening

By ADELE GARRISON

Katherine Orders Madge to Bed

Never can I be grateful enough to Lillian for her quickness of thought and speech when Katherine anxiously asked me: "Did you get enough of the act done so that you could finish it?"

Worn out physically and mentally by the most strenuous piece of work I ever had done, the dictation of the entire third act of my play in about seven hours' time, I was already in a condition bordering on hysteria when Katherine summoned me to my baby's bedside. The realization that my two months' old daughter had been ill all night and that Katherine had only sent for me when she went into a convulsion had driven me well nigh frantic with jealous anger. It seemed a monstrous thing that, even though she had done the best thing for me, I should have been kept from my baby's bedside, because of any work, no matter how important. Katherine's query set me aflame and I felt myself actually choking with the angry words which rushed to my lips.

But Lillian had been carefully watching me on the alert for an explosion. I knew that when she adroitly moved in front of me, screening my face from Katherine's eyes and said jubilantly: "I'll say we got enough done. We've finished the darn thing. I'll have you know—wrote the last work just before Katie came dashing in after us, and I'll risk my critical reputation on its being the niftiest third act climax that will have been seen on Broadway in many a day."

I could not see Katherine's face, but her voice was filled with wholehearted jubilant thanksgiving.

"Oh how wonderful! I was so afraid that calling you would spoil the thing completely."

"So you almost let my baby die without me," the words were so close to my lips that for a panic-stricken moment I thought I had spoken them.

The realization of how closely I had come to rewarding Katherine's devotion in so mean and so dastardly a manner, was like a dash of cold water upon the flame of my anger. Suddenly my knees gave beneath me and if I had not caught at Lillian with frantically clutching hands, I should have crashed to the floor. She had her arms around me and had put me in a chair before almost any other woman would have realized my condition. Katherine moved solicitously toward me but I put up my hand in protest.

"Don't leave my baby for a single second," I whispered.

She shot a keen look at me, then stepped back to the bed and put her hand protectingly upon the coverlet over the sleeping child.

"I shall be right here," she said, "but I need your help. Can you give it to me?"

My exhaustion forgotten, I sprang to my feet, shaking off Lillian's restraining hands.

"Of course, I can," I said. "Tell me what you want me to do."

She hesitated. "Sure you won't be angry?"

"I am sure," I said, thinking that she meant me to take Katie's place in helping her.

"If you will let Lillian put you to bed for several hours," she said, "that will be the best help you can give me."

My face suddenly felt as if a fire had been kindled behind it and I guess that it looked as it felt. To be sent to bed like a child or an invalid, while another woman cared for my sick baby. Surely this was too much for heart and nerves to endure without emphatic protest.

But, before I could speak, Lillian interposed swiftly. "You mean, of course, Katherine," she said smoothly, "after the doctor comes. You know as well as I that we never could get Madge to bed before she hears his verdict."

"Nor afterward," I burst out passionately. "Why should I go to bed as long as Faith needs extra care? You and Katherine have been up all night, the same as I have. I decline to play the part of a shirk."

Katherine turned swiftly from the bed, put her hands upon her hips and looked steadily at me.

"Let me answer her, please," Katherine said to Lillian. Then she turned to me and there was a hint of steel in her eyes which emphasized every word she uttered.

"You have seen fit, Madge, to trust the care of your children to me," she said. "I am speaking now from a strictly professional standpoint. I am responsible for this baby until you bring in another nurse or take over the entire care of her yourself. You are in no state, physically or mentally, to care for anyone. Lillian and I are both in perfect health, and we have had no such strain as has been yours. I cannot risk having you on my hands, too, as you certainly will be if you persist in taxing your already depleted strength any farther. I am sorry to be brutal, Madge, but I have got to take care of this baby, and if you don't consent to go to bed, I can't."

(Continued Monday.)

(Copyright, 1931, Newspaper Feature Service, Inc.)

How to Keep Well

By DR. ROYAL S. COPELAND

Nervousness Not a Disease But a Symptom and Curable

I receive many letters requesting advice about nervousness. "I am nervous. What shall I do about my nerves?" is the appeal in most of these letters.

Dr. Copeland

Nervousness is difficult to describe. It is really not a symptom or sign of weakness in the nervous system, which may be caused by a variety of things.

Nervousness is one result of our modern method of living, from which primitive man never suffered. He led a simple life. His greatest problem was obtaining sufficient food. When this was accomplished, he rested from his work.

Today the problem of food is entirely different. We eat too much, too little, too quickly, or not at all when we should. The nervous system is influenced by the food we take, by the digestion, by work, sleep and recreation.

Men and women suffer from nervous conditions, but it is more common in women. The victim of nervousness seldom feels rested. He wakens in the morning tired and exhausted. As the day advances he may pick up more strength.

Various complaints such as lumbago, headache, or vague pains of one sort or another are found in nervousness. The heart is rapid in action and there may be palpitation. Running, jumping or other muscular effort causes excessive fatigue. Usually there are marked digestive disturbances, with sour taste in the mouth, belching, heartburn and constipation.

Victims of nervousness complain of feeling depressed. They are easily irritated and find little joy in living. They have their "up and downs." At times the appetite is poor, and then again it is extremely good. They may have difficulty in sleeping for days at a time, and then sleep unusually well. Sometimes they are happy; at other times gloomy.

The afflicted person is greatly influenced by his imagination. He often believes he is the victim of some dreadful disease. This belief can be removed only by the careful examination and the urgent advice of a physician.

Rest is important for the cure of nervousness. If possible an afternoon nap should be taken every day. Even if sleep is not possible, rest is beneficial. Exercise is important, but should never be strenuous. The best form of exercise is walking.

The diet should contain abundant fresh vegetables and fruits, cereals, cream, butter and eggs. At least one pint of milk should be taken every day. Fried and greasy foods, as well as spiced foods and condiments, should be avoided. Alcohol is harmful.

In many cases a warm bath taken just before bedtime is beneficial. Massages as well as certain forms of electrical treatments are often valuable. If constipation exists it must be corrected. This can be done only by the establishment of a regular habit. When necessary, an enema should be taken.

A person suffering from nervousness should not become alarmed. He must be given the comforting news that he has a condition which can be cured. The co-operation of the afflicted one is imperative in the speedy cure of this condition.

(Copyright, 1932, King Features Synd., Inc.)

The Beauty Box

By HELEN FOLLETT

Eyes in normal condition require little attention; they have their own washing-and-oiling system. When they feel tired, bathe with hot water, then with cold. Rest them now and then by changing from short vision to long gazing out the window. Before dressing for the heavy date with the best feller, place over the eyes a washcloth which has been wrung out of ice cold water.

Green is a color that most women should fight shy of. It is not flattering, except possibly to the red-head, and there are certain shades that are no help even to her. It is likely to throw a yellow cast upon the complexion. Purple may be royal, but it is no beauty bargain. Blondes seem to take it now and then, but it does not carry them any closer to the goal of pulchritude. As for orange, that should be stricken from the list.

No woman who doesn't carry herself beautifully is entitled to a seat on the beauty wagon. Posture is important, not only as an element of good appearance but as an aid to health. Slumping forward at the shoulders crowds the heart, and the lungs are compressed. The result is that that the blood is not properly aerated. Whereupon the complexion loses color, goes gray or yellow or takes on a pallor that makes the dearest friend exclaim, "Darling, you're looking terrible!" A state of affairs which doesn't make life seem particularly zippy or exuberant.

A hair shaft can be likened to a glass vial, the contents of which provide the coloring effect. When the color pigment disappears, the hair is white. Nobody knows where the tint-stuff goes, or why! It just evaporates. It is doubtful if this change has any bad effect upon the health of the growth. Though when the first silvered threads appear, it's a wise plan to start on a campaign of scalp hygiene. May stop the silvering.

Household Hints

Floors should be waxed with the grain of the wood.

A little lemon juice added to the water when making pastry will make the pastry lighter and remove all taste of fat or lard.

If you want to flavor a dish with onion, you can add the taste at the last minute by cutting an onion in half and squeezing it over a lemon squeezer. The juice thus extracted gives the necessary flavor and the eyes are not affected.

Many housewives clean out both top and bottom of the refrigerator once a week, but neglect the drain pipe. This is most important, as it really gets more clogged and dirty than any other section of the ice box. Don't neglect it; it is unhealthy to forget it. That drain pipe is one of the strong arguments for electric refrigeration to those of us using electricity for refrigeration purposes.

Who is the Girl with the Sweetest Voice?

ARE YOU THE GIRL?
DO YOU KNOW THE GIRL?
WHO IS THIS GIRL?

AN OPPORTUNITY FOR A CAREER

Is Waiting for the Pittsburgh

Girl With the SWEETEST Voice

When this girl is found she will be rewarded with a well-paying position with

Radio Station WCAE

Voice of the Pittsburgh Sun-Telegraph

This attractive position is open to the girl living in Pittsburgh or vicinity who possesses the "sweetest" speaking voice—not singing voice—a voice that expresses natural charm and personality in conversation, a voice that is convincing in a wholesome way, a voice that speaks to you as a friend to friend, a voice that has clear and pleasing tone quality, a voice of nearly perfect articulation, a voice that inspires confidence, a voice that will unmistakably win the appreciation and friendship of a radio audience, a voice that will be welcomed on the air.

Pittsburgh Sun-Telegraph

has undertaken the task of finding the "Girl With the Sweetest Voice." The Sun-Telegraph has arranged to give radio auditions to girls who want to get this position and win this honor—a position that offers unlimited possibilities in the field of radio.

If you would like to be considered, if you are ambitious to identify yourself with a field that is making CAREERS faster today than any other occupation or profession,

Fill in This Coupon and Mail It Today!

"Girl With the Sweetest Voice" Editor,
Sun-Telegraph, Pittsburgh, Pa.:

I think that I can qualify for the OPPORTUNITY you offer and would like to have an audition.

Name .....

Street and No. .....

City or Town ..... State .....

Age ..... Occupation .....

STOKOWSKI WAGNER BROADCAST :: Phila. Symphony Concert Tonight

Saturday, Jan. 16

4:00 P. M.
WCAE—Sun-Telegraph—[illegible] Barbara Joyce, Gene Hatt and R. G. Daniels
KDKA—Talk by Mrs. E. J. Gibson, President of Allegheny [illegible]
WJAS—Blue Moon Orchestra
KQV—Radio Rascals [illegible]
WWSW—[illegible] Pershing and [illegible] Variety Boys

4:15 P. M.
WCAE—Sun-Telegraph—[illegible]
KDKA—[illegible]
WJAS—Orchestra [illegible]
KQV—Radio Rascals [illegible]
WWSW—Variety Boys [illegible]

4:30 P. M.
WCAE—Sun-Telegraph—[illegible] Tea Dansant
KDKA—Saturday Matinee
WJAS—[illegible] Secretary
KQV—[illegible] Fighters
WWSW—Variety Boys [illegible]

4:45 P. M.
WCAE—Sun-Telegraph—[illegible]
KDKA—Matinee [illegible]
WJAS—[illegible]
KQV—[illegible]
WWSW—[illegible]

5:00 P. M.
WCAE—Sun-Telegraph—[illegible]
KDKA—[illegible]
WJAS—[illegible] Orchestra
KQV—[illegible] Reveries
WWSW—William Banks, pianist

5:15 P. M.
WCAE—Sun-Telegraph—[illegible]
KDKA—America at Work—[illegible] of the Nation's Eating
WJAS—[illegible]
KQV—Reveries [illegible]
WWSW—Book Man [illegible]

5:30 P. M.
WCAE—Sun-Telegraph—[illegible]
KDKA—America at Work [illegible]
WJAS—Bobby Ammons [illegible] Ruby [illegible] pianist
KQV—[illegible]
WWSW—[illegible]

5:45 P. M.
WCAE—Sun-Telegraph—[illegible] of Yesterday
KDKA—Baron [illegible] Weather, Sport Review
WJAS—The Lucky Kid
WWSW—[illegible] Interest

6:00 P. M.
WCAE—Sun-Telegraph—Empire Room Orchestra
KDKA—What's News Today; Dispatch
WJAS—Band Moderne — William Potter
WWSW—Studio Program

6:15 P. M.
WCAE—Sun-Telegraph—Empire Room (cont'd).
KDKA—Izaak Walton League "The Acid Mine Drainage Problem," by R. D. Leitch, U. S. Bureau of Mines.
WJAS—Band Bodern (cont'd).
WWSW—Studio Program.

6:30 P. M.
WCAE—Sun-Telegraph—The Globe Trotter of Pittsburgh Sun-Telegraph and Hearst Metrotone News.
KDKA—Ray Perkins, The Old Topper.
WJAS—Mabel Crooks, songs.
WWSW—Knights of St. George Minstrel Revue.

6:45 P. M.
WCAE—Sun-Telegraph—Charles Dickinson's Orchestra.
KDKA—Allegro Mandolin Sextet.
WJAS—Connie Boswell.

"The Devil and the Sea"
[illegible]

WWSW—Knights (cont'd).

7:00 P. M.
WCAE—Sun-Telegraph—Nick Lucas, The Crooning Troubadour.

"Starlight"
[illegible]

KDKA—Amos 'n' Andy.
WJAS—Political Situation in Washington.

Pittsburgh Stations

245.8m	WCAE	1220kc.
305.9m	KDKA	980kc.
232.4m	WJAS	1290kc.
217.3m	KQV	1380kc.
199.9m	WWSW	1500kc.

COLDS

RUB Musterole well into your chest and throat—almost instantly you feel easier. Repeat the Musterole rub *once an hour for five hours* . . . what a glorious relief!

Those good old-fashioned cold remedies—oil of mustard, menthol, camphor—are mixed with other valuable ingredients in Musterole to make it what doctors call a "*counter-irritant*" because it gets action and is not just a salve.

It penetrates and stimulates blood circulation and helps to draw out infection and pain. Used by millions for 20 years. Recommended by many doctors and nurses. All druggists.

To Mothers—Musterole is also made in milder form for babies and small children. Ask for Children's Musterole.

MUSTEROLE — BETTER THAN A MUSTARD PLASTER

(Advertisement)

STOP BAD BREATH

Thousands of people afflicted with bad breath find quick relief through Dr. Edwards Olive Tablets. The pleasant, sugar-coated tablets are taken for bad breath by all who know.

Dr. Edwards Olive Tablets act gently but firmly on the bowels and liver, stimulating them to natural action, clearing the blood and gently purifying the entire system. They do that which dangerous calomel does without any of the bad after effects.

Olive Tablets bring no griping, pain or any disagreeable effects.

Dr. F. M. Edwards discovered the formula after 20 years of practice among patients afflicted with bowel and liver complaint, with the attendant bad breath.

Olive Tablets are purely a vegetable compound; you will know them by their olive color. Take nightly for a week and note the effect. 15c, 30c, 60c.

TEN BEST BETS

- 8:00—WCAE—Civic Concert, Chicago Opera Stars.
- WJAS—Dedication New Olympic Arena.
- 8:15—WJAS—Philco Series, Philadelphia Symphony in Wagnerian Concert.
- 8:30—KDKA—Le Dandy.
- 9:00—WCAE—Arthur Pryor's Band and The Revelers.
- KDKA—First Nighter.
- 9:30—WCAE—Valspar Club.
- 10:00—WCAE—Dance Hour, Jimmy Grier's Music.
- 11:00—WCAE—Sun-Telegraph Night Club of the Air.
- 1 A. M.—KQV—DX Revel for World Reception Club.

WWSW—Salon [illegible] Trio

7:15 P. M.
WCAE—Sun-Telegraph—Paul [illegible] Ralph Fenerer [illegible]
KDKA—[illegible]

"King of Borneo"
[illegible]

WJAS—Bing Crosby, baritone.

"As Time Goes By"
[illegible]

WWSW—[illegible] Trio (cont'd)

7:30 P. M.
WCAE—Sun-Telegraph—Weather [illegible] Paul Van Loan's Orchestra.

"Try to Forget"
[illegible]

KDKA—[illegible] Revival, Mathilde Harding, pianist, Arcadie Birkenholz, violinist
WJAS—Henry Flatley, soprano, Mary Ware Flatley, pianist
KQV—Dick Whitstone, baritone.
WWSW—Viennese String Ensemble.

7:45 P. M.
WCAE—Sun-Telegraph—The Goldbergs.
KDKA—Hollywood Nights, Frank [illegible], tenor, Gene Rodemich's Orchestra.

"Japanese Sandman"
[illegible]

WJAS—Quartet Hour with Morton Downey and Anthony Wons.

"Daughter of Peggy O'Neil"
[illegible]

KQV—The Park Bench Philosopher, David S. Patterson.
WWSW—Ensemble (cont'd).

8:00 P. M.
WCAE—Sun-Telegraph—Civic Concert Service.

Arias from "Aida"
[illegible]

KDKA—Danger Fighters
"Death Fighter"
WJAS—Dedication New Olympic Arena.
KQV—Follies, with Henry Theis' Dance Band.
WWSW—Ensemble (cont'd).

8:15 P. M.
WCAE—Sun-Telegraph—Civic Concert (cont'd).
KDKA—Danger Fighters (cont'd).
WJAS—Philco Series; Philadelphia Symphony Orchestra directed by Leopold Stokowski.

Wagnerian Program
[illegible]

KQV—Follies (cont'd).
WWSW—Bill McCloskey, Character Songs.

8:30 P. M.
WCAE—Sun-Telegraph—National Advisory Council on Radio in Education.
[illegible]
KDKA—Countess D'Orsay and Le Dandy, Ben Selvin's Orchestra.

"So Close to Me"
[illegible]

WJAS—Philadelphia Symphony Orchestra (cont'd).
KQV—"Bide" Dudley's Column, Magyar Program.
WWSW—Tommy Tucker's Orchestra.

8:45 P. M.
WCAE—Sun-Telegraph — Education (cont'd).
KDKA—Ben Selvin (cont'd).
WJAS—Philadelphia Symphony Orchestra (cont'd).
KQV—Magyar (cont'd).
WWSW—Tommy Tucker (cont'd).

9:00 P. M.
WCAE—Sun-Telegraph—Pryor's Band—Revelers Quartet; James Melton and Lewis James, tenors, Phil Dewey, baritone; Wilfred Glenn, basso; concert dance orchestra.

"Moonlight on Ganges"
[illegible]

KDKA—Musical Chronicles.
WJAS—Philadelphia Symphony Orchestra (cont'd).
KQV—Bob Jones Hour.
WWSW—The Musettes (male quartet).

9:15 P. M.
WCAE—Sun-Telegraph—Arthur Pryor (cont'd).
KDKA—Musical Chronicles (cont'd).
WJAS—Philadelphia Symphony Orchestra (cont'd).
KQV—Bob Jones (cont'd).
WWSW—Don Bellam, baritone, Marjorie Spence, pianist.

9:30 P. M.
WCAE—Sun-Telegraph—Club Valspar, with Van Emburgh, baritone, Eva Taylor, Andy Sannella, guest artist, William Wirges' Orchestra.

"Rhapsody of Love"
[illegible]

KDKA—The First Nighter.

"Contraband"
[illegible]

WJAS—Philadelphia Symphony Orchestra (cont'd).
KQV—Weather, Dale Harkness Orchestra.
WWSW—Weather, Lone Star Rangers.

9:45 P. M.
WCAE—Sun-Telegraph — William Wirges (cont'd).
KDKA—First Nighter (cont'd).
WJAS—Philadelphia Symphony Orchestra (cont'd).
KQV—Dale Harkness (cont'd).
WWSW—Rangers (cont'd).

10:00 P. M.
WCAE—Sun-Telegraph — Dance Hour, Jimmy Grier's Orchestra from San Francisco.

Walter Winchell

KDKA—Barn Dance.
WJAS—Chicago Variety Program.
KQV—Silent until midnight.
WWSW—Rangers (cont'd).

10:15 P. M.
WCAE—Sun-Telegraph — Dance Hour (cont'd).
KDKA—Barn Dance (cont'd).
WJAS—Chicago Variety (cont'd).
WWSW—Honolulans.

10:30 P. M.
WCAE—Sun-Telegraph — Dance Hour (cont'd).
KDKA—Clara, Lu and Em, household sketch.
WJAS—Nat Shilkret's Orchestra; Alex Gray, baritone.

"As Time Goes By"
[illegible]

WWSW—Honolulans (cont'd).

10:45 P. M.
WCAE—Sun-Telegraph—Dance Hour (cont'd).
KDKA—Jim Hayes.
WJAS—Jack Miller, songs.
WWSW—Ellsworth O. Davis, tenor.

11:00 P. M.
WCAE—Sun-Telegraph—Sun-Telegraph Nite Club, with Jack Keough, m. c.
KDKA—Sport Review; Weather.
WJAS—Good Night.
WWSW—The Rev. Jack Munyon Evangelistic Party.

11:15 P. M.
WCAE—Sun-Telegraph—Nite Club (cont'd).
KDKA—Messages to Explorers and Missionaries.
WWSW—The Rev. Jack Munyon (cont'd).

11:30 P. M.
WCAE—Sun-Telegraph—Nite Club (cont'd).
KDKA—Messages (cont'd).
WWSW—The Rev. Jack Munyon (cont'd).

11:45 P. M.
WCAE—Sun-Telegraph—Nite Club (cont'd).
KDKA—Messages (cont'd).
WWSW—The Rev. Jack Munyon (cont'd).

12:00 Midnight.
WCAE—Sun-Telegraph—Weather; Good Night.
KDKA—Good Night.
KQV—Don Shoup's Orchestra.
WWSW—Good Night.

12:30 A. M.
KQV—Jimmy Zummo's Orchestra.

1:00 A. M.
KQV—DX Revel, dedicated to World Radio Reception Club. Presenting Jimmy Zummo's Orchestra, Dolores Pechera, bluestress, Raj Jackson, crooner; Dick and Ray, harmony duo; Three Silver Aces, Hawaiian trio, with Phil Cook, tenor; Elmer J. Waltman as "Henry," in blackface songs and dialect.

2:00 A. M.
KQV—Good Night.

WE NOW PRESENT

—By DARRELL V. MARTIN, *Radio Editor*—

Darrell V. Martin

WAGNER UNWITTINGLY gave the world the first great composition exclusively for broadcasting purposes when he wrote "Das Rheingold" which is staged in darkness and is therefore an ideal presentation for the radio audience. . . For the Philco Symphony Concert on WJAS at 8:15 tonight Leopold Stokowski has aptly chosen for his first number "The Song of the Three Rhine Daughters" from "Das Rheingold" . . . Wagner's amazing handling of the orchestral brasses and percussions is fittingly demonstrated in the stirring and exciting "Song of the Valkyries" from "Die Walküre," the second number of the evening. . . . **Other parts of this ambitious presentation include a bit from "Siegfried"—that of Siegfried mounting the rock to Brunnhilde—with Paul Althouse, tenor; love music from Act 2 of "Tristan und Isolde" and a continuation of selections from "Gotterdammerung"** . . . Nine vocalists will supplement the regular Philadelphia Symphony Orchestra and Mr. Stokowski will give a brief explanation of the numbers before they are played.

* * *

We'll Ask Some

Reversing our usual procedure, we shall ask the questions today. You will find the answers at the bottom of the column. A gold star on this month's report card if you answer five.

1. When a network program is forced off the air by an SOS, who pays the cost?

2. **What famous theatrical man is now program director of the National Broadcasting Company?**

3. What radio announcer has been barred from Harvard Stadium football games next season? Why?

4. **What crooner has changed his style of singing to win back a popularity that seems to be fleeting?**

5. What borough near Pittsburgh leads the state in radios per capita?

6. **What two radio crooners, now famous rivals, once worked in the same orchestra?**

7. What is the license fee paid annually by American broadcasting stations?

* * *

Studio Lights

"The Old Maestro" at the 12:15 a. m. standby this morning: "And this, ladies and gentlemen, if someone hasn't played a mean trick on me, is the Columbia Broadcasting System." . . .

The first act of Rossini's "Barber of Seville" is a treat for WJZ, WGAR and WLS listeners at 9 o'clock tonight. . . . Figaro, the barber, saves Count Almaviva, in disguise to win the hand of Rosina, from a few close shaves at the hands of Bartolo, Rosina's guardian and secret lover. . . . Tito Schipa sings Almaviva. . . .

Two Pittsburgh students of Oberlin College—Lois Bradley, of 744 North Negley avenue, and William A. McRoberts, Jr., of 19 Mansfield avenue—take part in a network broadcast over WABC at midnight tonight . . . the combined glee clubs are to sing Elgar's inspirational "Land of Hope and Glory." . . .

Tom Gerun is due next Saturday on the Lucky Strike Dance Hour, direct from his Bal Tabarin in San Francisco. . .

Eva Taylor, the feminine Cab Calloway, of Harlem, shares the Club Valspar show tonight with Andy Sannella, wizard of the steel guitar . . . WCAE at 9:30. . . .

Ramona, the enchanting blues singer and pianist once with Don Bestor, entertains on WLW at 10:15 tonight. . . .

Kate Smith with 12,000 requests in one week for her photograph and Tony Wons with an average of 7,000 personally addressed letters a month, led CBS artists in the fan mail count last year . . . 12,697,000 letters.

* * *

The Answers

(1) The sponsor. (2) John T. Royal. (3) Ted Husing. Harvard authorities resented his use of the word "putrid." (4) Rudy Vallee. (5) Mt. Lebanon. (6) Bing Crosby and Russ Columbo with Gus Arnheim on the Pacific Coast. (7) No license fee.

* * *

Today's Tid Bit:

Herb McGee called a certain life insurance company the other day and an office boy answered the telephone rather lazily.

"Say, you have a sinecure down there, don't you?" chided Herb.

"Not any more," was the o. b.'s reply. "We sold him."

Stellar Show for Night Club Fans

Kay Kronick, blues singer, bids Pittsburgh goodbye on the Sun-Telegraph Night Club of the Air tonight at 11, over WCAE. . . . She leaves tomorrow to join the NBC-WTAM staff in Cleveland. . . . Others on tonight's bill are Ray Griffin, bass; Kathryn Trnavsky, soprano; Paul Gannon, tenor, and Dave Levin's Dance Orchestra. . . . Latest news events will be broadcast over WCAE today at 12:15, 2:30 and 6:30 as usual.

THE LOUDSPEAKER

—By LOUIS REID—

NEW YORK, Jan. 16.—All day long broadcasting rajahs sit in judgment on wouldbe radio stars. Studios echo with young—and sometimes not so young—sopranos singing "My Heart at Thy Sweet Voice," monologists with what they believe is a new line of gab, men and women from this and that section of the country who would make authentic on the air a mountain cabin or a rural homestead or a city penthouse.

Only a few are chosen. That is the tragic story of the studios. It's a story that Broadway and Hollywood are used to. To radioland it is new. The rajahs try to discourage the unknowns who flock to them daily with letters of introductions, with amateur performance clippings taken from local papers, with credentials of all kinds. If they didn't they'd be swamped.

* * *

Corner the rajahs, however, and they'll admit that most their stars—those sitting most securely on the broadcasting perch—were unknown a few short years ago. They managed to get to the top through microphone personality, a new way of saying something old and an everlasting belief in themselves.

* * *

Not so long ago the rajahs found time for a girl named Frances Bowden, said to be from the Ozark country, who was casually given a place on an afternoon schedule for a 15-minute talk on her impressions of the big town. There's a story in Frances. In fact, we wouldn't wonder if there were several stories.

The rajahs themselves don't know what to make of her. Is she another example of the art that conceals art? Is she an uncannily shrewd girl who, sensing the time was ripe for some Ozark lingo expressed naively and sincerely persuaded the rajahs that a country was waiting to her her? Anyway, they made room for her for two or three talks. And no one was more surprised than they when they found that she clicked—clicked to the tune of 10,000 letters a week. What did they do? They hastily arranged a daily broadcast, made her radio season indefinite. There wasn't anything else they could do.

* * *

And all because she seemed an authentic symbol of Ozark youth. But, brethren, when you see Frances Bowden you simply don't see the Ozarks. For here is a girl, who, though she has been away from the little old mountain cabin, she says herself, a matter of only six weeks, dresses with the flair of New York's Fifty-seventh street; whose stockings are the sheerest of silk, whose cut of a frock is the last word in flapper zip, whose hair bob would do credit to Ziegfeld's front line. To top it all she has a poise as sure as an actress trained under Belasco.

(Copyright, 1932, King Features Synd., Inc.)

EYNON PRAISES AUTO TESTS

Pointing out that eight per cent of automobile accidents in the state during November were due to mechanical failure, and that automobile accident deaths in the state increased six per cent during 1931, Benjamin G. Eynon, state commissioner of motor vehicles, last night urged all motorists to co-operate in the mandatory motor vehicles inspections.

Speaking at the annual meeting of the Pittsburgh Motor Club, he designated the 1932 inspections the most drastic safety campaign in the history of Pennsylvania.

Lewis W. McIntyre, city traffic engineer, declared that while deaths on highways increased during the year, accident fatalities in Pittsburgh have decreased between 12 and 15 per cent.

Five directors of the club were re-elected. They are Fred A. Fichtel, president; Robert L. Wickline, George G. Semans, E. J. O'Brien and J. B. Eccleston.

Street Car Rides Bring Divorce Plea

CHICAGO, Jan. 16.—(AP)—Mrs. Tillie Herget says she has taken 49,920 miles of vacation on a street car line. She tired of it and wants a divorce.

Her husband, Conrad, is a street car conductor on one of the longest lines in the world. She married him in 1906. On his day off, each week, she complained, the only recreation he gave her was when he took her for a ride on the street car line.

Actress in Coma 9 Days Recovers

PHOENIX, Ariz., Jan. 16.—(AP)—Nine days after she fainted in the Union Station here, Jane Arnold, former New York actress, apparently had recovered today from an attack of amnesia.

She was able to give physicians her name and said her husband, Vic Arnold, is on a vaudeville tour in the Northwest.

Scaffold Collapse Kills 4 in Cairo

CAIRO, Jan. 16.—(INS)—Four persons were known to have been killed and eight injured when a scaffolding on the new Ministry of Agriculture Building just outside Cairo collapsed today.

It was feared others may have lost their lives and their bodies become hidden in the debris.

Urge Budget for Reserve Training

At a meeting of Pittsburgh Chapter, Reserve Officers Association of the United States, a resolution urging Senators David A. Reed and James J. Davis to support the War Department budget for reserve training, was adopted. The resolution was introduced by Maj. C. B. Shaffer.

Late Death Notices Will Appear on Finance Page

Death Notices 1

ERNST—On Thursday, January 14, 1932, at 5:30 p. m., MINNIE SOPHIA ERNST, sister of Mrs. Lottie Weber and Mrs. Emma Gelder. Funeral from home of Schellhaas & Son, 707 East street, North Side, on Monday at 2 p. m. Friends are invited.

HELD—On Saturday, January 16, 1932, CHRIST HELD, husband of Margaret Graeber Held. Funeral from the family home, 3832 Woodlawn way, city. Notice of time later.

KLEINMAN—On Saturday, January 16, 1932, at 1:10 a. m., EMMA KLEINMAN, wife of Edward C. Kleinman, in her 53rd year. Survived by four daughters, Mrs. Eva I. Pass, Mrs. Edythe G. Allison, Mrs. Laura V. Noss and Mrs. Edna B. Irons. Funeral services at her late home, 6909 Grand avenue, Switch No. 4, Neville Island, on Monday, January 18, at 8 p. m. Friends invited. [illegible]

LALLY—On Friday morning, January 15, 1932, at 4:15 o'clock, ANNA SCHOENHARD, wife of A. M. Lally. Funeral from her late home, 605 North Negley avenue, on Monday morning, January 18, 1932, at 8:30 o'clock. Solemn high mass of requiem at St. Raphael's Church at 9 o'clock.

LOUDON—On Thursday, January 14, 1932, at 7 a. m., HILDA SNYDER LOUDON, wife of Ben F. Loudon. Funeral from the residence of her mother, Mrs. Minnie Snyder, 150 Parkview avenue, via car 44 to Georgia avenue, on Monday at 9:30 a. m. Requiem mass at St. George's Church at 10 a. m. Friends invited.

MILLER—On Thursday, January 14, 1932, at 9:45 p. m., MYRA OLIPHANT MILLER, at her late residence, Armandale street. Survived by one son, Chauncey O. Miller, one daughter, Mrs. Jean Miller Jamison, one brother, Frank Oliphant, and two sisters, Mrs. Ellen Strom and Mrs. Anna Snyder. Funeral from the home of Schellhaas & Son, 707 East street, North Side, on Monday at 2 p. m. Friends invited.

MOORE—At Daytona Beach, Fla., on Thursday morning, January 14, 1932, Mrs. ELLA MOORE (nee Miller), wife of the late Jesse F. Moore. Remains expected Sunday noon. Friends received at Wm. S. Allen's funeral home, 605 Warrington, at Beltzhoover avenue. Funeral services on Monday at 2:30 p. m. Friends are invited.

REILING—[illegible] beloved husband of Emma Reiling (nee Winter), aged 79 years. Funeral from the family home, 6506 Mt. Pleasant boulevard, on Monday, January 18, at 8:30 a. m. High mass at Holy Rosary Church at 9 a. m. Friends and members of Branch No. 6, Knights of St. George are invited.

RUFUS—ANDREW, beloved husband of Tillie Rufus (nee Adrian), aged 62 years. Funeral from Winter's funeral home, 4730 Friendship avenue, on Monday, January 18, at 2 p. m. Friends invited.

SCHRECK—On Friday, January 15, 1932, at 9 a. m., HENRY SCHRECK, husband of the late Margaret Wolf Schreck, in his 84th year. Funeral from the residence of his son, Philip Schreck, 3666 Perrysville avenue, North Side, on Monday afternoon at 2:30 o'clock. Friends invited.

ZIMMERMAN—At the family home, 5831 Alder street, on Wednesday, January 13, at 7:30 p. m., JOSEPH, husband of Eva Rosswog, in his 80th year. Funeral Monday. Requiem mass at SS. Peter and Paul's Church at 9 o'clock. Friends are invited.

ALEXANDER—On Friday, January 15, 1932, at 11 p. m., AMANDA ALEXANDER. Funeral services at her late residence, 6400 Darlington road, on Monday afternoon at 2 o'clock. Interment private.

BAMBACH—On Friday morning, January 15, 1932, at 5:05 a. m., MARGARET BAMBACH (nee Bauer), widow of Philip Bambach, at the home of her son, William Bambach, 1512 Alton street, Beechview, in her 79th year. Funeral on Monday morning, January 18, at 8 a. m. Requiem high mass at St. Catherine's Church, Beechview, at 9 a. m. Friends are invited.

BENSON—Suddenly, on Wednesday, January 13, 1932, JOHN BENSON, formerly of Irwin, Pa. Funeral from the chapel of Grime & Blair, 4112 Main street, city, Sunday, January 17, at 2 p. m.

BISHOP—On Thursday, January 14, 1932, at 8 a. m., JOHN H. BISHOP, husband of Clara Bishop. Funeral services at the family home, 2935 Merwin avenue, Sheraden, Pittsburgh, Pa., on Monday, January 18, at 10:30 a. m. Friends invited.

CLARK—On Friday, January 15, 1932, at 4 a. m., JAMES W. CLARK, son of the late John P. and Caroline Mallory Clark, in his 58th year. Funeral from the residence of his sister, Mrs. William Isler, 205 Belonda street, Mt. Washington, on Monday, January 18, at 8:30 a. m. Requiem high mass at St. Mary's of the Mount Church at 9 a. m. Friends are invited.

DREXLER—On Friday, January 15, 1932, at 6:15 a. m., JENNIE DREXLER, wife of Charles Drexler, aged 57 years. Funeral services at her late residence, Glenbervie, Mt. Troy Rd., Pa., on Monday, January 18, at 2:30 p. m. Friends invited.

DUFF—On Friday, January 15, 1932, at 4:55 p. m., CAMPBELL H. DUFF, husband of the late Mary Weiser Duff, in his 80th year. Funeral services at his late residence, 207 Carson street, South Side, on Monday, January 18, 1932, at 2:30 p. m. Friends are invited.

Mount Royal Mausoleum
Westminster Abbey of Pittsburgh
Space available—Above ground entombment. Empire Building. Atlantic 3629.

ALLEGHENY COUNTY MEMORIAL PARK INFORMATION PHONE ATLANTIC 6847

Florists 1-C

GIDAS OAKLAND FLORAL — 3707 FORBES STREET — SPRAYS $3 — FUNERAL BASKETS $5

Funeral Directors 1-D

FUNERALS COMPLETE FROM $135.00 UP
Grime & Blair
4112 Main St. Schenley 5000

Lost and Found 2

LOST AND FOUND SERVICE BUREAU

If you have found something, and you do not see it advertised below, call Miss Price at Grant 5400. Miss Price has a list of all lost articles advertised in the Sun-Telegraph during the past 60 days. If you have lost something of value, let Miss Price assist you in finding it. She will advertise it in the stated number of newspaper readers in Pittsburgh, and will list it for 60 days in the Service Bureau.

CALL GRANT 5400

BEAGLE pup, black and white, in Westwood; reward. Walnut 2160.

BILLFOLD, brown leather, initials F. J. T., lost bet. Wilkinsburg and Negley ave. [illegible]; reward. [illegible]

BOSTON bull, with baby's sweater, lost bet. [illegible]; Reward. [illegible]

DOG, brown and white, long hair, license 7217, name "Dixie," lost in Millvale; reward. [illegible]

DOG LOST: Black and tan terrier, near Wellington and Devonshire sts. MA 3554.

FOUND—Black, brown and white beagle male. John Pollock, R. D. 1, Cabot, Pa.

WRIST watch, yellow gold, initials A. M. B., lost downtown; reward. MA 1691-R.

FOUND ON STREET CARS
WEDNESDAY, JANUARY 13.
Purse, route 73.
Watch, route 25.
[illegible]
Bundle, route 38.
Purse, route 44.
THURSDAY, JANUARY 14.
Check Book, route 88.
Wallet, route 10.
Information concerning these articles may be had by calling Pittsburgh Railways Co. Lost Department, Grant 7450. Ask for Extension 148.

Special Notices 3

JUNIOR high school girl needs real home where she can belong and finish her education; attractive personality and ability; will reward intelligent care; some assistance available if necessary. Write U 117, Sun-Telegraph.

CASH — Old gold, silver, diamonds. H. & L. Rebs, 515 Clark Bldg.

CANDIDA is coming to 441 Sixth ave. Watch Sun-Telegraph for announcement.

CASH — Old gold, silver, platinum. Pgh. Gold Ref., 218 Pgh. Life Bldg.

WATCHES cleaned, regd., $2.50; the original $2.50 repairman. Johns, 402 Keenan Bldg.

WATCH Crystals 15c. Main Spring, $1. Fundman, Room 404, 434 Diamond st.

Church Announcements

SECOND Church of Spirit, 416 E. Ohio st., N. S. Sun., Tues., Wed., Thurs. 3 & 8 p. m. Developing classes Mon. & p. m. Mr. Schneider, Miss McCoy. FA 1784.

ELLA ST. Spiritualist Church. Serv. Sun. 3 and 8 p. m. Tues., Thur., Fri. Tea social Fri. 8. Mrs. Kohler, Mrs. Lease, 410 Ella st., Bloomfield. [illegible]

SECOND Spiritual Church of Light, 216 E. Ohio st., N. S. Serv. Sun., Mon., Tues., Wed., Thurs., 8 o'clock. Appts. John Harriet. FA 5155.

106 E. OHIO ST. Mrs. Humbert, Rev. Marie. Sun., Tues., Wed. 3 & 8. Tr. [illegible] Thurs. & Circle Mon., Fri. Rev. [illegible] FA 2565.

FIRST SPIRITUAL CHURCH of the Soul, 5400 Fulcrum Chapel, Ninth ave., Homestead. Sun. 3 & 8; Dr. J. W. Lee, pastor.

SPIRITUAL Church of Faith. Serv. Sun. 8 p. m. Wed. 3 & 8 p. m. 6201 Frankstown ave., E. E. Rev. Milwaine. CH 1713.

NORTH SIDE Spiritual Church, 106 E. Ohio st. Serv. Sun., Tues., Thurs., 3 and 8 p. m. Wed. eve. circle. Mr. Wise. FA 7833.

FIRST Church of the Holy Spirit, 209 [illegible] st. Sun. & Thurs., 3 and 8. All the workers. Rev. Pearl Bonner.

Male Help Wanted 4

ENGINEERS, mechanics, tradesmen. Other American countries big money, transportation expenses furnished. For particulars send stamped addressed envelope. Box 177, Homewood Postoffice.

LEARN A TRADE

Automobile mechanics, electric refrigeration, parachute construction and jumping, aviation and electric welding, aviation, radio, individual classes every day and Tuesday and Thursday evenings. Catalog free. Visitors welcome. PITTSBURGH SCHOOL OF TRADES, 405 Penn Ave. Dept. "T," Pittsburgh, Pa.

MEN—There's a reason why the Refrigeration Training School and Shops, Inc., is the largest in America. See them first about learning the new trade. They don't teach, they TRAIN you! Their shops are open day and evenings at 101-108 Boulevard of Allies.

OPPORTUNITY for several former service station attendants who are real salesmen; small deposit required. See Mr. Lowery, 5450 Penn ave., after 9:30 a. m.

WANTED—Men who really want work; only those looking for something perm. need apply; no exp. required, oppor. and advancement are here. Call Sunday afternoon 2-4 o'clock and all day Monday, 410 Commonwealth Annex, 316 4th Ave.

WANTED—50 men to sleep; rooms 25c up. Hotel Pennington, 337 First ave., city.

Female Help Wanted 6

BEAUTY operators wanted at once. Apply Sun. or Mon. 441 Sixth ave. 2nd fl.

WOMAN, educated, alert, for business position; salary. Write G 119, Sun-Tele.

Situations Wtd., Female 11

EXPERIENCED shirt ironer; fast worker; wants day work; best ref. HI 5620-M.

FAMILY washing, curtains stretched, neatly done. Call for and del. Ref. HI 1206-J.

NEAT colored girl wants housework; go home nights. Mayflower 6815.

MENTION THE SUN-TELEGRAPH WHEN ANSWERING ADVERTISEMENTS.

Work Wanted 10

FURNACES repaired, installed; sheet metal work; hand; all repairs. Fisk 2215-W.

PAPERING $3 rm., $5 up with paper; wholesale dealer; paper removed; plastering. Everglade 5609.

PAPERHANGING $3.00 rm.; $4.00 with paper. Guar. Ref. Hunter. CE 6867-W.

PAPER hanging $6.95 per rm. with plaster; paper. Work guaranteed. Mayflower 5257.

PAPERHANGING, red. price; work guar.; paper fur. if desired. 18 yrs. exp. MA 3808.

PAPERHANGING, $3 room. A-1 work, go anywhere. 18 years exp. Emerson 0937.

PITTSBURGH ASSN. IMP. OF POOR
Free Employment Bureau
SKILLED MECHANICS, HANDY MEN
Carpenters, Painters, Plumbers, Electricians, etc. Coal Carriers, Housemen, Orderlies, Handy Men, Farmers, Pick and Shovel, etc. Capable, dependable, family men personally known to us. Help us find these men work. Free Employment Bureau, 428 Duquesne Way. Atlantic 4183.

TRUCK driver, 10 years' experience, desires pos.; best ref. Hem. 2954.

YOUNG man desires work as radio salesman or servicing; best reference. Write X 116, Sun-Telegraph.

Sale, Business Opportun., 12

POOLROOM, 14 tables, bowling alleys, heart of E. Lib.; easy monthly payments. Ed Kappel, 6101 Penn ave. HI 6500.

Wanted, Business 14

BLINDS CLEANED — Acme, [illegible] MO 5141.

Detectives 14-A

MORSE Secret Service investigates anyone anywhere. Phone Carrick 1401.

Business Schools 15-A

DAY-NIGHT course, Gregg or Boyd shorthand. Boyd College, 5th, Penn Ave.

School & Instructions 16

Beauty Culture — The School for the Better Trade. Day and Night Classes. Liberal Terms Arranged. Free employment service to our graduates. GRIFFITH BEAUTY SCHOOL, 2nd Floor, 437 Penn ave. Atlantic 4034.

KENMORE BEAUTY COLLEGE
Teaches all branches. Free manicure. Atlantic 6784. 304 Fifth ave.

Dancing Academies 17

Thousands of Satisfied Pupils in U. S.
DON MARTINI — Fox trot, Waltz, Tango, 10 teachers, tap, stage, ½ rates, 212 Stanwix st.
Dance lessons—Private residence, 1526 Irwin ave., North Side. Fairfax 9467.
DANCING: Fox trot, waltz taught in six home, priv. less. Miss Henry. PE 5653.

Personals 18

DR. JANE BLANCHARD'S true medicine for women. Nothing to equal it. 2817 East street, North Side.

RENT my modernistic apt. for parties, bridges, etc. Call Schenley 7292.

MANICURING— Miss Gray. Cedar 1766.

ELECTRIC sun ray massage. Office 203 Seeley block, 5805 Penn. HI 6656.

Transfer & Storage 19

HASLEY BROS., Return load from St. Louis. Transfer, storage, local, long distance moving. FA 6104; nights, CE 5518.

RENT A TRUCK
Drive it yourself. [illegible]
AT 7211. [illegible]

Patents 20

EXHIBIT and sell your patent at the THIRD INTERNATIONAL PATENT EXPOSITION, Philadelphia, February 1 to 10. Thousands of manufacturers to attend. Greatest chance to bring your invention before manufacturers and patent buyers. Call or write for folder. LESTER & B. DARROW COMPANY, [illegible] Grant Building, Pittsburgh.

Coal, Oil & Wood 21

CLEAN, screened lump, 5-ton, $3.50 per ton; 4 t., $3.60; 3 t., $3.65. [illegible]

FURNACE coal, $3.25 ton; special lump coal, $3.50, 1 ton or more. Fisk 6974-M.

SCREEN small lump, $3.50; three tons, $3.50 per ton; $2.75 del. Carnegie 467.

MENTION THE SUN-TELEGRAPH WHEN ANSWERING ADVERTISEMENTS.

FOR RENT Furnished Rooms 30

A BEAUTIFUL room, home comforts, gar. optional, near Penn and Negley. MO 6529.

AIKEN AVE., S., 562—Attract. rm., running water, h. w. heat and phone. MA [illegible]

AIKEN AVE., S., 7—Rm. for one, private home; good location, semi-priv. bath, parking.

ATLANTIC, S., 2nd fl. rm., running water, $30, or 3d fl. $20, good. MO 4410.

BAYARD ST., 4720—Well furnished room, near cars, reasonable. Schenley 1661.

BEECHVIEW—Room for gent, priv. home, tile bath, nr. cars, $4; gar. opt. LE 2792-R.

BELLEFIELD AVE.—Cozy front rm., 2d fl. owner's pvt. home, reas. MA 8826.

BLACK ST., E. E.—Well-furnished room, private home, reasonable. Hazel 8087.

BROOKLINE—Nice rm. for 1 or 2 gents, every conv.; handy; reas. LE 7678-M.

BROOKLINE—Comf. rm. in pvt. home for 1 or 2; good location, reas. LE 1314-J.

BROOKLINE—Rm. in priv. family, home privileges, near car stop. LE 3169-R.

CARRICK—Cozy room, gent., conv.; done, $4 to breakfast opt. CA 0632-M.

CATHEDRAL dist., 251 Melwood, attractive rm. for gent., $4.50, meals opt. MA 1312.

CLYDE ST., 423—2 large front rm., running w., heat ea., board opt. MA [illegible]

DORMONT—Large rm. for gent., home priv., h. w. ht., heat. $2 car. Lehigh 2286-R.

E. E., 211 N. Neville st.—Attractive front room, twin beds, private bath, garage.

EAST END—Room, private bath, $10 week; references. Montrose 2462.

E. E., S. Winebiddle—Nicely furn. fr. rm., pvt. bath, bus. couple; gar. opt. MO 2282.

E. E.—Elysian, near Fifth, 2 large 2d fl. rms., $4, $4.50, using phone. [illegible]

E. E.—Attractive front rm., priv. tile bath, priv. home, $25 month. Montrose 6093.

E. E.—Room with use of kitchen and laundry, for couple or lady. Montrose [illegible]

E. E., 254 Gross st., beautiful room in modern apt. for 1 or 2. HI 7221.

E. E.—IDEAL home for 1 or 2 girls, private family. Hiland 4311-J.

E. LIBERTY—Cozy room, windows, pvt. apt. $20 month. Montrose 7270.

HILL TOP—Large front room, twin beds, priv. bath, unlimited phone. EV 1795.

MT. LEBANON, 25 Academy ave.—A very nice room for a gentleman, private home, garage optional. Lehigh 8279-J.

MT. LEBANON, large rm. for 1 or 2, unlim. ph., nr. bus, cars. Lehigh 3518-R.

MT. LEBANON—Front rm., priv. home, 1 or bus., garage avail. LE 1171-J.

MT. OLIVER—Large front rm., 3rd fl. All conv.; suit. business lady, $3.50. EV 0683.

MT. WASH.—2 rms., kitchenette, or Nr. [illegible] Incline High priv. ent., $9.50. EV 3412.

NEGLEY AVE., S., 270—Beautiful private home, has a large, very attractive front room, also garage; excellent location.

POINT BREEZE—Large bedrm., den, pvt. bath, suit 2, $6 each. Montrose 2541.

SQ. HILL—Rm., twin beds, suit 2 gent. or man, wife; meals opt. HA 2622-W.

SQ. HILL, 6207 Windsor—Cozy rm., priv. home; nr. 2 cars; good, $5. HA 1964.

TWO furnished rooms for light housekeeping, $6 per week. Inquire 615 Chestnut st., North Side, city.

WILKS.—Dist. Ideal rm. in modern private home, all conv.; reas. CH 1843.

Unfurnished Rooms 31

BELLEFONTE ST., 618—Shadyside, 2 rooms, with kitchenette, $30 includes light and heat. Schenley 1256.

BRUSHTON, 7111 Frankstown ave., 2 rms., heat, light, water, $20. PE 1008.

E. E., 7153 LEMINGTON av.—3 rms., kitchenette, nr. bath, sep. meters, $22.

EDGEWOOD, Lincoln ave., 3 nice rms., 2d fl., light, heat fir., $37.50. CH 0285.

Edgewood, 548 Greendale Ave.—modern 3-r. apt., 3d fl., steam ht., gas, lt., $25.

LINCOLN DIST.—1322 Grotto—2 rms., all conv., reas. Jan. free. HI 4362-W.

S. 18TH ST. EX., 2050—4 rms., bath, 1st fl., sep. met., car line, $25. EV 4110.

SPRING HILL—1382 Rescue st.; 1st floor, 3 rooms, bath, all conveniences; $30.

WARRINGTON AVE., 130—4 rooms, bath, 6th attic, immed. poss., $30. EV 1127.

WILK.—608 Whitney ave.—3 desirable rms., very reasonable, adults. PE 4355.

WILKS., 818 Penn ave., Apt. 4, 2 or 3 large rms., bath, heat, $30. CH 2985.

Wanted, Boarders 33

CHILDREN boarded in my attractive home; expert mother's care. CA 0809-J.

CRAFTON, 41 Walnut, well furn. room, meals, $45; pvt. home, nr. cars. WA 2747-R.

E. E., 442 Shady; front bed-living rm. for 1 or 2; good meals. Emerson 5985.

E. E., Maryland ave., 615—2 connecting sleeping-sitting rms., meals. MA 6988.

E. E., 300 N. Neville—Well furnished rm., good meals, good inc., reas. MA 3791.

HOWARD ST., N. S.—Private home, rm., good meals, walking distance. CE 1405-R.

WANTED—Children to board; nr. schools; reas.; mother's care. Hazel 0370-J.

WEST VIEW—Rm. and board, mother or father employed and child. WE 1361-W.

FOR RENT Housekeeping Rooms 32

BELLEVUE, 2 furn. or 3 unfurn. lovely rms., furnace heat, reas. Linden 2157-J.

BAUM BLVD., 5217—2 well furn. semi-bath, man, wife only; gar. opt. MO 2817.

CARRICK—2 large rms., mod. home, sink, [illegible]; gar. opt. CA 1198-M.

COLLINS Ave.—Lovely rm. for 2, kitchen priv., steam heat, $25 mo. Hiland 7042-R.

DORMONT—2 furn. rms., $32.50; garage; 42 car. Stevenson stop. 2718 Voelkel ave.

DORMONT, 3265 W. Liberty ave., 2 nicely furn. front rms. $9. Lacust 0216.

E. E.—Large kitchen and livingroom, light hskpg., $28 mo., also weekly. MO 6196.

E. E., nr. Baum, rm., kitchenette, $8 wk.; also sleep. rm., $4 wk.; furnace. MO 5871.

E. E., 5511 Rippey, 2 lovely rms. comp., sink, range, porch, fce. heat. EM 0744.

E. E., 6423 AURELIA—Lovely 2-rm. apt., pri. home, reas., adults. HI 2272-J.

E. E., Emerson st., nr. Alder—2 rms., 2nd fl., sink, range, $7.50. MO 3776.

EDGEWOOD, 3 nicely furnished rooms, near cars, trains. Penhurst 8059.

FORBES ST., 4617—2-RM. APT., WATER, LAUNDRY, ETC. ALSO SLEEPING RM. PARKING SPACE. SC 0108.

KNOXVILLE rm., sink, priv. ent. & porch; private family; gil. HE 3862.

KNOXVILLE, Zara st.—Bed-living room, kitchen, bath, 2d fl., pri. family. EV 1094.

MT. OLIVER, Giffin, 317—2 large front rms., kitchen, gar.; all conv. EV 3852.

MT. OLIVER, 134 Margaret st., 2 rms., sink, range, new home, nr. car. EV 3979.

NEGLEY ave., S., 825, nr. 5th ave.—Large comfort. rm., nr. bus-cars, reas. MA 9617.

N. S., Newis, furn. rm., semi-bath, kitchenette, reasonable. Cedar 2512.

N. S., 1315 Western ave., bed, lv. rm., kit., $6 wk., park space, child welc. FA 3864.

N. S., 845 N. Lincoln ave.—2 rms., private bath, 2nd fl., attractive front apt.

N. S., 414 Sherman ave.—Lvly. rm., comp. hsekg., run. water, fac. park. FA 5756.

PERRYSVILLE AVE. DIST.—3 rms., pvt. bath, entire 2d fl., newly dec. FA 4355.

WILKINSBURG, 1000 Wallace av.—2 lovely rms., complete, all conv., 2d fl. Adults.

WILK., 1821 Montier, 3 cheerful rooms, complete, 2nd fl., private. PE 6652.

WILK.—2 or 3 housekeeping rooms, all conveniences. Penhurst 2272.

MENTION THE SUN-TELEGRAPH WHEN ANSWERING ADVERTISEMENTS.

Apartments, East End 36

Will Sub-Let
IN
Wendover Apartments
Attractive unfurnished 4-room apartment; possession immediately, $75. Call Mr. Rodgers, Grant 6500.

DITHRIDGE APARTMENT AT BIG CONCESSION
Present tenant will turn over lease of a choice four-room apartment at considerable reduction of present rental, immediate possession.
CALL MR. RODGERS,
Grant 6500.

Willmar Apts.
Forbes, corner Craig st., 2-room and bath apartment available for immediate possession. Rental $54 per month, includes heat, light and care of rooms.
COMMONWEALTH REAL ESTATE CO.,
Commonwealth Bldg., Fourth Ave.

5 ROOMS, ultra modern apt., tile bath, unfur., excellent location, $100. Call HI 6300.

WILLAS, 114 [illegible] South ave.—Apts., 3 and 4 rooms each. Modernized throughout, steam heat. Inquire Apt. No. 8, or call Fairfax 2252.

SQUIRREL HILL—2 or 3-rm. efficiency apt., includ. light, heat, gas, refrig. 2130 Wightman st. Hazel 4011 or Grant 2253.

TAYLOR ST., 220—3 and 4 large rooms, bath, steam heat, etc., $42 and $50. SCOTT & McCUNE. AT 6444.

$37.50—Choice 4 room apt., corner N. Euclid and Black st. Owner, Hazel 1205.

STANTON AVE., 5424, nr. Negley, $35, 4 rms., priv. bath. MO 5410. AT 6650.

SHADELAND AVE., E. 801—Beaut. new 5 rm. duplex, good loca. Low rent. CH 8483.

WILK., 425 [illegible] st., $45; 4 large rms., bath, 2d fl., sun porch, heat. HI 6792.

NEW 4 and 5-room apts., Squirrel Hill, low rent. Hazel 5720.

Apartments, South Hills 37

BEAUTIFUL PRINCESS ANN APT., Mt. Lebanon, couples only. Lehigh 4431.

DORMONT—5 rms., tile bath, h. w. heat, gar., $45. Jos. A. Browning, LE 4201, 2286.

BRENTWOOD—4-5 rms., sun parlor, bath, $45-$50; 1 mth. to cars. Carrick 1153.

ARLINGTON AVE., 1097—Apt. 4 rooms, bath, $30, 3 rms., use bath, $25. HE 6827.

MT. LEBANON, 2nd fl., 4 rms., gar., $35. Jos. A. Browning, Lehigh 4201, 2286.

DORMONT, 4 rms., bath, 2 porches, frig., [illegible] reduced. LE 0314.

APARTMENTS, HOUSES, $35 TO $80. West Liberty Realty, LE 3041.

BRENTWOOD duplex, 4 rooms, bath, garage. [illegible] Carrick 1152.

MENTION THE SUN-TELEGRAPH WHEN ANSWERING ADVERTISEMENTS.

Apartments, North Side 38

OECHLER ST., nr. Brighton rd.—Duplexes, 5 rooms, bath, porches, steam heat, modern, rent $50 month. Fairfax 2252.

WARNER ST., 1506—3-4 rms., pvt. baths, extr. cl., nr. cars, $20-$25. LI 8826-R.

PORTERFIELD ST., 1207—3 rooms, bath, 2d fl., modern conv., $30. FA 5320.

EAST ST., 1716, 3 rms., attic, private bath, equipped, hot water, $25. CE 1999.

PERRYSVILLE, first—5 rooms, private bath, furnace, $35. Court 8261.

City & Suburban 39

COLORED—6-5-4-3-2 rm. houses, bath, also, $30, $25, $20, $15, $10. Call for rent list. Lando, 331 4th ave. CO 4887.

WILK.—Brick, 5 rms., bath, fur., [illegible] porches, good cond.; reduced. CH 0236.

REDUCED RENT—5 rm. house, furn. h. w. fire, porches, $38 per mo. PE 1782.

East End 40

HOMEWOOD DIST.
Conveniently arranged houses, 6 rms., sun porch, bath, etc. Frankstown at Mortland ave. Reduced to $39 and $42 to per month. COMMONWEALTH REAL ESTATE CO., Commonwealth Bldg., Fourth Ave.

5217 TERRACE st., Oakland, 5 rms., bath, laundry, $45. Mayflower 2742.

137 CHESTERFIELD RD., Oakland—Six rooms and bath, $60. Court 5500.

NEW 5-room brick house, hardwood floors, modern, $50. Mayflower 5533.

JACKSON ST., 12 rooms, 4 baths; fine for subletting. Hazel 3142 evenings.

OAKLAND—Conveniently located, 6 rooms, free heat, janitor, MA 3118.

North Side 41

TWO MONTHS FREE RENT
6-room house, good, newly papered and painted, apt. 2 fam.; $47.50. FA 2112.

6 ROOMS, bath, furnace, 2 kitchens; 321 Chester ave.; reduced from $50.00 to $35.00. Call owner, Hazel 1205.

South Hills 42

MT. LEBANON, mod. 6-rm. brick & shingle, 2 lots, will rent or sell. LE 7819-J.

MT. LEBANON—Mod. choice dwell., 7 r., tile bath, $65. Browning, LE 4201-2286.

Furn. Apts. & Houses 45

E. San Juan—120 N. Homewood Ave. Furnished bachelor apts. & single rooms. Hiland 4517.

CATHEDRAL MANSIONS
Sublet furn. or unfurn. 1-rm. apt., private bath; reasonable, apt. 905. MA 4100.

$200—BEST King Edward furnished or unfurnished, 8 rooms, 2 baths, 2 sun porches. MA 5914.

CATHEDRAL Dist.—Large well arranged home, 2 baths, h. w. heat, double garage; furn. or unfurn. Schenley 4638.

Furn. Apt., $7 Wk.—steam heated. Fairfax 4284.

S. WINEBIDDLE AVE., 300—Apt. 2 large rms., bath, light, heat, phone, 3rd floor.

E. E.—BEAUTIFULLY FURN. APT., 5 RMS., BATH, $75. MAYFLOWER 2636.

E. E.—2 COMPLETELY FURN. ROOMS, LIGHT, GAS, PHONE, $30. EM 0932.

KENTUCKY AVE., 5735—1st floor furnished apt., 2 rooms and bath. MA 4937.

DORMONT, 3217 Pinehurst—Attr. 3 rms., frig., ht.; greatly reduced. LE 1360-R.

OAKLAND—4 rm. duplex, 1st fl., all modern conv.; reasonable. Schenley 2051.

NORTH SIDE, 1008 Bidwell, 3-2 rms. furn. apts.; all conv., reasonable. CE 2193-W.

IOWA ST., 3106, nr. Pitt campus, 3-rm. apt., completely furn., private bath.

BELLEVUE—Modern, completely furnished efficiency apt., $80 month. LI 1185.

E. E.—3 rms., private bath, frigidaire, $80. 2 rooms, $45. EM 0218, PE 6008.

THE HOUSE OR APARTMENT HUNTER WILL SAVE TIME BY WATCHING SUN-TELEGRAPH RENTAL ADS

Have Your Car Inspected at Your Official Neighborhood Garage

COMPULSORY INSPECTION UP TO MARCH 1ST COMPELS YOU TO HAVE THE WORK DONE

City

C. E. Moodey Motor, Ford Dealer, 419 Water St. Court 5681 Sta. No. 485

WILLIAMS AUTO PARKING—Work guaranteed. 433 First st. Pgh. Court 0350

East End

WM. BAEHR MOTORS—STA. NO. 1879 5556 Center Ave. Hiland 9300

WOODWELL WHEEL & BRAKE SERVICE 4917 Liberty ave., Pgh. Schenley 7200

C. A. RETHMEYER, INC.—Open till midnite. Center & Negley aves. MO 4700

H. F. GLEASON, Hupp Distributors, Baum & Friendship. Gen. repairs. MO 6900

PACKARD MOTOR CO.—STA. NO. 599 4709 Baum Blvd. MA 5400

OLDSMOBILE-PITTSBURGH CO. Service Dept., 424 Craig St. MA 2100

SAMSON MOTOR CO.—CHRYSLERS 4643 Baum Blvd. MA 2304

North Side

KRESS BROS. CO. No. 454 1028-34 OHIO ST., N. S. CEDAR 0190

HAGGERTY MOTOR No. 215 1330 Reedsdale st. Fairfax 3880-1966

South Side

JONES MOTOR CO.—No. 202 1317 Carson St. S. S. Hemlock 8100

South Hills

BOYER MOTOR CO. NO. 88 401 Warrington Ave. Everglade 2000

DORMONT OLDSMOBILE, NO. 4806 3144 Liberty Ave. Lehigh 1083

A. F. DUPONT GARAGE 349 Wyoming st. Mt. Wash. EV 2460

SOUTH PGH. MOTORS, NO. 529 412-414 Brownsville Rd. Everglade 3900

Oakland

HIGGINS MOTOR CORP.—NO. 211 409 S. Craig St. MA 2383 Open eves.

KEELAR LYONS CO. 451 Melwood st., Oakland MA 3720

Emsworth

EMSWORTH Motor Co., No. 118 120 Beaver rd., Emsworth. Linden 1854

Homestead

HOMESTEAD BUICK CO. NO. 222 221 East Ninth ave. Homestead 1018

OLDSMOBILE HOMESTEAD CO.—NO. 522 711-15 E. 8th Ave. Homestead 2767

Haysville

HAYSVILLE AUTO CO.—NO. 221 Beaver Road, Haysville. Sewickley 150

Pitcairn

HYSONG MOTOR CO. PITCAIRN, PA 121 Wall ave. Call Pitcairn 300

West View

HEILS GARAGE NO. 205 5300 Perrysville Rd., West View. WE 1178

ETTER SALES & SERV.—OLDSMOBILE 4625 Perrysville Ave. Wellington 0298

Carnegie

GALLAGHER BUICK SERVICE Washington Ave., Carnegie. Carnegie 580

MEYERS GARAGE & SERVICE STATION 340-56 E. Main st. Carnegie 1418

Turtle Creek

KELLY'S GARAGE, TURTLE CREEK 1424 Linn. Open eves. Sun. Valley 1397

McKeesport

HORNBERGER MOTOR, NO. 224 714 Walnut St., McKeesport. Phone 7186

BOOTH Chevrolet, McKeesport, No. 92 325 9th ave., McKeesport. Phone 5145

Garfield

ELL-GEE SERVICE CO. No. 114 5158 Penn ave. MO 5856. Open eves. Sun.

Irwin

J. N. GREGG—NASH DEALER Sta. No. 3048, Irwin, Pa. Irwin 2119

Ingram

UNION GARAGE 433 Union ave., Ingram. Walnut 1595

Crafton

W. T. BRICE GARAGE, INC. NO. 78 57 Noble Ave., Crafton. WA 2596

FOR RENT Business Properties 47

610 SMITHFIELD ST., ROOM 302

Sublet 300 sq. ft. desirable space facing Smithfield St. Private Office 350 sq. ft. Extra light fixtures and linoleum in place. Available now at reasonable rental. Official 0650. Ext. 417. Mr. Dick.

BROAD ST. AND HAMILTON AVE.—E. Liberty—2,000 sq. ft. with office, suitable for manufacturing, brake service or warehouse. Hiland 6550.

MENTION THE SUN-TELEGRAPH WHEN ANSWERING ADVERTISEMENTS

Mfg. Sites & Plants 48

[illegible]

Offices & Desk Room 50

→ Westinghouse Bldg ←

Desirable space, single or en suite. AT 4050

DESIRABLE furnished office with stenographer and phone service; satisfactory rates. Inquire 1018 Bessemer Bldg.

IDEAL location for physician; thickly populated district; very reasonable rent. Atlantic 1155.

GRANT BLDG.—Desk or office space in attractive suite, with service. AT 2274

CHOICE offices, complete service, moderate rental. Arrott Bldg. AT 6800

CLARK Bldg. 1301, office, desk space, mail address, with comp. serv. AT 5434

MENTION THE SUN-TELEGRAPH WHEN ANSWERING ADVERTISEMENTS

FOR SALE City & Suburban Houses 60

BUILD NOW—Save $2,000 to $3,000 on your new home; particulars free. Write C. E. Miller, 59 Knox ave., Pgh., Pa.

BUNGALOW—5 rms., sun parlor, h. w. fl. bed, floors, terms, large lot. PE 1501

East End Houses 61

SQ. HILL—New all tile, 6 rms., tile bath, gar., hdwd. flrs., inst. heater, at. heat, ldry., coal cellar, porches, $11,000, $1,000 down, terms. HA 1652

EAST END, $9,500—Brick, 7 rooms, 2 baths. MO 1909

[illegible] FARMS—Brick, 8 rooms, 2 baths, 2-car garage. MO 1909

Dormont, Mt. Lebanon 63

MT. LEBANON $9,500. New modern brick, 6 rms., tile bath, h. w. heat, liquid, hdwd., large lot, easy terms. [illegible] LE 4200-2260

Bellevue, West View, Avalon, Ben Avon 68

$4,500—CENTER hall bungalow, 5 rms., bath, lndy., 2 lots, gar. Lehigh 4839-R

Sale Farms—Acreage 72

WARRENDALE—2 acres, 6-room bungalow and outbuildings, $3,500.

5 acres, beautiful 6-room bungalow, fruit, $4,000. Charles of Flora, Bakerstown, Pa.

BABCOCK Blvd. 10-a. orchard, gas, elec., level, terms. Jordans. Jenkins Arcade.

PERRY Hiway front, bunches of residence, 1 2 or more acres, 35 min. city. HA 1004

Business AND Professional Directory

Automatic Machine Schools

BURROUGHS automatic typewriter, billing and bookkeeping machine. 418 Liberty av.

Calculator Schools

LEARN on Burroughs Electric Calculator. Easy terms. 418 Liberty ave. Low tuition.

Beauty Schools

ENROLL now in Pittsburgh's first Beauty School. Marcel Frederic Beauty School. 307 Fifth ave. Atlantic 0884

GRIFFITH graduates are always in demand. Griffith Beauty School, 637 [illegible] ave.

Bookkeeping Schools

LEARN to operate Burroughs Automatic bookkeeping Machine. 418 Liberty ave.

Dentists

$15 PLATES [illegible]

Fountain Pen Repairing

PENS Repaired while you wait at BURN'S, 131 5th Ave., near Market

Hot Water Heating

$275 HOT water system comp. installed. C. A. Bruce Co., 108 Market st. CO 1531

Rabbits and Supplies

ENGLEWOOD rabbits. Ware & Clifford, 2900 Merwyn ave. Federal 0710.

Refrigerator Cases

1932 REFRIGERATOR CASES on display at Bernard Gloekler Co., 1627 Penn ave.

Skin Specialists

DR. F. C. GEHRS, skin specialist, 402 Nixon Bldg. Atlantic 1101

Typewriters

OFFICE machines, all kinds. Fort Pitt Typewriter Co., 644 Liberty av. AT 8320

Window Shade Cleaning

BLINDS cleaned, lowest prices. 1BEL CRYSTAL PROCESS. Sterling 2653.

Sale or Exchange 73

Don't Lose Your Equities

Trade your home, duplex, double or lots for investment properties. Telephone Lehigh 5198

TRADE FOR NEW HOME

Your lot as down payment, if on paved street. Telephone Lehigh 5400

WILL trade equity several six-room modern houses in South Hills for investment in Dormont, Mt. Lebanon or Brookline. LE 7496-J

CLASSIFIED ADS ARE AMONG THE GREATEST MONEY-SAVERS KNOWN

Wanted, Real Estate 80

FARM wanted for good tenant, 20 to 40 acres, near the city. LLOYD, 6233 Penn. Montrose 5600 eves. Montrose 5692

MENTION THE SUN-TELEGRAPH WHEN ANSWERING ADVERTISEMENTS

Mortgage Loans 81

PRIVATE funds 1st and 2nd mortgages. Frank J. [illegible] AT 1363

Money Wanted

$1,500 ON 1st mtg., prop. worth $10,000, pay 8%. J. C. Graham, 944 Union Trust

Miscellaneous 85

DO You Have Hot Water? BOILER AND HEATER Combination Complete. 30-gal. extra heavy boiler, double coil heater, with galvanized fittings. $16.65. Get our Estimate on Plumbing and Heating. MANUFACTURERS' DISTRIBUTING CO. 325-327 Penn Avenue.

Bankrupt Lumber Stock.

Doors, all kinds, all sizes, $1.25 and up; sash, 20c; roofing, 3-ply rubberoid, $1.50 per roll; garage doors, $15; used lumber, $17.00 per m. Wheelbarrows $1 be each. FREE DELIVERY. PENHURST 1414 SUSQUEHANNA ST. OPEN EVENINGS AND SUNDAY

PAINTS, wall paper, roofing below wh. sale. Economy Paint & Paper Co., 335 Water st.

Household Goods 86

Rent a Washer

75 CENTS PER WEEK, PHONE COURT 2718.

MUST sell beautiful imported rugs; 9x12, $12.50; 4½x7, $12.50; 2¼x4, $3.50; also radio, $15; open evenings and Sundays. 1929 Broad st., Apt. 101. Schenley 5841

EASY WASHER — Repairs — Parts. We repair all makes. Colvin Appliances, 501 Penn St. Court 0470

WASHER Repairs, wringer rolls. Carter's, 131 Fifth ave.

COMBINATION range, black and white, A-1 cond., also victrola, car. FA 9301

MAYTAG Aluminum washer, guaranteed $35. 6365 Penn ave., E. E.

FURNITURE (used), large selection, reas. Bolmar Storage, 741 Penn ave. Wilk.

Radio & Equipment 88

EXPERT radio man, day or night service. M. Fraley Electric Co., 5008 Penn Ave. Hiland 2110. Evenings WA 1960-R

Office & Store Equipm't 89

MARBLE slab for counter top, 10 ft. x 26 x 1½. Call Fairfax 3229

Miscellaneous Wanted 93

WANTED—Copy of the Pittsburgh city directory of 1859-60. Please address with pr. J. K. Lilly, Box 618, Indianapolis, Ind.

WANTED confectionery disp. case, 5 ft. long, 4 ft. high, sloping front. FA 3229

WANTED 2 truck tires, 32x6. Call Penhurst 8184. 612 Brighton ave.

Automobiles For Sale 94

Hold Everything

YOU'LL COME
YOU'LL SEE
YOU'LL BE AMAZED
WHAT?
THE GREATEST EVENT OF THE YEAR
—TOMORROW
SEE PAPERS—COME
STUDEBAKER

HUPMOBILE — 1928 Century 6 sedan, custom equipment; carries HUPP MARK guarantee, see this car today; a bargain at $395. H. F. GLEASON MOTORS, INC. Baum at Friendship. Montrose 6900

NASH VALUES—USED CARS. NASH PGH. MOTORS, 430 S. Craig st.

NASH Rdstr. '26 Model, $65. S. C. Lewars, 325 Penn ave., Wilk. CH 8938

OAKLAND Coach, '27 Model, $75. S. C. Lewars, 325 Penn ave., Wilk. CH 8938

1929 OLDSMOBILE Coupe, $319. Frank D. Saupp, Inc., 5920 Penn ave.

OLDSMOBILE 1930 Coupe, perfect condition, low mileage; high value, $395. Donaldson Motor Co., 1107 Western ave., N. S. Cedar 5718

PLYMOUTH Sedan, run 5,000 miles; excellent condition; $387; bargain. CA 3743

PONTIAC 1930 black 2-door Sedan; mechanically perfect; car simonized; looks like new; smooth powerful motor; good brakes, steering and running gear; well cared for; $275, easy terms; no trade-ins taken. Call Locust 1812

REO—1929 Flying Cloud coupe; new black paint; perfect condition; guaranteed; don't miss this bargain. $545. H. F. GLEASON MOTORS, INC. Baum at Friendship. Montrose 6900

REO—1929 Coupe, rumble; real bargain; $450. E. E. Loughney Motor, 5946 Baum blvd., E. E.

WHIPPET 2-door Sedan, 1930 model, in very good condition; good tires; price $240; easy terms. Call Brandywine 5400. Ask for Hinks.

WILLYS 6 Sport Coupe, 1932 Model—Rumble; in perfect condition throughout. $395, terms. Bauman's, 428 Penn ave. Churchill 9100

WILLYS KNIGHT Sedan, 26 model, $70. Higgins Motor, 5918 Penn ave. EM 1316

MARMON

1930 Ford Touring Sedan	$275
1930 Ford Tudor Sedan	$265
1930 Pontiac Coupe	$295
1930 Ford Cab. Coupe	$265
1930 Studebaker 8 De Luxe Sedan	$625
1930 Hupmobile 8 De Luxe Sedan	$650
1930 Marmon 78 Club Sedan	$695
1928 Marmon 68 Sedan	$295
1929 Chevrolet Cabriolet	$165

PGH. MARMON CO. Center and Negley. Hiland 9800

AUTO LICENSE [illegible] BICE & IRWIN, 119 N. Highland Ave.

DON'T WORRY—I'll get your auto license, transfer, chauffeur's permit, etc. [illegible]

MUST SELL one of my two cars; Chevrolet late '30 coach, or Pontiac late '29 sedan, both like new, bargain. MO 5679

BEST VALUES IN TOWN. FRANK D. SAUPP, INC., 5920 Penn Ave

BEST VALUES USED BUICKS. KEYSTONE BUICK CO., Baum at Liberty

BETTER USED CARS. Olds-Pgh. Co., Beatty at Baum Blvd.

B. F. STOUT undersells the Boulevard. 5828 Baum blvd. Schenley 8007

USED CARS—Big bargains. Linford Motor, Inc., 5124 Liberty ave.

CHEVROLET late 1930 Coach—Like new; bargain, $250. Montrose 5079

CHEVROLET and other makes, $35 up. FA 1195

CHEV. Ch. 28 model, $115. Higgins Motor Co., 5918 Penn ave. EM 1316

CHEV'S 1932 De Luxe Sedan, like new, new car guarantee, 6 wire wheels, $1,375. Brant's Garage. WE 1771

FORD Special, brand new 1931 black De Luxe Phaeton, just received from factory; new car guarantee; will sacrifice for $[illegible]; easy terms; no trade-ins taken. Call Mr. McConville, Lehigh 8700

FORD, late 1930 dark blue 2-door Sedan; motor and running gear like new; car simonized; beautiful appearance; complete equipment; cowl lights, $235; easy terms; no trade-in taken. Call Lehigh 8700

FORD 2-door Sedan, 1929 model, in very good condition; good tires; price $175; easy terms. Call Brandywine 5400. Ask for Hinks.

FORD—1931 Standard Coupe; very good condition; $320. See White, 319 Water st. Court 5681

FORD—Tudor Sed. 29 model, $215. Higgins Motor Co., 5918 Penn ave. EM 1316

FORD Tudor, 29 model, as is, $100. S. C. Lewars, 325 Penn ave., Wilk. CH 8938

FORD '30 fdr. $235. Terms. Dixon Motor, 100 W. Montgomery ave., N. S. FA 3620

FORD—Spt. Cpe. 29 model, $165. Higgins Motor Co., 5918 Penn ave. EM 1316

FORD—1929 Sport R'dster; bargain; $115. See White, 319 Water st. Court 5681

FORD Coach, 1931—Like new; low mileage; will sacrifice. Montrose 3804

FORD Spt. Rdstr. late '30, $275. S. C. Lewars, 325 Penn ave., Wilk. CH 8938

FORD '29 Coupe, $195. Terms. Dixon Mot., 100 W. Montgomery ave., N. S. FA 3620

FORD '30 fdr. $255. Terms. Dixon Motor, 100 W. Montgomery ave., N. S. FA 3620

FORD Spt. Rdstr. '31 model, $295. Higgins Motor Co., 5918 Penn ave. EM 1316

FORD '29 Coupe, $195. Terms. Dixon Mot., 100 W. Montgomery ave., N. S. FA 3620

HUDSON ESSEX USED CARS. Pierpont Motor Co., 5001 Baum Blvd.

Trucks & Tractors 95

SAUPP'S guaranteed used trucks. [illegible] all makes. 5847 Center ave. [illegible]

USED Centaur tractor. Northern Seed & Tractor Co., 15 Federal st., N. S.

LARGE selection of used truck bargains. 7325 Penn ave. Churchill 7100

Automobile Accessories 96

[illegible]

Wanted, Automobiles 97

WILL pay cash for late model cars. 5850 Baum blvd.

Garage Construction 99

Special Price for January.

NO MONEY TILL MARCH. Garages, all types, with overhead doors. Noble & Henderson, McKees Rocks, Pa. Federal 0800. IDEAL BUILT

Dogs, Cats, Etc 10[illegible]

FOR SALE CHEAP—Boston bull puppies, A.K.C., of Bradford Kennels. LE 7271

Loans on Furniture

CASH LOANS

$10 to $300 in 24 hours. You Get the Full Amount of Your Loan in Cash. No Deductions. [illegible]

PERSONAL FINANCE CO. Pittsburgh offices: [illegible]

Auto Financing

LOANS — MONEY

Money Loaned ON YOUR Automobile. BRING YOUR TITLE. CONFIDENTIAL. Automobile Finance Co., 5528 Penn Ave. Montrose [illegible]

PITTSBURGH FINANCE CORP. 901 American Bank Bldg. Atlantic 6025

Loans on Jewelry

LOANS on Diamonds, Watches, Silverware, Musical Instruments as low as 1%. GALLINGER'S, 929 Liberty Ave. AT 5201

Legal Notices 107

TREASURY DEPARTMENT, Office of the Comptroller of the Currency, Washington, D. C., December 1, 1931. Notice is hereby given to all persons who may have claims against "The Monongahela National Bank of Pittsburgh," Pennsylvania, that the same must be presented to M. H. Sims, Receiver, with the legal proof thereof within three months from this date or they may be disallowed. J. W. POLE, Comptroller of the Currency.

STANTON C. FOGIE, Attorney, 1312 Berger Bldg., Pittsburgh, Pa. To Prisco Volpe, Respondent: Take notice that the subpena and alias subpena in the case of Mary Volpe against you for divorce A. V. M. at No. 1998 October Term, 1931, Common Pleas Court of Allegheny County, Pa., has been returned N. E. I. You are required to appear and answer the complaint on or before the first Monday of February, 1932. Frank I. Gollmar, Sheriff.

H. FRED MERCER, Attorney, 917 Frick Bldg., Pittsburgh, Pa. To Helen K. Jones, Respondent: Take notice that the subpena and alias subpena in the case of Glenn L. Jones against you for divorce A. V. M. at No. 3273, July Term, 1931, Common Pleas Court of Allegheny County, Pa., has been returned N. E. I. You are required to appear and answer the complaint on or before the first Monday of February, 1932. Frank I. Gollmar, Sheriff.

STERRETT, ACHESON & JONES, Attorneys, 1927 Oliver Building—Notice that letters of administration c. t. a., on the estate of W. R. Kuhn, deceased, late of Pittsburgh, Allegheny County, having been granted, all persons indebted to said estate will make payment and those having claims will present them to Orin R. Kuhn, Administrator, c. t. a., 201 Coluna ave., Pittsburgh, Pa.

THOS. D. MURRAY, Attorney, 709 Jones Law Bldg. Notice that letters testamentary on the estate of Orin P. Van Meter, deceased, late of Glen Osborne, Allegheny County, having been granted, all persons indebted to said estate will make payment and those having claims will present them to the Commonwealth Trust Company of Pittsburgh, Executor, 312 Fourth avenue, Pittsburgh, Pa.

M. STANCATI, 508 Bakewell Building—Notice that letters testamentary on the estate of Filomena Di Salvo, deceased, late of Pittsburgh, Allegheny County, having been granted, all persons indebted to said estate will make payment and those having claims will present them to Austino Di Salvo, Executor, 117 Schuckert st., Pittsburgh, Pa.

JOSEPH HOWLEY, Attorney, 1801 Law and Finance Bldg. Notice that letters of administration on the estate of Emma Shater Kerr, deceased, late of Pittsburgh, Allegheny County, having been granted, all persons indebted to said estate will make payment and those having claims will present them to Churchill Mehard, Administrator, 5701 Stanton avenue, Pittsburgh, Pa.

FRANK W. ITTEL, Attorney, 605 County Office Building. Notice that letters of administration C. T. A. on the estate of Joseph G. Armstrong, deceased, late of Pittsburgh, Allegheny County, having been granted, all persons indebted to said estate will make payment and those having claims will present them to Joseph G. Armstrong, Jr., Administrator C. T. A., 2651 Pioneer avenue, Pittsburgh, Pa.

A. M. CONNELLY, Attorney, 1504 Law and Finance Building. Notice that letters of administration C. T. A. on the estate of Tomasz Czerwinski, deceased, late of Pittsburgh, Allegheny County, having been granted, all persons indebted to said estate will make payment and those having claims will present them to Felix Sokolowski, Administrator C. T. A., 1446 Electric avenue, East Pittsburgh, Pa.

TO ADRIAN E. HANWELL, Respondent: Take notice that the case of Alice E. Hanwell against you for divorce A. V. M. at No. 4116 July Term, 1931, Common Pleas Court, Allegheny County, Pa., will be tried at the City-County Building, Pittsburgh, Pa., when called, or as soon as it is convenient to said Court. James F. Malone, Jr., Attorney for Libellant, 300 Bakewell Building, Pittsburgh, Pa.

JOHN JOSEPH O'CONNELL, Attorney, 1119 Plaza Bldg. Notice that letters testamentary on the estate of Catherine [illegible], deceased, late of Pittsburgh, Allegheny County, having been granted, all persons indebted to said estate will make payment and those having claims will present them to the C. J. Coyne, Executor, [illegible] St. Mary's Church, Pittsburgh, Pa.

TO ETHELL ELLIS, Respondent: Take notice that the case of Lambus Ellis against you for divorce A. V. M. at No. 2609 July Term, 1931, Common Pleas Court, Allegheny County, Pa., will be tried at the City-County Building, Pittsburgh, Pa., when called, or as soon as it is convenient to said Court. G. Roy Keltner, Attorney for Libellant, 1530 Park Building, Pittsburgh, Pa.

HERMANN L. GROTE & FREDERICK GROTE, Attorneys, 314 Frick Bldg., Pittsburgh, Pa. Notice that letters of administration on the estate of Tabitha Lund, deceased, late of Pittsburgh, Allegheny County, having been granted, all persons indebted to said estate will make payment and those having claims will present them to Alfred A. Lund, Administrator, 4204 Monitor street, Pittsburgh, Pa.

ANDREW G. SMITH, Attorney, 1506 Berger Bldg. Notice that letters testamentary on the estate of John A. Woods, deceased, late of Brentwood, Allegheny County, having been granted, all persons indebted to said estate will make payment and those having claims will present them to Minnie E. Cowan Woods, Executrix, 3745 Brownsville road, Brentwood, Pa.

HARRY J. SCHMITT, Attorney, 404 Frick Bldg. Notice that letters testamentary on the estate of Joseph C. Schaffer, deceased, late of Pittsburgh, Allegheny County, having been granted, all persons indebted to said estate will make payment and those having claims will present them to Alex F. Schaffer, Executor, 346 Emerson street, Pittsburgh, Pa.

NOTICE that letters testamentary on the estate of Philip Schroeder, deceased, late of North Side, Pittsburgh, Allegheny County, having been granted, all persons indebted to said estate will make payment and those having claims will present them to Sophie Klein Schroeder, Executrix, 3001 Shadeland avenue, North Side, Pittsburgh, Pa.

A. W. FORSYTH, Attorney, 1010 Berger Building. Notice that letters testamentary on the estate of Charles G. Noble, deceased, late of Pittsburgh, Allegheny County, having been granted, all persons indebted to said estate will make payment and those having claims will present them to Mary L. Noble, Executrix, 13 Dunmoyle street, Pittsburgh, Pa.

IRA HURWICK, Attorney, 808 Park Bldg. Notice that letters of administration on the estate of John J. Lang, deceased, late of Pittsburgh, Allegheny County, having been granted, all persons indebted to said estate will make payment and those having claims will present them to Myrtle I. Lang, Administratrix, 417 Maine street, Pittsburgh, Pa.

H. J. SCHMITT, Attorney, 404 Frick Bldg. Notice that letters testamentary on the estate of John Lauer, deceased, late of Pittsburgh, Allegheny County, having been granted, all persons indebted to said estate will make payment and those having claims will present them to Joseph Henry Lauer, Executor, 3010 Hoeveler street, Pittsburgh, Pa.

F. H. KENNEDY, Attorney, 914 Berger Bldg. Notice that letters testamentary on the estate of Louise M. Rafferty, deceased, late of Pittsburgh, Allegheny County, having been granted, all persons indebted to said estate will make payment and those having claims will present them to William Aland, Executor, care 914 Berger Building, Pittsburgh, Pa.

J. H. STONER & SONS, Attorneys, Oliver Bldg. Notice that letters testamentary on the estate of Elizabeth Benson, deceased, late of Bellevue Borough, Allegheny County, having been granted, all persons indebted to said estate will make payment and those having claims will present them to Aliason B. Benson, Executor, 23 South Bryant street, Bellevue, Pa.

SACHS & CAPLAN, Attorneys, 328 Frick Bldg. Notice that letters testamentary on the estate of Mary Friedman, deceased, late of Tarentum, Allegheny County, having been granted, all persons indebted to said estate will make payment and those having claims will present them to Reuben Friedman and Benjamin Friedman, Executors, 240 W. Seventh street, Tarentum, Pa.

BEASLEY, RUBIN, BALTER & COLE, Attorneys, Frick Bldg. Notice that letters of administration on the estate of Frank Cochran, deceased, late of Pittsburgh, Allegheny County, having been granted, all persons indebted to said estate will make payment and those having claims will present them to Mary Ann Roach, Administratrix, 16 Hubbard street, Pittsburgh, Pa.

ZEHNER & ALLEN, Attorneys, 81 Nicholas Bldg. Notice that letters testamentary on the estate of Lillian Voegtly, deceased, late of Pittsburgh, Allegheny County, having been granted, all persons indebted to said estate will make payment and those having claims will present them to Henry Voegtly, Executor, 107 Liberty avenue, Pittsburgh, Pa.

H. GLENN SAMPLE, Attorney, 702 Berger Bldg. Notice that letters of administration on the estate of Albert Holmes, deceased, late of Pittsburgh, Allegheny County, having been granted, all persons indebted to said estate will make payment and those having claims will present them to Oliver [illegible], Administrator, 25 Butler street, Millvale, Pa.

BURGWIN, SCULLY & BURGWIN, Attorneys, Grant Bldg. Notice that letters testamentary on the estate of James D. Murray, deceased, late of Coraopolis Heights, Allegheny County, having been granted, all persons indebted to said estate will make payment and those having claims will present them to Matilda Wyse Murray, Executrix, Thorn Run road, Coraopolis Heights, Pa.

C. ELMER BOWN, Attorney, 1507 Grant Bldg. Notice that letters of administration on the estate of Charles D. Hohman, deceased, late of Pittsburgh, Allegheny County, having been granted, all persons indebted to said estate will make payment and those having claims will present them to Margaret L. Hohman, Administratrix, 1615 Manhattan street, Pittsburgh, Pa.

My wife, Esther Buechel, having left my bed and board without cause, I will no longer be responsible for any debts contracted by her. OTTO BUECHEL, 4034 Cabinet Street, Pittsburgh, Pa. January 15, 1932.

Legal Notices 107

WALTER F. CAMPBELL, Attorney, 1316 Berger Bldg., Pittsburgh, Pa. To Arthur N. Parrett, Respondent: Take notice that the subpena and alias subpena in the case of Marion Kammer Parrett against you for divorce A. V. M. at No. 1443 October Term, 1931, Common Pleas Court of Allegheny County, Pa., has been returned N. E. I. You are required to appear and answer the complaint on or before the first Monday of February, 1932. Frank I. Gollmar, Sheriff.

CHAS. L. SCOTT, Attorney, 1522 Thomas blvd., Pittsburgh, Pa. Notice that letters testamentary on the estate of Thomas I. Aldrich, deceased, late of Pittsburgh, Allegheny County, having been granted, all persons indebted to said estate will make payment and those having claims will present them to Harriett E. Aldrich, Executrix, [illegible] street, Pittsburgh, Pa.

TO CLYDE P. LINDLEY, respondent: Take notice that the case of Lum M. Lindley against you for divorce A. V. M. at No. 2165 July Term, 1931, Common Pleas Court, Allegheny County, Pa., will be tried at the City-County Building, Pittsburgh, Pa., when called, or as soon as it is convenient to said Court. David Turets, Attorney for Libellant, 1127 Grant Building, Pittsburgh, Pa.

HOWARD NEELY & HENRY ELLENBOGEN, Attorneys-at-Law, 609 Plaza Bldg. In the Court of Common Pleas of Allegheny County, Pennsylvania. Potter Title and Trust Company, a corporation, Administrator, etc., vs. Joseph A. Paris, No. 3100 July Term, 1931. Notice is hereby given that the first and partial account of Allegheny Trust Company, Receiver of Paris Bros. Construction Co., appointed at the above number and term, was filed in the said Court, together with suggested schedule of distribution and that the Court has fixed January 26, 1932, at 9:30 a. m. for the examination of said account when the same may be confirmed and distribution ordered in accordance with the suggested schedule of distribution, unless exceptions are filed theretofore. Allegheny Trust Company, Receiver.

TO GEORGE A. BRADEN, respondent: Take notice that the case of Jeanne Braden against you for divorce A. V. M. at No. 1511 October Term, 1931, Common Pleas Court, Allegheny County, Pa., will be tried at the City-County Building, Pittsburgh, Pa., when called, or as soon as is convenient to said Court. David Turets, Attorney for Libellant, 1127 Grant Building, Pittsburgh, Pa.

TO MELVIN JONES, respondent: Take notice that the case of Edna Jones against you for divorce A. V. M. at No. 4131 October Term, 1929, Common Pleas Court, Allegheny County, Pa., will be tried at the City-County Building, Pittsburgh, Pa., when called, or as soon as is convenient to said Court. Charles A. Lewis, Attorney for Libellant, 518 Berger Building, Pittsburgh, Pa.

A. B. ANGNEY, Attorney, 705 Peoples Bank Bldg. Notice that letters testamentary on the estate of Marcell Zoelle, deceased, late of Pittsburgh, Allegheny County, having been granted, all persons indebted to said estate will make payment and those having claims will present them to Frank Zoelle and Magdalena Zoelle, Executors, 1416 Elaine street, North Side, Pittsburgh, Pa.

H. RALPH SAUERS, Attorney, care Commonwealth Trust Company, Pittsburgh, Pa. Notice that letters testamentary on the estate of William J. Smith, deceased, late of Pittsburgh, Allegheny County, having been granted, all persons indebted to said estate will make payment and those having claims will present them to William J. Smith, Jr., Executor, 27 Kenwood avenue, North Side, Pittsburgh, Pa.

BLAIR F. GUNTHER, Attorney, 41 St. Nicholas Bldg. Notice that letters of administration on the estate of Rev. Casimir Zielinski, deceased, late of Imperial, Allegheny County, having been granted, all persons indebted to said estate will make payment and those having claims will present them to S. A. Michalski, Administrator, 1712 Sarah street, Pittsburgh, Pa.

NOTICE that letters of administration, c. t. a., on the estate of Richard Apel, deceased, late of Pittsburgh, Allegheny County, having been granted, all persons indebted to said estate will make payment and those having claims will present them to Allegheny Trust Co., Administrator, c. t. a., 413 Federal st., Pittsburgh, Pa.

HENRY H. HANNA, Attorney, 811 Jones Law Bldg. Notice that letters of administration on the estate of Clarence P. Schmitt, deceased, late of Pittsburgh, Allegheny County, having been granted, all persons indebted to said estate will make payment and those having claims will present them to Alonzo J. Schmitt, Administrator, 41 Calhoun street, Pittsburgh, Pa.

EDWARD C. BOYLE, Attorney, 1115 Park Bldg. Notice that letters of administration on the estate of Charles Edward Rowan, deceased, late of Pittsburgh, Allegheny County, having been granted, all persons indebted to said estate will make payment and those having claims will present them to Ida M. Rowan, Administratrix, 24 Underhill street, Crafton, Pa.

McINTOSH & GARRAHAN, Attorneys, 1204 Standard Life Bldg. Notice that letters testamentary on the estate of Annie Neville, deceased, late of Bellevue, Pa., Allegheny County, having been granted, all persons indebted to said estate will make payment and those having claims will present them to Alice McMahan Schreiber, Executrix, 4765 [illegible] street, Pittsburgh, Pa.

DAVID S. KELLY, Attorney, 1802 Commonwealth Bldg. Notice that letters testamentary on the estate of Cynthia Bella Painter, deceased, late of Pittsburgh, Allegheny County, having been granted, all persons indebted to said estate will make payment and those having claims will present them to Fulton Painter, Executor, 4814 Baker street, Pittsburgh, Pa.

SAMUEL OSTRAGER, Attorney, 442 Fourth ave. Notice that letters of administration on the estate of Charles H. Hartung, deceased, late of Pittsburgh, Allegheny County, having been granted, all persons indebted to said estate will make payment and those having claims will present them to Lena Lauer, Administratrix, 1615 Watson street, Pittsburgh, Pa.

Proposals 108

NOTICE TO CONTRACTORS. SCHOOL DISTRICT OF THE TOWNSHIP OF SHALER, ALLEGHENY COUNTY, PA.

Sealed proposals will be received for furnishing and installing two electric drive automatic stokers in the new high school building on Mount Royal boulevard, Shaler Township, Allegheny County, Pa.

Specifications will be furnished to bidders on application to Ingram & Boyd, architects, 1211 Empire Bldg., Pittsburgh, Pa.

Proposals shall be addressed to the secretary of the board and will be received by the architects at the above address until 5 p. m., January 18, 1932, and will be opened at the first meeting of the board thereafter.

The right is reserved to reject any or all bids.

By order of the board.

A. C. FEIGHTEL, Secretary.

Official—Pittsburgh 111

NOTICE is hereby given that the following Ordinance was introduced in Council of the City of Pittsburgh on January 11, 1932, pursuant to the provision of the several Acts of Assembly authorizing said City, without petition of property owners, to open, widen, straighten, extend, vacate, grade, pave, curb, macadamize and otherwise improve streets and alleys or parts thereof within its limits, viz:

BILL NO. 49

AN ORDINANCE—Relocating the course of Saw Mill Run, in the Nineteenth and Twentieth Wards of the City of Pittsburgh, from the crossing under the Pittsburgh and West Virginia Railway Company to a point about 35 feet north of the first angle in Wilmerding street west of Woodruff street, so that the line of the same as relocated shall be within the line of Saw Mill Run Boulevard (formerly Woodruff street), as widened by Ordinance No. 348, approved June 26, 1931, and of Woodruff street, as widened by Ordinance No. 349, approved June 26, 1931, and of property expressly taken to effect such relocation by Ordinance No. 546, approved July 31, 1929, providing for slopes, retaining walls, appurtenances necessitated by such relocation and parking, establishing the grade of the same as relocated and providing that the costs, damages and expenses occasioned thereby be assessed against and collected from properties benefited thereby.

SECTION 1. Be it ordained and enacted by the City of Pittsburgh, in Council assembled, and it is hereby ordained and enacted by the authority of the same, that the course of Saw Mill Run, in the Nineteenth and Twentieth wards of the City of Pittsburgh, from the crossing under the Pittsburgh and West Virginia Railway Company to a point about 35 feet north of the first angle in Wilmerding street west of Woodruff street, shall be and the same is hereby relocated within the lines of Saw Mill Run boulevard (formerly Woodruff street) as widened by Ordinance No. 348, approved June 26, 1931, and of Woodruff street as widened by Ordinance No. 349, approved June 26, 1931, and of property expressly taken to effect such relocation by Ordinance No. 546, approved July 31, 1929, according to the hereinafter description thereof, to-wit:

The following described survey line shall be used as a reference line for the purpose of this Ordinance.

Beginning at the northerly portal of the crossing under the Pittsburgh and West Virginia Railway Company at the intersection of a line parallel to and at a perpendicular distance of 2.5 feet east of the westerly wall of said underpassing, said beginning to be known as station 0+00.0; thence extending north 23 degrees 18 minutes east along said line produced to a point of curve at station 0+15.07; thence northwardly and westwardly by the arc of a circle deflecting to the left with a radius of 77.50 feet, and a central angle of 95 degrees 34 minutes to a point of tangent at station 1+14.34; thence by the tangent north 71 degrees 16 minutes west to a point of curve at station 6+19.99; thence northwestwardly by the arc of a circle deflecting to the right with a radius of 1,100 feet and a central angle of 16 degrees 11 minutes 30 seconds to a point of tangent at station 10+14.75; thence by the tangent north 55 degrees 34 minutes 10 seconds west to a point of curve at station 12+31.55; thence northwardly by the arc of a circle deflecting to the right with a radius of 250 feet and a central angle of 26 degrees to a point at station 13+45.0, said last mentioned point being about 11 feet west of the center line of Wilmerding street and about 35 feet north of the first angle therein northwest of Woodruff street.

The bed of the stream from station 0+00.0 on the above described survey line to station 1+70 on the same shall have a variable width. The easterly line thereof shall be parallel to and at a perpendicular or radial distance of 22.5 feet east of the above described survey line. The westerly line at station 0+00.0 on the above described survey line shall be at a perpendicular distance of 2.5 feet west of the above described survey line; thence extending northwardly and westwardly by the arc of a circle deflecting to the left to a point radially opposite and 27 feet southwest of the above described survey line at station 1+00.0 thereon; thence northwestwardly by the arc of a circle deflecting to the left to a point perpendicularly opposite and 22.5 feet south of the above described survey line at station 1+70.0 thereon.

The bed of the stream from station 1+70.0 on the above described survey line to station 12+31.55 on the same shall have a uniform width of 45 feet, the center line of which shall coincide with the above described survey line.

The bed of the stream from station 12+31.55 on the above described survey line to station 13+45.0 on the same shall have a variable width ranging from 45 feet at the former to 28 feet at the latter mentioned station, the above described survey line being the general center line thereof. The bed of the stream as relocated shall meet the bed of the present stream at station 13+45.0.

SECTION 2. The portion of Saw Mill Run boulevard (formerly Woodruff street), as widened by Ordinance No. 348, approved June 26, 1931, lying between the bed of the stream, as above described, and the northerly line of the right of way of the Pittsburgh, Carnegie and Western Railway Company, and the remaining portions of Woodruff street, as widened by Ordinance No. 349, approved June 26, 1931, lying without the lines of the bed of the stream, as above described, and the remaining portions of property taken by Ordinance No. 546, approved July 31, 1929, lying without the line of the bed of the stream, as above described, shall be used for slopes, retaining walls, appurtenances necessitated by the relocation of the stream and parking.

SECTION 3. The grade of the bed of the stream shall begin at station 0+00.0 on the above described survey line at an elevation of 88.55 feet; thence shall fall at the rate of 1.13 per cent to station 13+45.0 on the above described survey line to an elevation of 73.35 feet.

SECTION 4. The costs, damages and expenses occasioned thereby and the benefits to pay the same shall be assessed against and collected from the properties benefited thereby in accordance with the provisions of the Acts of Assembly of the Commonwealth of Pennsylvania relating thereto and regulating the same.

SECTION 5. That any Ordinance or part of Ordinance, conflicting with the provisions of this Ordinance, be and the same is hereby repealed so far as the same affects this Ordinance.

IN the Court of Common Pleas of Allegheny County, No. 284 April Term, 1932, Docket "D."

In re petition of the City of Pittsburgh for the appointment of Viewers, to ascertain the costs, damages and expenses, and assess the benefit arising from the widening of Woodville Avenue at the intersection of Banksville Avenue, including all damages due to the grade at which said highway is to be widened. Twentieth Ward.

The undersigned, having been appointed by the Court of Common Pleas, Viewers in the foregoing matter, hereby give notice that they will, on the 4th day of February, A. D. 1932, at 11 o'clock a. m., eastern standard time, meet on the line of the said improvement, at corner of Woodville avenue and Banksville avenue, proceeding thence over the line of said improvement, viewing the same, and the premises affected thereby.

EDWIN Z. SMITH,
R. M. KOPP,
F. S. HALLER,
Viewers.

January 16, 1932.

IN the Court of Common Pleas of Allegheny County, No. 283 April Term, 1932, Docket "C."

In re petition of the City of Pittsburgh for the appointment of Viewers, to ascertain the costs, damages and expenses, and assess the benefit arising from the widening of Wabash Street, from a point 121.50 feet east of the first angle southeast of Banksville Avenue to a point 100 feet northwest of Banksville Avenue, including all damages due to the grade at which said highway is to be widened. Twentieth Ward.

The undersigned, having been appointed by the Court of Common Pleas, Viewers in the foregoing matter, hereby give notice that they will, on the 4th day of February, A. D. 1932, at 11 o'clock a. m., eastern standard time, meet on the line of the said improvement on Wabash street, southeast of Banksville avenue, proceeding thence over the line of said improvement, viewing the same, and the premises affected thereby.

EDWIN Z. SMITH,
R. M. KOPP,
F. S. HALLER,
Viewers.

January 16, 1932.

IN the Court of Common Pleas of Allegheny County, No. 282 April Term, 1932, Docket "B."

In re petition of the City of Pittsburgh for the appointment of Viewers, to ascertain the costs, damages and expenses, and assess the benefit arising from the widening of Wabash Street, at the angle southeast of Banksville Avenue, including all damages due to the grade at which said highway is to be widened. Twentieth Ward.

The undersigned, having been appointed by the Court of Common Pleas, Viewers in the foregoing matter, hereby give notice that they will, on the 4th day of February, A. D. 1932, at 11 o'clock a. m., eastern standard time, meet on the line of the said improvement, at corner of Wabash street and Banksville avenue, proceeding thence over the line of said improvement, viewing the same, and the premises affected thereby.

EDWIN Z. SMITH,
R. M. KOPP,
F. S. HALLER,
Viewers.

January 16, 1932.

IN re petition of the City of Pittsburgh for the appointment of Viewers, to ascertain the costs, damages and expenses, and assess the benefits arising from the widening of Noblestown Road, from a point 226.70 feet east of the easterly line of Obey Street to Baldwin Road, including all damages due to the grade at which said highway is to be widened. Twenty-eighth Ward.

In the Court of Common Pleas of Allegheny County, No. 3342 October Term, 1931, Docket "B."

Notice is hereby given that the undersigned Viewers, appointed by the Court of Common Pleas of Allegheny County in the foregoing matter, filed their report in the said Court on the 15th day of January, A. D. 1932, and unless exceptions thereto be filed within thirty days from said date of filing, the said report will be confirmed absolutely.

Following is a copy of the schedule annexed to said report, showing the damages occasioned by the cost of said improvement, the names of the several owners of properties abutting thereon, the number used on Viewers' Plan accompanying said report to identify said properties, the several awards of damages allowed, and the several assessments of benefits made against said properties.

Damages less benefits assessed:

Owner		Amount
Easterly side—		
Frank J. Bosse	V. 1	$400.00
G. Clinton Alsen, Jane M. Alsen	V. 2	2,000.00
Esther Sadowsky	V. 3	300.00
Unknown Owner	V. 4	00.00
Alexander Carson	V. 5	00.00
Mary Wylie	V. 6	00.00
Harry F. Wills	V. 7	00.00
Harry A. Potter	V. 8	75.00
Thomas L. Mailey	V. 9	00.00
David Rasalt and Joseph Hirsch	V. 10	00.00
Stanley Todt and Arcelia, his wife	V. 11	00.00
Raymond H. Kelly	V. 12	00.00
Mary P. Kelly	V. 13	00.00
Pearl E. Steele	V. 14	100.00
Vincenzo Dalesandro	V. 15	00.00
Adolphe E. Trapp	V. 16	00.00
William J. Brukner	V. 17	00.00
George Teyler	V. 18	00.00
Schuyler Schaffer	V. 19	00.00
Joseph Horovitz and Tillie, his wife	V. 20	00.00
Daniel W. McAllister	V. 21	00.00
John Viseuf and Flora, his wife	V. 22	100.00
Mary Peterwright and A. Shermanns	V. 23	00.00
Mary Peterwright et al	V. 24	00.00
Olen E. Bee	V. 25	00.00
R. Stanley Graff	V. 26	00.00
Albert E. Gard	V. 27	00.00
Walter A. Mahler	V. 28	00.00
Thomas C. Driggs et ux	V. 29	100.00
William G. Chess, John F. Chess, Bertha Gormley, Guardian for Nellie E. Chess	V. 30	1,500.00
Lydia M. Hartman	V. 31	150.00
William G. Chess, John F. Chess, Bertha Gormley, Guardian for Nellie E. Chess	V. 32	[illegible]
William G. Chess	V. 33	750.00
William G. Chess, John F. Chess, Bertha Gormley, Guardian for Nellie E. Chess	V. 33	116.00
Lovell L. Leslie	V. 34	750.00
Robert S. Chess, 1-3 Int.; J. E. P. Chess, 1-3 Int.; Olive U. Chess, 1-6 Int.; Fidelity Trust Co., Guardian of Walter R. Chess, Jr., 1-6 Int.	V. 35	2,900.00
Sylvester J. Baker, 1-5 Int.; William H. Baker, 1-5 Int.; Frank I. Baker, 1-5 Int.; Daniel Hesselbarth, 1-5 Int.; Edgar E. Hesselbarth, 1-5 Int.	V. 36	1,800.00
Mary Carlin Heirs	V. 37	00.00
Herman J. Thed	V. 38	15,000.00
Alexander Carson	V. 39	1,214.00
Alexander Carson	V. 40	20,000.00
Alexander Carson	V. 41	00.00
Alexander Carson	V. 42	5,320.00
Charles L. Koerner and Mary B., his wife	V. 43	6,000.00
Mary B. Koerner	V. 44	500.00
Westwood B. & L. Ass'n, a Penna. Corp.	V. 45	1,500.00
Lois McVay	V. 46	6,750.00
Margaret J. Daisel	V. 47	1,000.00
Westwood B. & L. Ass'n, a Penna. Corp.	V. 48	2,500.00
Bechel M. Rose	V. 49	3,700.00
Richard Brown	V. 50	3,250.00
Cora M. Killen	V. 51	250.00
Anna E. Bell	V. 52	250.00
John Kessel	V. 53	9,850.00
Elizabeth E. Youse	V. 54	200.00
Eliza Walker Donner	V. 55	500.00
Waclawa Dragowski	V. 56	750.00
Robert S. Chess, 1-3 Int.; J. E. P. Chess, 1-3 Int.; Olive U. Chess, 1-6 Int.; Fidelity Trust Co., Guardian of Walter R. Chess, Jr., 1-6 Int.	V. 57	12,000.00
Robert S. Chess, 1-3 Int.; J. E. P. Chess, 1-3 Int.; Olive U. Chess, 1-6 Int.; Fidelity Trust Co., Guardian of Walter R. Chess, Jr., 1-6 Int.	V. 57	11,300.00
		$124,9[illegible]
Leaseholds—		
Light House Oil Co., Inc.	V. 2	$1,500.00
Frederick Aiken, Sr.	V. 31	00.00
General Outdoor Advertising Co.	V. 38	922.00
James T. Gormley	V. 40	19,000.00
John Leszkowiak	V. 42	00.00
Clarence Van Vlack and Josephine Van Vlack	V. 57	200.00
		$146,588.00

SCHEDULE

Assessment of properties peculiarly benefited to pay total damages:

Total damages, $146,588.00

No assessment on property.

The following amount is charged to City of Pittsburgh:

Total damages $146,588.00

All of which is respectfully submitted.

EDWIN Z. SMITH,
R. M. KOPP,
F. S. HALLER,
Viewers.

Pittsburgh, January 11, 1932.

IN the Court of Common Pleas of Allegheny County, No. 281 April Term, 1932, Docket "A."

In re petition of the City of Pittsburgh for the appointment of Viewers, to ascertain the costs, damages and expenses, and assess the benefit arising from the widening of McKnight Street, from Wilmerding street to a point 29.61 feet north of Banksville Avenue, and changing the name thereof to Saw Mill Run Boulevard, including all damages due to the grade at which said highway is to be widened. Twentieth Ward.

The undersigned, having been appointed by the Court of Common Pleas, Viewers in the foregoing matter, hereby give notice that they will, on the 4th day of February, A. D. 1932, at 11 o'clock a. m., eastern standard time, meet on the line of the said improvement, at corner of McKnight street and Saw Mill Run boulevard, proceeding thence over the line of said improvement, viewing the same, and the premises affected thereby.

EDWIN Z. SMITH,
R. M. KOPP,
F. S. HALLER,
Viewers.

January 16, 1932.

IN re petition of the City of Pittsburgh for the appointment of Viewers, to ascertain the costs, damages and expenses, and assess the benefits arising from the construction of a sewer on Buente Street, from a point about 350 feet west of Rockledge Street to sewer on Rockledge Street. Twenty-sixth Ward.

In the Court of Common Pleas of Allegheny County, No. 1040 January Term, 1932, Docket "B."

Notice is hereby given that the undersigned Viewers, appointed by the Court of Common Pleas of Allegheny County in the foregoing matter, filed their report in the said Court on the 15th day of January, A. D. 1932, and unless exceptions thereto be filed within thirty days from said date of filing, the said report will be confirmed absolutely.

Following is a copy of the schedule annexed to said report, showing the damages occasioned by the cost of said improvement, the names of the several owners of properties abutting thereon, the number used on Viewers' Plan accompanying said report to identify said properties, the several awards of damages allowed, and the several assessments of benefits made against said properties.

Damages less benefits assessed—None.

SCHEDULE

Assessment of properties peculiarly benefited to pay total damages, costs and expenses:

Total cost of improvement, $1,277.55.

Owner		Amount
North Side—		
Emrica [illegible] and Mary, his wife	V. 1	$89.66
Michael Koller and Johanna, his wife	V. 2	89.66
Nicholas Baron and Gertrude, his wife		179.30
George E. Dorsch	V. 4	89.66
Henry J. Wild and Catherine M., his wife	V. 5	89.66
Henry J. Wild and Catherine M., his wife	V. 6	87.16
Henry J. Wild and Catherine M., his wife	V. 7	00.00
South Side—		
Emma S. Boegtly, Elmer J. Voegtly, Marie V. Bieler	V. 8	56.00
Charles H. Hetzel and Burton V. Hetzel	V. 9	92.14
Joseph Pickel	V. 10	92.14
George E. Dorsch	V. 11	92.14
Frank J. Wasko and Elizabeth B., his wife	V. 12	92.14
Joseph C. Fafata and Catherine A., his wife	V. 13	92.14
Pancratius Couchner and Helen, his wife	V. 14	99.61
Edward A. Moser and Edna M., his wife	V. 15	00.00
The following amount is charged to City of Pittsburgh:		
Total cost less benefits assessed		$42.14
		$1,277.55

All of which is respectfully submitted.

J. G. SILVEUS,
C. W. REAMER,
S. A. MERKEL,
Viewers.

Pittsburgh, January 11, 1932.

IN re petition of the City of Pittsburgh for the appointment of Viewers, to ascertain the costs, damages and expenses, and assess the benefits arising from the construction of a sewer on Weier street and Landay Street, from a point about 115 feet south of Chapel Street to sewer on Evergreen Plank Road, with branch sewer on Arbeson Street. Twenty-sixth Ward.

In the Court of Common Pleas of Allegheny County, No. 1067 January Term, 1932, Docket "C."

Notice is hereby given that the undersigned Viewers, appointed by the Court of Common Pleas of Allegheny County, in the foregoing matter, filed their report in the said Court on the 15th day of January, A. D. 1932, and unless exceptions thereto be filed within thirty days from said date of filing, the said report will be confirmed absolutely.

Following is a copy of the schedule annexed to said report, showing the damages occasioned by the cost of said improvement, the names of the several owners of properties abutting thereon, the number used on Viewers' Plan accompanying said report to identify said properties, the several awards of damages allowed, and the several assessments of benefits made against said properties.

Damages less benefits assessed—None.

SCHEDULE

Assessment of properties peculiarly benefited to pay total damages, costs and expenses:

Total costs and expenses, $2,761.62

Owner		Amount
Landay Street.		
North Side—		
Emma Lanthel	V. 1	$50.56
Rose E. Wurle	V. 2	392.64
South Side—		
Charles Roehrig	V. 3	70.67
Joseph L. Roehrig	V. 4	304.78
Weier Street.		
West side—		
Lightbill Land Co.	V. 5	48.45
Lightbill Land Co.	V. 6	48.45
Louis Liguori and Mary, his wife	V. 7	48.45
George E. Beck	V. 8	48.45
Joseph La Gamba and Pauline, his wife	V. 9	48.45
Joseph La Gamba and Pauline, his wife	V. 10	48.45
Joe Fiorelli and Julia, his wife	V. 11	48.45
Joe Fiorelli and Julia, his wife	V. 12	48.45
Antonio Erb	V. 13	48.45
George E. Beck	V. 14	72.99
East Side—		
Lightbill Land Co.	V. 15	30.48
Lightbill Land Co.	V. 16	30.48
[illegible] Gatta and Margaret, his wife	V. 17	70.67
Arbeson Street.		
South Side—		
Edna M. Hargate and Fred C., her husband	V. 18	30.48
Edna M. Hargate and Fred C., her husband	V. 19	30.48
Edna M. Hargate and Fred C., her husband	V. 20	30.48
Edna M. Hargate and Fred C., her husband	V. 21	60.61
Charles Dirvbolt	V. 22	34.52
Charles Dirvbolt	V. 23	30.48
George E. Beck	V. 24	30.48
George E. Beck	V. 25	30.48
Angelitti, Madardo and Cecil Castrodale	V. 26	30.48
Angelitti, Madardo and Cecil Castrodale	V. 27	30.48
Angelitti, Madardo and Cecil Castrodale	V. 28	30.48
George E. Beck	V. 29	30.48
George E. Beck	V. 30	30.48
George E. Beck	V. 31	30.48
George E. Beck	V. 32	30.48
George E. Beck	V. 33	30.48
George E. Beck	V. 34	30.48
George E. Beck	V. 35	30.48
George E. Beck	V. 36	30.48
Robert Groetzinger and Emily M., his wife	V. 37	30.48
Robert Groetzinger and Emily M., his wife	V. 38	30.48
Robert Groetzinger and Emily M., his wife	V. 39	30.48
Robert Groetzinger and Emily M., his wife	V. 40	40.38
North side—		
George E. Beck	V. 41	114.22
Nancy K. Aiken	V. 42	232.10
		$2,761.62

All of which is respectfully submitted.

J. G. SILVEUS,
C. W. REAMER,
S. A. MERKEL,
Viewers.

Pittsburgh, January 11, 1932.

IN re petition of the City of Pittsburgh for the appointment of Viewers, to ascertain the costs, damages and expenses, and assess the benefits arising from the change of grade of, grading, paving and curbing of Hallman street, from Marchand Street to Aurelia Street. Seventh Ward.

In the Court of Common Pleas of Allegheny County, No. 1081 January Term, 1932, Docket "D."

Notice is hereby given that the undersigned Viewers, appointed by the Court of Common Pleas of Allegheny County, in the foregoing matter, filed their report in the said Court on the 15th day of January, A. D. 1932, and unless exceptions thereto be filed within thirty days from said date of filing, the said report will be confirmed absolutely.

Following is a copy of the schedule annexed to said report, showing the damages occasioned by the cost of said improvement, the names of the several owners of properties abutting thereon, the number used on Viewers' Plan accompanying said report to identify said properties, the several awards of damages allowed, and the several assessments of benefits made against said properties.

Damages less benefits assessed: None.

SCHEDULE

Assessment of properties peculiarly benefited to pay total costs and expenses:

Total cost of improvement, $3,388.30

Owner		Amount
North Side—		
Ella G. Lewis, widow	V. 1	$429.00
National Biscuit Co., New Jersey Corp.	V. 2	729.00
South Side—		
James A. Lee and Verna McG., his wife	V. 3	380.00
Thomas D. Jacobs and Ada L., his wife	V. 4	420.00
Rose Congilia and Louis, her husband	V. 5	376.00
The following amount is charged to City of Pittsburgh:		
Total cost less benefits assessed		482.30
		$3,388.30

All of which is respectfully submitted.

J. G. SILVEUS,
C. W. REAMER,
S. A. MERKEL,
Viewers.

Pittsburgh, January 11, 1932.

IN re petition of the City of Pittsburgh for the appointment of Viewers to ascertain the costs and expenses and assess the benefits arising from the grading, regrading, paving, repaving, curbing, recurbing and otherwise improving of Bennett Street, from a point 45 feet west of Oakwood Street eastwardly to Frankstown Avenue, and Conemaugh Street as affected thereby, and to ascertain the damages arising from the change of grade of, regrading, repaving and recurbing of Tokio Street, from Frankstown Avenue to Brierly Street. Thirteenth Ward.

In the Court of Common Pleas of Allegheny County, No. 1083 January Term, 1932, Docket "C."

Notice is hereby given that the undersigned Viewers, appointed by the Court of Common Pleas of Allegheny County, in the foregoing matter, filed their report in the said Court on the 15th day of January, A. D. 1932, and unless exceptions thereto be filed within thirty days from said date of filing, the said report will be confirmed absolutely.

Following is a copy of the schedule annexed to said report, showing the damages occasioned by the cost of said improvement, the names of the several owners of properties abutting thereon, the number used on Viewers' Plan accompanying said report to identify said properties, the several awards of damages allowed, and the several assessments of benefits made against said properties:

Damages less benefits assessed:

Owner		Amount
George H. Wey and Lucy B., his wife	V. 11	$100.00
Thomas Pugh	V. 25	1,200.00
James Stratton	V. 32	4,182.70
Robert McKinley	V. 34	1,500.00
Louis Ortenzo, Anthony Ortenzo, Julius Ortenzo	V. 36	1,000.00
		$14,282.70
Leasehold:		
Paul Hutta		00.00

SCHEDULE

Assessment of properties peculiarly benefited to pay total damages, costs and expenses.

Total cost of improvement, $41,[illegible]

Total damages, costs and expenses, $41,[illegible]

Owner		Amount
North Side—		
Ralph Weiss and Hymen Weiss	V. 1	00.00
Frank Dura	V. 2	$440.00
Domenica Mara	V. 3	750.00
Donato Bucchiano and Rosaria, his wife	V. 4	244.00
John H. Ward and sons Co.	V. 5	300.00
Margaret M. Donahue	V. 6	1,875.00
Emma E. Hester	V. 7	00.00
Louis Somma	V. 8	00.00
Carmine Greco and Maria Guiseppe	V. 9	00.00
Thomas Byrne and Catherine, his wife	V. 10	00.00
George H. Wey and Lucy B., his wife	V. 11	00.00
William P. Schmidt and Bella M., his wife	V. 12	350.00
William Thomas and Elsie V., his wife	V. 13	375.00
Frank McMaster	V. 14	225.00
South Side—		
Giovanni Cicco	V. 15	00.00
Jane Davis	V. 16	00.00
Walter Koola, now Max Mittleman	V. 17	00.00
Standard Oil Co. of Pa., a Dela. Corp.	V. 18	975.00
Dominac Dallas	V. 19	300.00
Biaggio Nicoletto and Marie, his wife	V. 20	225.00
Raffaele Papa	V. 21	150.00
John H. Ward and sons Co.	V. 22	4,665.00
Margaret M. Donahue	V. 23	1,200.00
The School District of the City of Pgh., a Pa. Corp.	V. 24	00.00
Thomas Pugh	V. 25	00.00
Ciriaco Sorina	V. 26	00.00
Donato Vucci and Pasqualina M., his wife	V. 27	00.00
Donata Vucci and Pasqualina M., his wife	V. 28	00.00
Angelo Intondi and Anncella, his wife	V. 29	00.00
Emidio Calabrese	V. 30	00.00
James Stratton	V. 31	00.00
Frankstown Avenue Free Methodist Church of Pgh., a Pa. Corp.	V. 32	00.00
Tokio Street, East side—		
James Stratton	V. 33	00.00
Robert McKinley	V. 34	00.00
Robert McKinley	V. 35	00.00
West Side—		
Louis Ortenzo, Anthony Ortenzo, Julius Ortenzo	V. 36	00.00
Edmund J. Jaffrey	V. 37	00.00
The following amounts are charged to City of Pittsburgh:		
As Benefits to property of the School District of the City of Pgh., a Pa. Corp. (V. 24), said property not being subject to assessment		4,650.00
The Total cost less benefits assessed		41,128.99
		$41,258.99

All of which is respectfully submitted.

J. G. SILVEUS,
C. W. REAMER,
S. A. MERKEL,
Viewers.

Pittsburgh, January 11, 1932.

IN the Court of Common Pleas of Allegheny County, No. 274 April Term, 1932, Docket "B."

In re petition of the City of Pittsburgh for the appointment of Viewers, to ascertain the costs, damages and expenses, and assess the benefits arising from the relocation of the course of Sawmill Run, between its crossing under the Pittsburgh and West Virginia Railway and the southerly line of the "Village of Shalerville," and the vacation of the existing channel, including all damages due to the grade at which said Run is to be relocated. Nineteenth and Twentieth Wards.

The undersigned, having been appointed by the Court of Common Pleas, Viewers in the foregoing matter, hereby give notice that they will, on the 4th day of February, A. D. 1932, at 10:30 o'clock a. m., eastern standard time, meet on the line of the said improvement, at corner of Woodruff street and Wilmerding street, proceeding thence over the line of said improvement, viewing the same, and the premises affected thereby.

EDWIN Z. SMITH,
R. M. KOPP,
F. S. HALLER,
Viewers.

January 16, 1932.

IN the Court of Common Pleas of Allegheny County, No. 275 April Term, 1932, Docket "B."

In re petition of the City of Pittsburgh for the appointment of Viewers, to ascertain the costs, damages and expenses, and assess the benefit arising from the widening of Woodruff Street, from a point 429 feet north of Lewis Street to a point 60.61 feet north of Woodville Avenue and changing the name thereof to Sawmill Run Boulevard, including all damages due to the grade at which said highway is to be widened. Twentieth Ward.

The undersigned, having been appointed by the Court of Common Pleas, Viewers in the foregoing matter, hereby give notice that they will, on the 4th day of February, A. D. 1932, at 10:40 o'clock a. m., eastern standard time, meet on the line of the said improvement, at corner of Woodruff street and Sawmill Run boulevard, proceeding thence over the line of said improvement, viewing the same, and the premises affected thereby.

EDWIN Z. SMITH,
R. M. KOPP,
F. S. HALLER,
Viewers.

January 16, 1932.

IN the Court of Common Pleas of Allegheny County, No. 277 April Term, 1932, Docket "A."

In re petition of the City of Pittsburgh for the appointment of Viewers, to ascertain the costs, damages and expenses, and assess the benefit arising from the widening of Lime Street, from Lewis Street to a point 420 feet north of Lewis Street, and changing the name thereof to Saw Mill Run Boulevard, including all damages due to the grade at which said highway is to be widened. Twentieth Ward.

The undersigned, having been appointed by the Court of Common Pleas, Viewers in the foregoing matter, hereby give notice that they will, on the 4th day of February, A. D. 1932, at 10:40 o'clock a. m., eastern standard time, meet on the line of the said improvement, at corner of Lime street and Saw Mill Run boulevard, proceeding thence over the line of said improvement, viewing the same, and the premises affected thereby.

EDWIN Z. SMITH,
R. M. KOPP,
F. S. HALLER,
Viewers.

January 16, 1932.

IN the Court of Common Pleas of Allegheny County, No. 280 April Term, 1932, Docket "D."

In re petition of the City of Pittsburgh for the appointment of Viewers, to ascertain the costs, damages and expenses, and assess the benefit arising from the widening Saw Mill Run Boulevard, from the westerly line of property of Henry S. Denny at a point 244.13 feet east of the angle at Banksville Avenue to a point 113.63 feet east of the westerly line of said property, including all damages due to the grade at which said highway is to be widened. Twentieth Ward.

The undersigned, having been appointed by the Court of Common Pleas, Viewers in the foregoing matter, hereby give notice that they will, on the 4th day of February, A. D. 1932, at 10:45 o'clock a. m., eastern standard time, meet on the line of the said improvement, on Saw Mill Run boulevard east of Banksville avenue, proceeding thence over the line of said improvement, viewing the same, and the premises affected thereby.

EDWIN Z. SMITH,
R. M. KOPP,
F. S. HALLER,
Viewers.

January 16, 1932.

IN the Court of Common Pleas of Allegheny County, No. 272 April Term, 1932, Docket "D."

In re petition of the City of Pittsburgh for the appointment of Viewers, to ascertain the costs, damages and expenses, and assess the benefit arising from the changing of the lines of and widening Woodruff Street, between Kearsarge and Grace Streets on the east and a point 578 feet northwest of the line dividing the Nineteenth and Twentieth Wards, including all damages due to the grade at which said highway is to be changed or widened. Nineteenth and Twentieth Wards.

The undersigned, having been appointed by the Court of Common Pleas, Viewers in the foregoing matter, hereby give notice that they will, on the 4th day of February, A. D. 1932, at 10 o'clock a. m., eastern standard time, meet on the line of the said improvement, at corner of Woodruff street and Kearsarge street, proceeding thence over the line of said improvement, viewing the same, and the premises affected thereby.

EDWIN Z. SMITH,
R. M. KOPP,
F. S. HALLER,
Viewers.

January 16, 1932.

Official—Pittsburgh 111

IN the Court of Common Pleas of Allegheny County, No. 275 April Term, 1932 Docket "C"
In re petition of the City of Pittsburgh for the appointment of Viewers to ascertain the costs, damages and expenses and assess the benefits [illegible] widening of Woodruff Street [illegible] Saw Mill Run Boulevard [illegible] Twentieth Ward.
The undersigned having been appointed by the Court of Common Pleas Viewers in the foregoing matter hereby give notice that they will [illegible] day of February, A. D. 1932, at [illegible] a. m. eastern standard time [illegible] improvement at corner of Woodruff street and Saw Mill Run boulevard, proceeding thence over the line of said improvement viewing the same and the premises affected thereby.
EDWIN Z. SMITH
E. M. KOPP
F. S. HALLER
Viewers
January [illegible], 1932

IN the Court of Common Pleas of Allegheny County, No. 276 April Term, 1932 Docket "C"
In re petition of the City of Pittsburgh for the appointment of Viewers to ascertain the costs, damages and expenses and assess the benefits arising from the opening of Saw Mill Run Boulevard from Lewis Street to a point 726.65 feet east [illegible] Street, including all damages due to the grade at which said highway is to be opened. Twentieth Ward.
The undersigned having been appointed by the Court of Common Pleas Viewers in the foregoing matter hereby give notice that they will [illegible] day of February, A. D. 1932, at 10 [illegible] a. m. eastern standard time [illegible] improvement at [illegible] Saw Mill Run boulevard and Lewis street, proceeding thence over the line of said improvement viewing the same and the premises affected thereby.
EDWIN Z. SMITH
E. M. KOPP
F. S. HALLER
Viewers
January [illegible], 1932

IN the Court of Common Pleas of Allegheny County, No. 279 April Term, 1932 Docket "C"
In re petition of the City of Pittsburgh for the appointment of Viewers to ascertain the costs, damages and expenses and assess the benefits arising from [illegible] of Woodruff avenue at the intersection of Wimmerding street, including all damages due to the grade at which said highway is to be widened. Twentieth Ward.
The undersigned having been appointed by the Court of Common Pleas Viewers in the foregoing matter hereby give notice that they will [illegible] day of February, 1932, at 10 [illegible] a. m. eastern standard time, meet on the line of the said improvement at corner of Woodruff street and Wimmerding street, proceeding thence over the line of said improvement viewing the same and the premises affected thereby.
EDWIN Z. SMITH
E. M. KOPP
F. S. HALLER
Viewers
January [illegible], 1932

Sheriff's Sales 115

SHERIFF SALES

All the described properties taken in execution upon the writs shown at the numbers and terms showing as the properties of the several named defendants, owners or reputed owners, and to be sold by Frank I. Gollmer, Esq., Sheriff of Allegheny County, Pennsylvania, on Monday, February 1, 1932, at 10 o'clock a. m., eastern standard time, at the Court house Building, corner of Fifth avenue and Grant street, City of Pittsburgh.

CONDITIONS OF SALE

Ten (10) per cent of the purchase [illegible] at the [illegible] balance [illegible] February 5, 1932 [illegible] a. m., eastern standard time, otherwise the property will be again on Friday, February 5, 1932, at 10 o'clock a. m., eastern standard time, at the same place, be put up for sale at the expense and risk of the person to whom it was struck off, who, in case of any deficiency on such sale, shall make good the same.

William Steinberg, owner or reputed owner.
F. F. 3, April 1932 $4,271.33
All that certain lot or piece of ground situate in the Ninth Ward, Pittsburgh, being lot No. 232 in plan of lots laid out by the executors of the last will and testament of Anna H. Irwin, deceased, as recorded in the Recorder's Office of Allegheny County in Plan Book Vol. 6, page 222, said lot having a frontage of 20 feet on the northerly line of Butler street and extending back northeasterly 100 feet to Eden alley. Having thereon erected a one-story frame and brick store building and two steel garages.

August Makal and Anna Makal, his wife, owners or reputed owners.
F. F. 5, April 1932 $565.24
William D. Forsyth, Atty.
Lots Nos. 8 and 9 in Jacob Schmitt Plan of Lots in the Township of Shaler, Plan Book Vol. 19, page 71. Having erected thereon a one and one-half story frame dwelling and outbuildings.

Kryn Van Lenten and Amelia L. Van Lenten, his wife, owners or reputed owners.
F. F. 6, April 1932 $5,358.75
William D. Forsyth, Atty.
Lot No. 22 in Bardona Heights Plan in the Township of Hampton, Plan Book Vol. 31, pages 198 and 199. Having erected thereon two-story frame dwelling and two-car garage.

Harry Minsky, owner or reputed owner.
F. F. 7, April 1932 $7,297.83
Morris M. Preed, Atty.
Part of Lot No. 61 in Margaret Miller Plan, Plan Book Vol. 3, pages 258 and 259, First Ward, City of Pittsburgh. Fronting 22 feet on the southerly side of Forbes street and 19 feet on the northerly side of Tustin street. Having erected thereon two brick dwellings Nos. 1926 Forbes street and 1929 Tustin street. Deed Book Vol. 2255, page 57.

William H. Barr, owner or reputed owner.
F. F. 8, April 1932 $11,445.00
C. Elmer Bown, Atty.
Lot in Nineteenth Ward, Pittsburgh, being Lot No. 25 and a portion of Lot No. 24 in Charles A. Buchner's Plan, Plan Book Vol. 4, pages 44 and 45, fronting 47 feet on the westerly side of Ulysses street 125 feet northwardly from Ebbs alley and having a depth of 80 feet. Having erected thereon a brick veneer dwelling house known as No. 126 Ulysses street. See deed from James J. Kennedy et ux. to Jessie J. Barr, Deed Book Vol. 1595, page 628, also will of Jessie J. Barr, deceased, Will Book Vol. 167, page 89.

Monongahela Trust Company, administrator of the estate of Joseph R. Easer, deceased, with notice to Mary G. Easer, James C. Easer, Louis W. Easer, Sophia M. Easer and Rose D. Easer, terre tenants, owners or reputed owners.
Alias L. F. 12, April, 1932 $1,408.[illegible]
Wright & Rundle, Atty.
Lot in the Borough of Munhall, being No. 108 in Revised Plan of part of Highland Plan of Lots, Plan Book Vol. 32, pages 38 to 41. Having erected thereon an uncompleted two-story brick veneer dwelling house. See Deed Book Vol. 2427, page 338.

Joseph D. Martochak, owner or reputed owner.
F. F. 13, April 1932 $6,328.45
S. H. Shannon, Atty.
Lot No. 14 Bellevue Land Company Plan called East Bellevue, West View Borough, fronting 40 feet on Stanford avenue, extending back 150 feet to a street or alley. Plan Book Vol. 23, pages 28, 29. Having thereon erected a two-story frame dwelling 329 Stanford avenue. Deed Book Vol. 2430, page 34.

Josef Dzadon and Mary Dzadon, owners or reputed owners.
F. F. 14, April 1932 $5,355.
Ruffennach and Ruffennach, Attys.
Lots Nos. 1506 and 1507 West End Land Company's Plan called West Park, Plan Book Vol. 19, page 138, Stowe Township. Together fronting 48 feet on southeasterly side of Ninth street, extending back 104 feet to Wilton alley. Having thereon erected a two-story frame dwelling known as No. 1145 Ninth street.

Charles O. Dangrow, owner or reputed owner.
F. F. No. 16, April 1932 $8,738.65
H. Glenn Sample, Atty.
Lot in the Third Ward of the Borough of Millvale, being the southerly 20 feet of Lot No. 262 in the plan of the subdivision of the Sample Farm, Plan Book Vol. 4, pages 96 and 97, having a front or width of 20 feet on the westerly side of Evergreen avenue and extending thence westwardly of even width throughout a distance of 110 feet to North avenue. Having thereon a two-story brick store and dwelling fronting on Evergreen avenue and a two-story brick store and dwelling fronting on North avenue.

John Welsh, real owner or reputed owner.
L. F. 18, April 1932 $9,019.88
Howard Neely, Atty.
Lot No. 18 in Alexander Miller Plan, recorded in Plan Book Vol. 3, pages 258 and 259, First Ward, City of Pittsburgh, fronting 22 feet on the southerly side of Fifth avenue, extending back 120 feet to Watson street. Having thereon erected a brick dwelling No. 2010 Fifth avenue and sheet iron garage.

H. A. Kurtz and Agnes C. Kurtz, his wife, owners or reputed owners.
F. F. 21, April, 1932 $[illegible]
Henry M. Hanna, Atty.
Lot [illegible] Plan of Lots situate in Eighteenth Ward, Pittsburgh, Plan Book Vol. 20, pages 166 and 167. Having thereon erected a two-story brick veneer dwelling house. Deed Book Vol. 2408, page 494.

Harry J. Kramer and Julia L. Kramer, his wife, owners or reputed owners.
F. F. 22, April 1932 $2,935.17
Henry H. Hanna, Atty.
Part of Lot No. 6 in Joseph Keeling Plan of Lots situate in Sixteenth Ward, Pittsburgh, Pa., Plan Book Vol. 17, page 174. Beginning on the southerly side of Parkwood road at dividing line of Lots No. 6 and 7 in said plan; thence extending along said line of Parkwood road north 70 degrees west 53.79 feet to a point; thence south 10 degrees 3 minutes west 349.62 feet to northerly line of Ormsby avenue; thence along said northerly line of Ormsby avenue south [illegible] degrees 3 minutes east 52.50 feet to dividing line of Lots Nos. 6 and 7 and thence along said dividing line north 10 degrees 3 minutes east 346.64 feet to Parkwood road at the place of beginning. Having thereon erected a one-story frame dwelling house. Deed Book Vol. 2371, page 570.

Morris Abels and Abraham M. Ress, partners doing business as Abels & Ress, owners or reputed owners.
L. F. 27, April 1932 $79,471.65
Reed, Smith, Shaw and McClay, Attys.
Lot in the First Ward, Pittsburgh, being 41.78x112 feet on the southerly side of Fifth avenue 108.22 feet east from Hooper street and extending through to Watson street. Having erected thereon a three-story brick store room building.

Stephen T. Wasecko and Susie Wasecko, his wife, owners or reputed owners.
F. F. 28, April 1932 $9,127.77
Theodore L. Moritz, Atty.
Lot Nos. 39 and 40, Twenty-ninth Ward of the City of Pittsburgh (formerly Borough of Carrick) in a certain plan of lots called "Overbrook" recorded in the Recorder's office, in Plan Book Vol. 25, pages 32, 33, 34 and 35. 50 feet frontage and 104 feet depth. Having thereon erected a two-story frame dwelling house known as No. 303 Spokane avenue.

Niffa Spalla Corigliano, also known as Niffa Spalha Corigliano, also known as Niffa Spalha Gorigliano, also known as Anna Curigliano, owner or reputed owner.
F. F. 29, April 1932 $2,746.00
Louis C. Burston, Atty.
Lot No. 19 of W. J. Powers Plan, Plan Book Vol. 6, page 84, Third Ward, McKeesport. Having erected thereon a two-story frame dwelling known as No. 1424 Walnut street.

John M. Stack, owner or reputed owner.
F. F. 30, April 1932 $7,607.25
F. C. Grote, Atty.
Lot in the Fifteenth Ward, Pittsburgh, being Lot No. 93 in the Murray Avenue Revised Plan of Lots as recorded in the Recorder's Office of Allegheny County, Plan Book Vol. 23, page 24, said lot fronting 27½ feet on Flemington street and having a depth of 103.34 feet. Having erected thereon a two-story apartment building of five rooms each, being Nos. 1029 and 1031 Flemington street.

Mary Welsh, surviving executrix and trustee under the last will and testament of Michael Welsh, deceased, owner or reputed owner.
F. F. 31, April 1932 $9,603.00
John H. Sorg, Atty.
Parts of lots in Eleventh (formerly Nineteenth) Ward, Pittsburgh, Pa., being parts of lots Nos. 17 and 18 in the Ephraim Spahr plan of lots, Plan Book Vol. 3, page 160, fronting 39 feet on Broad street, extending back 107.75 feet to a fence. Having erected thereon a double two-story brick dwelling known as Nos. 5617 and 5617½ Broad street.

James P. McFarland, unmarried, owner or reputed owner.
F. F. 32, April 1932 $4,360.00
Mead J. Mulvihill, Atty.
Lot No. 7, Plan of Lots laid out by John W. Cook, known as Woodlawn, Avalon Borough, fronting 50 feet on California avenue, extending back 115 feet to Duff alley. Plan Book Vol. 17, page 192. Having thereon erected a three-story brick apartment house, No. 726 California avenue. Deed Book Vol. 2420, page 381.

Joseph Krotec, with notice to Andrew Lojan and Rosa Lojan, his wife, owners or reputed owners.
F. F. 35, April 1932 $7,460.25
Alex E. Goss, Atty.
Lot or piece of ground in Tenth Ward of the City of Pittsburgh, being Lot No. 31 and part of Lot No. 30 in Siebert, Keil and Siebert Plan, Plan Book Vol. 5, page 205, fronting 17.35 feet on Butler street at the corner of Fifty-second street, and extending back along Fifty-second street 105.67 feet to Dresden alley, the width of the rear being 51.47 feet. Having thereon erected a three-story brick dwelling with store room, being No. 5175 Butler street, with frame stable on the rear of said lot.

Saul Lundy and Bessie Lundy, his wife, owners or reputed owners.
F. F. 36, April 1932 $7,261.80
G. K. Herrington, Atty.
The easterly 33 1-3 feet of Lot No. 106 Prospect Place Plan of Lots in the Fourteenth Ward, Pittsburgh, fronting 33 1-3 feet on Aylesboro avenue, extending back 140 feet, more or less, to line of Lot No. 92 in said plan. Plan Book Vol. 15, pages 46 to 48. Together with and subject to a driveway seven feet in width along the westerly side of premises herein described as set forth in prior instruments of record. Having thereon erected a two-and-one-half-story brick dwelling and concrete garage known as No. 6615 Aylesboro avenue. Deed Book Vol. 2061, page 471.

Louis Feldman and Sara B. Feldman, his wife, owners or reputed owners.
F. F. 37, April 1932 $7,576.09
Jacob Greenberger, Atty.
Lot No. 67 in William Potter's Plan, Fifth Ward, Pittsburgh, Pa., fronting on the west side of Kirkpatrick street 20 feet, extending back westerly of same width 111 feet 10½ inches to Perry street. Plan Book Vol. 9, pages 2 and 3. Having thereon erected a three-story brick dwelling, No. 631 Kirkpatrick street, also galvanized iron garage in rear. Deed Book Vol. 2220, page 630.

Albert Batti and Linzi Batti, otherwise known as Albert Batyi and Elizabeth Batyi, otherwise known as Albert Bertie and Lizzie Bertie, owners or reputed owners.
F. F. 40, April 1932 $275.14
Norval R. Daugherty, Atty.
All that certain lot or piece of ground situate in the Second Ward, Borough of Homestead, being the northwesterly one-half of Lot No. 128 in Dickson and Burchfield Plan, Plan Book Vol. 4, page 118. Beginning on the westerly side of Ammon street at the dividing line between Lots Nos. 127 and 128 in said plan; thence extending along Ammon street southwardly 25 feet to a point; thence extending back westerly at right angles to Ammon street, preserving an even width of 25 feet throughout a distance of 110 feet to Stone way. Having thereon erected a two-story frame house, also a two-story stucco house, No. 550 Ammon street.
All that certain lot or piece of ground situate in the Thirty-first Ward, Pittsburgh (formerly Township of Mifflin), County of Allegheny and State of Pennsylvania, being lot No. 382 in Pittsburgh and Homestead Company, New Homestead Plan, Plan Book Vol. 18, pages 1, 2 and 3. Beginning on the northerly side of Armor avenue, corner of Truss alley, thence extending in front or width 25 feet along Armor avenue and in length or depth 100 feet preserving an even width of 25 feet to Pine alley. Having thereon erected a two-story brick house. Excepting the coal and all the necessary mining rights.

Samuel Cuburnek, with notice to Rae Rosenthal, terre tenant, owner or reputed owner.
F. F. 41, April 1932 $5,446.88
Sachs & Caplan, Attys.
Lot Third Ward, Pittsburgh, fronting 44 feet 3½ inches southerly side of Cliff street, distant 93 feet 6 inches from Cassatt street, having a depth of 147 feet and a width in the rear of 42 feet 9½ inches. Having erected thereon a two-story brick building used for dwellings, 1722-1724 Cliff street.

Margaret Mae Davenport, surviving wife of John W. Davenport, deceased, owner or reputed owner.
F. F. 42, April, 1932 $8,359.00
M. M. Edmundson, Atty.
Lot in the Seventh Ward of the City of McKeesport, Allegheny County, Pennsylvania, being Lot No. 56 in the revised and corrected plan of Stewart Plan of Lots No. 2, as of record in the Recorder's Office of said county in Plan Book Vol. 22, page 30. Having erected thereon a two-story brick dwelling known and numbered as 1220 Pearl street. Deed Book Vol. 2245, page 184.

Frank C. Dever, owner or reputed owner.
F. F. 46, April, 1932 $9,935.20
Herbert Patterson, Atty.
All that certain lot of ground situate in the Eleventh Ward of the City of Pittsburgh, being part of Lot No. 15 and two feet of the northerly side of what is known as the Mansion House property adjoining the southerly side of said Lot No. 15 in the Wellesley Road plan, Plan Book Vol. 31, pages 32 and 33. Beginning on the westerly side of Wellesley road at a point distant two feet southwardly at right angles from line dividing Lots Nos. 14 and 15 and in line of property of Ronald C. and Elizabeth C. Cain; thence extending southwardly along Wellesley avenue by an arc of a circle deflecting to the left with a radius of 85 feet, a distance of 22.08 feet more or less, to a point on the northwesterly side of a private driveway running from said Wellesley avenue to the Manston House upon said plan; thence along the northwesterly side of said private driveway south 43 degrees 50 minutes west 22.87 feet to a point on the Manston House property, two feet south of the dividing line between Lot No. 15 and said Mansion House property, as shown upon the plan aforesaid; thence north 78 degrees, 1 minute west 119.88 feet to a point on the dividing line between Lots Nos. 6, 5 and 15 in said plan; thence along the dividing line between lots aforesaid, north 11 degrees, 59 minutes, east 40 feet to a point, and thence south 78 degrees 01 minute east 124.18 feet, more or less, to Wellesley road, at place of beginning. Having erected thereon a 2½-story brick dwelling and 1-story double brick garage known as 959 Wellesley road, together with the right to perpetually use said private driveway. For chain of title see Deed Book Vol. 2337, page 123.

Joseph Barad, with notice to Tillie Gold and Hattie M. Baird, owners or reputed owners.
L. F. 47, April 1932 $7,200
Lawrence P. Monahan, Atty.
Parts of Lots Nos. 58, 59, 60, in plan of executors of will of Marion Pride, Plan Book Vol. 1, page 52. Beginning on southeasterly corner of Pride and Forbes streets; thence, in an easterly direction along Forbes street 40 feet, extending back even width 62 feet 9⅝ inches. Having thereon erected two brick buildings, known as 1500-1502 Forbes street.

Andrew Joseph Schwamborn, with notice to W. J. Hally, Jacob Gold and Tillie Gold, owners or reputed owners.
L. F. 48, April, 1932 $8,480
Lawrence P. Monahan, Atty.
Lot in Fourth (formerly Fourteenth) Ward, Pittsburgh, beginning at a point on the northeasterly corner of Oakland avenue and Sennott street; thence along Oakland avenue 57.065 feet; thence northeasterly at right angles to Oakland avenue 98.565 feet; thence southeasterly 57.31 feet to Sennott street; thence along Sennott street 103.855 feet to Oakland avenue. Having thereon erected a three-story brick dwelling and storeroom, known as 219 Oakland avenue.

Peter Fesz, deceased, in the hands of Rose Prinsco Fesz, executrix of the last will and testament of Peter Fesz, deceased, with notice to Rose Prinsco Fesz, John Fesz, Andrew Fesz, Mary Besmak (nee Fesz), Anna Thomas (nee Fesz) and Pennsylvania Trust Company, guardian ad litem of Christina Fesz, a minor, heirs and devisees-at-law of Peter Fesz, terre tenants.
L. F. 49, April 1932 $2,491.23
F. A. Piekarski, Atty.
Lots Nos. 19 and 20 in plan of lots laid out by John F. Cox and Thomas F. Cain, Second Ward of the Borough of Homestead. Each of said lots having a front of 24 feet on the north side of Third avenue and extending back in a northerly direction, preserving an even width of 24 feet, 100 feet to an alley, now called Beech way. Plan Book Vol. 10, page 135. Having thereon erected a two-story frame dwelling known as No. 507 Third avenue. Lot No. 19 described in Deed Book Vol. 1774, page 99, and Lot No. 20 described in Deed Book Vol. 1787, page 524.

George Taylor, now in the hands of Ellen M. Ferguson, executrix, with notice to Elizabeth Taylor, Ellen M. Ferguson, Alma Jessie Thornhill and Hilda Burton, residuary legatees, owners or reputed owners.
L. F. 50, April, 1932 $1,724.24
Walter G. Powell, Atty.
Lot in Homestead Borough, being the easterly one-half of lot 82 in Homestead Bank and Life Insurance Company's Plan, Plan Book Vol. 4, pages 128 and 129, fronting 30 feet on Third avenue and extending back, preserving same width, 110 feet to Beech alley. Having erected thereon the easterly one-half of a frame dwelling and in the rear a double frame dwelling, known at 335 East Third avenue, Homestead, Pa.
See Will Book, Vol. 211, page 48.

Mary Bigos, widow, owner or reputed owner.
F. F. 51, April, 1932 $6,995.62
L. J. Korpanty, Atty.
Lot No. 5 and part of No. 4 in Theresa Walter's Subdivision of part 8, of the Matthew Jones Estate plan, Thirteenth Ward, Pittsburgh, Allegheny County, Pa., recorded in Plan Book Vol. 8, page 228. Fronting 27.08 feet on Tioga street, extending back on one side 94.03 feet and on the other 92.90 feet, having a frontage of 29.38 feet on Alsace street. Having thereon erected a brick dwelling known as Nos. 7739-41 Tioga street.

Stephen J. Mulvihill and Ellie Mulvihill, his wife, owners or reputed owners.
F. F. 54, April, 1932 $11,150.00
Frederick E. Milligan, Atty.
Lots in the Fifteenth Ward of the City of Pittsburgh, County of Allegheny, being Nos. 208 and 209 in the Kishon Plan No. 1, as laid out by the Beechwood Improvement Company, Ltd., Plan Book Vol. 17, pages 18 to 21, fronting 50 feet on the northerly side of Melbourne street at the westerly line of Theodolite way and extending in a northerly direction along said Theodilite way to an angle therein, which way thus bounds the rear line of said property. Having erected thereon a double brick house known as No. 787-789 Melbourne street, Pittsburgh, Pa.

Solomon Schoenberger, owner or reputed owner.
F. F. 55, April, 1932 $38,122.50
Broido & Rosenbaum, Attys.
Lot No. 83 in the Colonial Heights Plan of Lots, being a subdivision of the Edward Abbott Farm in the Township of Mt. Lebanon, recorded in Plan Book Vol. 30, page 174. Having thereon erected a three-story brick apartment building.

Mary M. LeFebvre and Daniel LeFebvre, owners or reputed owners.
F. F. 56, April 1932 $5,556.25
Reed, Smith, Shaw and McClay, Attys.
That certain lot in Glenshaw, Shaler Township, Allegheny County, Pa., being part of Lot No. 10 in Charles Arbuthnot's Plan recorded in Plan Book 7, page 233, bounded as follows: Beginning at point on westerly side of Charles street at dividing line between Lots Nos. 8 and 10 in said plan; thence along dividing line north 60 degrees 56 minutes west 200 feet to pin at line of Lot No. 10; thence along line of Lot No. 10 south 29 degrees 4 minutes west 50 feet to point; thence south 60 degrees 56 minutes east 200 feet to Charles street, and thence along Charles street, north 29 degrees 4 minutes east 50 feet to place of beginning. Having erected thereon a frame dwelling and two-story frame stable on Charles street.

The estate of Laura V. Hart, deceased, with notice to Eugene Hart, Pauline Hart Surgest and Charles Surgest, her husband; Sarah Hart Wilson and John Wilson, her husband, terre tenants, owners or reputed owners.
L. F. 57, April, 1932 $2,298.40
Wilbur C. Douglass, Atty.
Parts of lots No. 27, 28, 29 in Boothe's Plan, Fifth Ward, Pittsburgh, fronting 27 feet, more or less, on Morgan street, extending back 64 feet, more or less, to property line. Plan Book Vol. 5, page 272. Having thereon erected a two-story frame dwelling, No. 610 Morgan street. Deed Book Vol. 2290, page 638.

A. J. Bell, survivor, with notice to Tarentum Savings and Trust Company, in the hands of Walter C. Brenneis, receiver, guardian of A. J. Bell, a weak-minded person, owner or reputed owner.
F. F. 60, April 1932 $236.12
Robert B. Elliott, Atty.
Lot in Brackenridge Borough, No. 113 in plan of the executors of P. S. Brackenridge, deceased, section No. 1, as recorded in Plan Book Vol. 23, page 72. Having thereon erected a two-story frame dwelling.

Frank A. Storino, owner or reputed owner.
F. F. 61, April, 1932 $1,865.66
F. F. 62, April, 1932 $1,737.48
W. F. Stadtlander, Atty.
A lot of ground situate in the Nineteenth Ward (formerly Thirty-fifth Ward), Pittsburgh, being Lot No. 41 in plan laid out by H. C. Altemus, Plan Book Vol. 6, page 200. Fronting 19 feet on the westerly side of Plymouth street and extending back, and through party walls, 100 feet to an alley 20 feet wide. Having thereon erected a brick dwelling house formerly known as No. 140 Plymouth street, now 262 Plymouth street. Deed Book Vol. 2230, page 139.

Mary C. Barton, unmarried owner or reputed owner.
F. F. 63, April, 1932 $5,953.29
W. F. Stadtlander, Atty.
Lot of ground situate in the Borough of Swissvale, being Lot No. 39 in Stewart and Uptegraff's Plan of Lots, Plan Book Vol. 20, page 70, fronting 40 feet on the westerly side of LaClair avenue and extending back 130 feet. Having thereon erected a three-story brick dwelling house. Deed Book Vol. 2344, page 459.

Nora Mae Sipler and Charles H. Sipler, her husband, owners or reputed owners.
F. F. 64, April, 1932 $3,747.17
W. F. Stadtlander, Aty.
A Lot of ground situate in the Twenty-sixth Ward, Pittsburgh, being part of lot marked "H" in the Second Revised Plan of Lots laid out by Mary Boyle, Plan Book Vol. 18, pages 148 and 149, fronting 16.70 feet on the northerly side of Cutler street, distant 162.16 feet eastwardly from Wilson avenue, and extending back on one side 94.33 and on the other 96.94. Having thereon erected a two-story brick dwelling house.

Domenico Nuzzo and Mary Nuzzo, his wife, owner or reputed owners.
F. F. 65, April, 1932 $2,570.77
F. F. 66, April, 1932 $1,682.73
W. F. Stadtlander, Atty.
Lot of ground situate in the Borough of Swissvale, being No. 2 in W. L. Mellon's Plan of Lots, recorded in Plan Book Vol. 19, page 22, fronting 23 feet on the easterly side of Schley avenue and extending back 110 feet to an alley, preserving a uniform width of 23 feet throughout. Having thereon erected a two-story frame dwelling known as No. 7302 Schley avenue. Deed Book Vol. 2369, page 542.

Jacob Louik and his wife, Katie Louik, owners or reputed owners.
L. F. 67, April, 1932 $6,573.00
J. H. Beal, Jr., M. L. Avner, Attys.
All that certain lot or piece of ground, situate in the Eleventh Ward of the City of Pittsburgh, County of Allegheny and State of Pennsylvania, being bounded and described as follows, to-wit:
Beginning at a pin at the northwest corner of North Negley avenue and Columbo street; thence along North Negley avenue north 30 degrees east, 32.16 feet to a point; thence by a line north 60 degrees, 42 minutes west, 124.68 feet to a pin; thence parallel with North Negley avenue, south 30 degrees west 39.72 feet to Columbo street; and thence by Columbo street south 64 degrees 10 minutes east, 125 feet to North Negley avenue, at place of beginning. Having erected thereon a three-story brick dwelling at No. 521 North Negley avenue.

Maria Francesca Leonetti and Angelo Nuziato Leonetti, her husband, or Maria Francesca Lionetti and Angelo Lionetti, her husband, owners or reputed owners.
F. F. 71, April, 1932 $5,368.12
Frederick C. Grote, Atty.
Lot Twelfth Ward, Pittsburgh, being lot No. 23, Arlington Place Plan of Lots, Plan Book Vol. 17, pages 80 and 81, fronting 25 feet on the southeasterly side of Lincoln avenue, and having a depth of 140 feet to Elrod alley. Having erected thereon a three-story brick dwelling containing storeroom and dwelling of five rooms and bath, known as No. 1622 Lincoln avenue.

James A. West, owner or reputed owner, and Margaret M. Devlin, terre-tenant.
F. F. 72, April, 1932 $195,557.25
Sterrett, Acheson & Jones, Attys.
Lot in Fourteenth Ward, Pittsburgh, on westerly side of Murray avenue, 90 feet south from Bartlett street; thence south along Murray avenue 108.05 feet; thence south 88 degrees 31 minutes 14 seconds west 142.99 feet; thence north 53 minutes east 108.99 feet; thence by line parallel with Bartlett street 142 feet to Murray avenue. Having erected thereon a three-story brick and steel building.

William J. Archer and Alice M. Archer, his wife, owners or reputed owners.
F. F. 73, April, 1932 $4,379.89
Addison Lyon, Atty.
Lot in the Thirtieth Ward, Pittsburgh, being lot No. 210 in Knoxville Land Company's Plan of "Park Lots," in a Plan of part of Knoxville, Plan Book Vol. 16, page 200, said lot having a width of 23.28 feet on northwesterly side of Miller street and extending in depth 111.22 feet to Salem way, having a width of 34 feet on Salem way. Having erected thereon a two-story brick dwelling house.

John T. McMahon, owner or reputed owner.
F. F. 74, April, 1932 $8,244.69
Addison Lyon, Atty.
Lot in the Fourteenth Ward, Pittsburgh, beginning at a point on northerly side of Morrowfield avenue 323.93 feet westwardly from the northwestern corner of Morrowfield and Tilbury avenues; thence by northerly side of Morrowfield avenue north 65 degrees 26 minutes west 50 feet and extending back northwardly, preserving same width of 50 feet, 150 feet. Having erected thereon a two and one-half-story brick dwelling house of nine rooms and two baths.

Henry A. Allshouse, owner or reputed owner.
F. F. 76, April, 1932 $3,402.00
Stanton C. Fogle, Atty.
Lot in the Borough of West Homestead, Allegheny County, Pennsylvania, being the northerly one-half of lot No. 342, in Homestead and Howard Plan of Lots, Plan Book Vol. 16, Pages 16 and 17, being 50 feet by 100 feet on the southerly side of Walnut street. Having erected thereon a two-story frame dwelling house and garage.

Mike Fustar and Petre Fustar, his wife, Mortgagers, George V. Beech, real owner, and Andrew Soles, terre tenant.
L. F. 77, April, 1932 $1,141.20
J. Frank Peffer, Atty.
Lot in North Versailles Township, being Lot No. 5 in Central Farms Plan as laid out by W. H. Semmens, Jr., Plan Book Vol. 27, Page 7. Beginning on easterly line of Central avenue at corner of Lots 5 and 6; thence south 78 degrees 53 minutes east 258.07 feet to a point; thence south 11 degrees 7 minutes west 319.64 feet; thence along Juno alley south 71 degrees 52 minutes west 69.77 feet to Central avenue; thence along the easterly line of Central avenue north 18 degrees 6 minutes west 405.43 feet to place of beginning. Having erected thereon a five-room frame dwelling house.

Barbara Rapp, Frank Hartman, Mary Young, Susie Pfeifer, Joseph Rapp, Louie Rapp, Lena Miller, Elizabeth McCarthy and Frances Harmon, heirs of Marcus Rapp, deceased, terre tenants, owners or reputed owners.
L. F. 78, April, 1932 $648.90
Albert Barnes Smith, Atty.
Lot situate in Twenty-seventh Ward, Pittsburgh, Pa., being Lot No. 4 in J. and P. Eckert Plan, as recorded in Plan Book Vol. 4, page 269, fronting 20 feet on Holbrook street, formerly Humbolt street, and extending back of equal width 113 feet 6 inches to Pitler street, formerly Beaver street. Having thereon erected a small frame dwelling.

John Giovengo and Josephine Giovengo, his wife, owners or reputed owners.
F. F. 79, April, 1932 $2,860.91
Albert Barnes Smith, Atty.
Lot situate in the Twenty-first Ward, Pittsburgh, Pa., described as follows: Beginning on east side of Chateau street, 113 feet north of Adams street; thence north along Chateau street 21.75 feet to Hanlon street; thence east along Hanlon street 97 feet to three-foot alley; thence south 44.32 feet; thence west 27 feet; thence north 22 feet; thence west 70 feet to beginning. Having thereon erected a two-story frame dwelling and a one and one-half story concrete block garage.

Antoni Paczolkowski and his wife, Theresa Paczolkowski, owners or reputed owners.
F. F. 80, April, 1932 $864.43
R. R. McWhinney, Atty.
Lot No. 910 West End Land Company Plan of Lots, called "West Park," fronting 24 feet on Ridge avenue, extending back 100.10 feet to Gordon alley, Township of Stowe, Plan Book Vol. 18, page 108. Having erected thereon a two-story frame dwelling, No. 706 Ridge avenue.

James L. Wooten, owner or reputed owner.
F. F. 81, April, 1932 $2,715.34
Haven V. Wolf, Atty.
Being part of Lot No. 8 in William Der's Plan of Sub-Division of Lot No. 1 in Borough of Bridgeville, fronting 19 feet on the southerly side of St. Clair street, adjacent to the line of Lot No. 7 in said Der's Plan, and extending back of even width 77.84 feet. Plan Book Vol. 26, page 147. Having erected thereon a two-story frame dwelling. Deed Book Vol. 1772, page 653. Subject to right-of-way granted to Washington Natural Gas Company and to an easement of sewer now laid on said premises.

Mrs. Lottie Straub, formerly Lottie Seidler, owner or reputed owner.
F. F. 82, April, 1932 $879.78
McAllister & McAllister, Attys., McKeesport, Pa.
Northerly part of Lot No. 109, Milligan Manor Plan, Plan Book Vol. 17, page 140, in the Borough of Swissvale. Fronting 35.6 feet on the easterly side of Ardmore street and extending back along an alley 65.11 feet to Lot 108 in said plan. Having a width of 35 feet. Having erected thereon a two-story duplex and garage, known as No. 7532 Ardmore street. Deed Book Vol. 2229, page 652.

Adam H. Freeman and Anna Freeman, his wife, owners or reputed owners.
F. F. 83, April, 1932 $2,132.89
McAllister & McAllister, Attys., McKeesport, Pa.
Lot No. 60, Riverview Park Plan, Plan Book Vol. 9, page 136, Seventh Ward, City of McKeesport. Fronting 27 feet on north side Jenny Lind street, extending back 100 feet to Leslie alley. Having erected thereon a two-story frame dwelling house, No. 1709 Jenny Lind street. Deed Book Vol. 2160, page 252.

Charles E. Waldon, owner or reputed owner.
F. F. 84, April, 1932 $3,773.47
Charles Large, Atty.
Lot No. 318 West Liberty Plan No. 5, Nineteenth Ward, Pittsburgh, as recorded in Plan Book Vol. 21, page 142. Fronting 30 feet on Rutherford avenue and extending in depth eastwardly and preserving a uniform width of 30 feet throughout 100 feet. Having thereon a two-story frame dwelling.

John Kozyek and Frank Cvetan, owners or reputed owners.
F. F. 85, April, 1932 $2,482.66
Charles Large, Atty.
Lot No. 274 in revised plan of Riverview Plan of Lots in the Borough of Swissvale as recorded in Plan Book Vol. 19, page 39. Fronting 33.43 feet on Patterson avenue and extending back about 100 feet and being 27.18 feet in the rear. Having thereon a two-story frame dwelling.

David Olitzky and Bertha Olitzky, his wife, owners or reputed owners.
F. F. 87, April, 1932 $1,020.30
L. B. Worley, Atty.
All that certain lot situate in Fourteenth Ward, Pittsburgh, Allegheny County, Pa., being part of lots Nos. 43 and 44 in Prospect Place Plan, Plan Book Vol. 15, pages 46 to 48, described as follows: Beginning south side of Northumberland avenue, 252.65 feet eastwardly from southeast corner Beechwood boulevard and Northumberland avenue; thence eastwardly along Northumberland avenue 26.25 feet; thence extending southwardly at right angles to Northumberland avenue preserving same width, 26.25 feet, 131.28 feet on east line and 130.835 feet on west line. Having erected thereon a two and one-half-story brick dwelling.

Ida Lubic, owner or reputed owner.
F. F. 88, April, 1932 $733.53
L. B. Worley, Atty.
All those two certain lots situate in Stowe Township, Allegheny County, Pa., being Lots Nos. 1382 and 1383 West End Land Company's Plan called West Park, Plan Book Vol. 19, page 138, fronting 48 feet southwest side of Russelwood avenue and extending of uniform width southwestwardly along northwest side of Ninth street 100 feet to an alley. Having thereon erected a two-and-one-half-story brick dwelling.

Vite E. Van Kirk, now deceased, and Beatrice Brown Van Kirk, widow and survivor, owners or reputed owners.
F. F. 89, April, 1932 $6,902.18
James F. Kane, Atty.
All that piece of land situate in the Borough of Bradford Woods, Allegheny County, Pa., being part of Lot No. 105 in Bradford Woods Addition Plan of Lots, laid out by North Pittsburgh Realty Company, recorded in Plan Book Vol. 25, pages 56 and 57, described as follows, to-wit: Beginning at a point in the center line of Wexford Run road designated on said plan, at the dividing line between Lots Nos. 104 and 105, said point being distant south 20 degrees 8 seconds east, 435 feet from the intersection of the center line of Wexford Run road and the center line of Glanmore road; thence along the dividing line between Lots Nos. 104 and 105, north 69 degrees 52 minutes east, 203.26 feet to a point; thence south 1 degree 18 minutes 30 seconds west, 158.77 feet to a point; thence south 69 degrees 52 minutes west, 156.15 feet to the center line of Wexford Run road; thence along the center line of Wexford Run road north 20 degrees 8 minutes west, 147.78 feet, more or less, to the place of beginning. Subject to easements for highways and roads as shown on said plan of lots, and having erected thereon a brick Colonial dwelling house.

Ulrich A. Englert and Mary E. Englert, his wife, owners or reputed owners.
F. F. 91, April, 1932 $4,765.32
W. C. McClure, Atty.
Thirty-second Ward, Pittsburgh, being Lots 56 and 57 in Englert Bros. Company Plan, called "Inglewood Gardens Plan of Lots," Plan Book Vol. 30, pages 118, 119 and 120. Having thereon erected a one-story brick dwelling.

Maria Charlotte Sinnhuber and Otto Sinnhuber, her husband, owners or reputed owners.
F. F. 97, April, 1932 $11,042.49
Albert Barnes Smith, Atty.
Lot in Borough of East Pittsburgh, being Lot No. 16 in Block 12 in Plan of East Pittsburgh Improvement Company, Vol. 11, page 146, fronting 25 feet on Center avenue and extending back 100 feet to an alley. Having thereon erected a two-story brick dwelling and a two-story frame garage and workshop.

Harry W. Neville and Helen V. Neville, his wife, owners or reputed owners.
F. F. 98, April, 1932 $643.31
H. G. Tinker, Atty.
All that certain lot or piece of ground situate in the Twelfth (formerly Twenty-first) Ward, Pittsburgh. Beginning on the east side of Inwood street at the distance of 120 feet southerly from the line of Lot No. 6 in plan of lots laid out by William H. Finley, et al., and recorded in the Recorder's office of Allegheny County, in Plan Book Vol. 7, page 229; thence extending along the east line of said street southerly a distance of 39 feet and extending back in a direction of south 78 degrees 40 minutes east, preserving the same width of 39 feet, a distance of 156.03 feet on the northern line, and a distance of 156.14 feet, more or less, on the southern line, to the west line of McCombs street; upon which it has a frontage of 39 feet. Having thereon erected a two and one-half-story stucco duplex dwelling.

Edward L. Hughes and Catherine A. Hughes, his wife, owners or reputed owners.
F. F. 99, April, 1932 $1,934.07
H. G. Tinker, Atty.
All that certain lot or piece of ground situate in the Nineteenth (formerly Thirty-fifth) Ward of the City of Pittsburgh, bounded and described as follows, to-wit: Beginning on the westerly side of Plymouth street at a point distant 198 feet southerly from the southwest corner of Plymouth street and Well street; thence westerly 102.92 feet to an alley 20 feet wide; thence southerly along said alley 17.50 feet to line of property now or formerly of Elizabeth Masterson; thence easterly along the line of said property now or formerly of said Elizabeth Masterson and through the center of a party wall of the house erected on the lot hereby conveyed and of the house erected on the lot now or formerly of Elizabeth Masterson 101.55 feet to Plymouth street; thence northerly along Plymouth street 17.50 feet to the place of beginning. Having erected thereon a two-story frame dwelling, known and numbered 23, No. 240 Plymouth street, Nineteenth Ward, Pittsburgh.

Louis L. Wyler and Hilda H. Wyler, his wife, owners or reputed owners.
F. F. 100, April, 1932 $4,063.97
H. G. Tinker, Atty.
Lots 252 and 253 in Alta Place Plan, Nineteenth Ward, Pittsburgh, Plan Book Vol. 17, page 130; fronting 40 feet on the southeasterly side of Oneida street and running back in depth, preserving the same width throughout, 121.59 feet to Fetterman alley. Having erected thereon a frame dwelling house.

Thomas J. O'Brien and Catherine O'Brien, his wife, owners or reputed owners.
F. F. 101, April, 1932 $3,492.15
H. G. Tinker, Atty.
Certain lot or piece of ground in Nineteenth Ward, Pittsburgh, Allegheny County, Pennsylvania, described as follows: Beginning on the southerly side of Grandview avenue at a point distant 40 feet westwardly from the southwesterly corner of Grandview avenue and Shaler street; thence westwardly along Grandview avenue 40 feet to a point; thence southwestwardly and parallel with Shaler street 120 feet to a point; thence southeastwardly and parallel with Grandview avenue 40 feet to a point; thence northeastwardly and parallel with Shaler street 120 feet to the point at the place of beginning. Having erected thereon a two and a half-story frame dwelling house.

Hyman H. Ferderber, owner or reputed owner.
L. F. 102, April, 1932 $11,162.49
Patterson, Crawford, Arensberg & Dunn, Attys.
Two Lots marked "J. Togliatt" and "A. Helbing" on William Oliver Plan, Plan Book Vol. 16, pages 8 and 9, First Ward, Duquesne, fronting 50 feet on the westerly line of Duquesne avenue, and extending back to a 20-foot alley, preserving an even width of 50 feet, the northerly line of said property being 136.67 feet in length and the southerly line being 137.04 feet in length. Being property conveyed by David Mandel et ux. to Hyman H. Ferderber, Deed Book Vol. 2153, page 635. Having thereon erected a two-story brick building occupied as a garage, otherwise known as 51-53 Duquesne avenue.

E. O. Hall, owner or reputed owner.
F. F. 103, April, 1932 $7,699.16
Charles A. Locke, Atty.
Lot in Borough of Wilkinsburg, First Ward, being Lot No. 86 in Graham Woods Plan recorded in Plan Book Vol. 30, pages 136, etc., on the northerly line of McNary boulevard, having erected thereon a two-story brick and tile dwelling house and two-car cement block garage.

Victor S. Morris, owner or reputed owner.
F. F. 105, April, 1932 $649.30
Thomas W. Neely, Sr. and Jr., Attys.
All those two certain lots of land situate in Ohio Township, Allegheny County, Pa., Lots Nos. 23 and 25 in the W. W. Ritter Plan of Lots, as recorded in Plan Book Vol. 31, page 139, in the Recorder's Office of Allegheny County, Pa.

Joseph P. Casale, owner or reputed owner.
F. F. 106, April, 1932 $16,343.25
McKenna & McKenna, Attys.
Lot in Fourteenth Ward, Pittsburgh, Allegheny County, Pa., being part of Lot No. 33 in Beacon Heights Plan of Lots, Plan Book Vol. 17, pages 164 and 165. Beginning on the easterly side of Beacon street at a point 85.16 feet northeast from the northeasterly corner of Shaw avenue and Beacon street; thence southeast 100 feet to a point; thence northeast 39.29 feet to a point in the dividing line between Lots Nos. 32 and 33 in said plan; thence northwest 100 feet to the easterly line of Beacon street; thence along the easterly line of Beacon street southwest 39.29 feet to place of beginning. Having thereon erected a two-story brick veneer duplex dwelling, known as Nos. 6704-6705 Beacon street, and two-car garage.

Walter Limbach, owner or reputed owner.
F. F. 107, April, 1932 $13,259.40
Mead J. Mulvihill, Atty.
Lot No. 331, Beverly Heights Plan No. 2, Mt. Lebanon Township, fronting 60 feet on Altadena drive, extending back 133 feet. Plan Book Vol. 32, pages 12, 13, 14, 15 and 16. Having thereon erected a two-story and attic brick dwelling house and garage, No. 58 Altadena drive. Deed Book Vol. 2391, page 222.

George Stylianos, owner or reputed owner.
F. F. 108, April, 1932 $5,584.21
A. W. Forsyth, Atty.
Lots Nos. 227 and 228 in the Inglewood Gardens plan, Thirty-second Ward, Pittsburgh, Plan Book Vol. 30, pages 118, 119 and 120, having a frontage on the westerly line of Fairland (formerly Freeport) avenue of 50 feet, to the northerly line of Queenston avenue, and a depth of 110 feet to line of Lot No. 223 in said plan, preserving a uniform width of 50 feet. Having thereon erected a two-story brick veneer dwelling.
Subject to coal and mining rights as contained in prior conveyances of record; also, subject to building restrictions as set forth in Deed Book Vol. 2348, page 633.

George O. West, owner or reputed Owner.
F. F. 109, April, 1932 $5,969.04
W. F. and R. B. Petty, Jr., Attys.
Lot in Twenty-sixth Ward, Pittsburgh, Allegheny County, Pa., being Lot No. 484 and east 4½

(Continued on Page Seventeen.)

Sheriff's Sales 115

(Continued from Page Sixteen.)

feet of Lot No. 485 in Watson Land and Improvement Company's Plan of Watson place, Plan Book Vol. 15, pages 52 to 57, fronting 29.5 feet on the south side of Venture street and extending back southerly preserving the same width, 120 feet to Neuhart street. Having thereon erected a two-story brick dwelling, No. 411 Venture street. Deed Book, Vol. 2427, page 212.

Estate of Henry Horvitz, with notice to Fannie Katz, Morris S. Horvitz, Bessie Winograd, David Horvitz, Esther Oaklin, S. S. Horvitz and Isabelle Horvitz, terre tenants, owners or reputed owners.
F. F. 110, April, 1932. $2,227.00.
Louis Rosenberg, Atty.

Parts of Lots Nos. 28 and 29 in E. P. Jones Plan of Lots, Plan Book, Vol. 5, page 36, Fifth Ward, Pittsburgh, Allegheny County Pa., fronting 20.33 feet on Reed street and extending back 100 feet to LaPlace street. Thereon having erected a three-story frame dwelling, No. 2323 Reed street, and parts of lots Nos. 90 and 91 in Robert Robb Trustee Plan of Lots, Plan Book, Vol. 2, page 172, 120 by 16 feet, more or less. Thereon having erected two brick buildings, No. 2221 Center avenue and 6 Hallett street.

Sophia Kosanovich and Branko Kosanovich, her husband, owners or reputed owners.
F. F. 111, April, 1932. $6,404.83.
Elmer A. Barchfeld, Atty.

Lot of ground situate in the Thirtieth Ward, Pittsburgh (formerly Borough of Knoxville), Allegheny County, Pa., being all of Lot No. 184 and the easterly 8 feet of Lot No. 183 in Section "C" in the Knoxville Land Improvement Company's Plan of part of Knoxville, as recorded in Plan Book, Vol. 26, page 59, fronting 33 feet on the southerly side of Rochelle street and extending back southwardly 100 feet to Diana way, preserving an even width of 33 feet throughout. Having thereon erected one two-story brick veneer and shingle dwelling house. Deed Book, Vol. 2343, page 653.

Harry E. McClintock and Annie Houtz, widow, owners or reputed owners.
F. F. 112, April, 1932. $1,738.60.
W. J. Aiken, Atty.

Lot No. 69, subdivision of Villa Park Plan, 13th Ward, City of Pittsburgh, Plan Book Vol. 13, page 185. Having erected thereon a two-story frame dwelling house known as 1055 Silverdale street.

John F. Irwin, owner or reputed owner.
F. F. 113, April, 1932. $2,042.64.
E. B. Strassburger, Atty.

Lot in Nineteenth Ward, Pittsburgh, being lot No. 651 in West Liberty Improvement Company's Plan called Brookline, Plan Book Vol. 23, pages 4 and 5, fronting 30 feet on Brookline boulevard, and extending back northeastwardly of even width 120 feet to Fitch alley.

Morris Klaman, owner or reputed owner.
F. F. 114, April, 1932. $6,089.34.
Theodore L. Moritz, Atty.

All that certain lot or piece of ground siuated in the Sixteenth (formerly Twenty-fourth) Ward of the City of Pittsburgh. Lot 17 in the Christian Ihmsen's Plan of Lots as recorded in the Recorder's Office of said Allegheny County in Plan Book, Vol. 2, part 2, page 151. Having thereon erected a two-story brick, first floor occupied as a storeroom, second floor as a dwelling. Subject to an agreement. See Deed Book, Vol. 1428, page 286.

Joseph C. Cancelliere and Anna Cancelliere, his wife, owner or reputed owners.
F. F. 115, April, 1932. $3,746.09.
Howard Zacharias, Atty.

Lot in Eleventh Ward, Pittsburgh, beginning on the southeasterly side of North Highland avenue, at a point distant 244 feet northeastwardly from the northerly side of Jackson street; thence along North Highland avenue north 20 degrees 22 minutes east 60 feet; thence south 69 degrees 38 minutes east 168.72 feet; thence south 20 degrees 22 minutes west 40.23 feet; thence north 69 degrees 38 minutes west 28.84 feet; thence south 20 degrees 22 minutes west 19.77 feet; thence north 69 degrees 38 minutes west 139.88 feet to North Highland avenue at the place of beginning. Having thereon a two-story brick dwelling and a two-car brick garage, 924 North Highland avenue.

Mike Pribula, owner or reputed owner.
F. F. 116, April, 1932. $3,738.08.
Charles A. Lewis, Atty.

Lot No. 10225 in Block 102 of the St. Clair Improvement Company's Plan of Lots called Fifth Addition to Town of Clairton as recorded in Plan Book Vol. 27, Pages 122, 123, 124; situate in the Second Ward, City of Clairton; fronting 33 feet on Unger street and extending back 110 feet to Apple alley. Having erected thereon a two-story brick dwelling.

Fred C. Gibson and Alice S. Gibson, his wife, owners or reputed owners.
F. F. 117, April, 1932. $945.11.
M. D. Wedner, Atty.

Lot No. 1787, West Liberty Improvement Company Plan, called Third Ward, Brookline, Nineteenth Ward, Pittsburgh, Plan Book, Vol. 22, page 151, 152 and 153. Having thereon erected a two-story brick and shingle dwelling known at No. 936 Fordham avenue.

David Teitelbaum, owner or reputed owner.
F. F. 118, April, 1932. $7,742.02.
Reed, Smith, Shaw & McClay, Attys.

Lot partly in the Third Ward, Borough of Wilkinsburg and Fourteenth Ward, Pittsburgh, Pa., beginning at Northwesterly corner of Tuscarora street and Peebles street; thence along Peebles street north 14 degrees 45 minutes east 58.60 feet; thence north 75 degrees 15 minutes west 105.05 feet; thence south 18 degrees 42 minutes west 38.41 feet to the northerly side of Tuscarora street; thence along Tuscarora street eastwardly 109.59 feet to Peebles street. Having erected thereon a frame dwelling known as No. 128 Peebles street, Wilkinsburg, Pa.

Charles J. Lynch, John A. Lynch, James P. Lynch, Marcella G. Reinsel and Clarence E. Reinsel, her husband, and Rose Colette Jones and Thaddeus C. Jones, her husband, owners or reputed owners.
F. F. 119, April, 1932. $3,356.33.
William G. Barton and Joseph B. Hetherington, Attys.

Lot No. 142, Negley Plan, Eighth Ward, Pittsburgh, fronting 23 feet on Eva street, extending back about 92 feet to a line. Plan Book, Vol. 3, page 194. Having thereon erected a two-story frame dwelling house.

Salvatore Oliveto, owner or reputed owner.
F. F. 120, April, 1932. $3,180.77.
Joseph B. Hetherington, Atty.

Lot No. 169, Paul Place Plan, Nineteenth Ward, Pittsburgh, fronting 30 feet on Plainview avenue, extending back 100 feet to an alley. Plan Book, Vol. 2, page 156. Having thereon erected a two-story frame dwelling house.

Curtis I. Kossman and William Goldberger, with notice to the Absecon Island Corporation, terre tenant, owners or reputed owners.
Sachs and Caplan, Attys.
F. F. 121, April, 1932. $60,853.62.

Lot in Fourteenth Ward, Pittsburgh, fronting 71.5 feet on southeasterly side of Munhall road, by 78 feet more or less, by 125.26 feet, by 45.29 feet, by 40 feet, by 82.5 feet. Having thereon erected a three and one-half and four-story brick apartment buildings known as 5700 Munhall road.

Curtis I. Kossman and William Goldberger, with notice to the Absecon Island Corporation, terre tenant, owner or reputed owner.
F. F. 122, April, 1932. $61,583.12.
Sachs & Caplan, Attys.

Lot in Fourteenth Ward, Pittsburgh, fronting 81.2 feet on southerly side of Munhall road, extending southwardly by lines 78 feet, more or less, on the west and 88.71 feet on the east of Lots Nos. 61, 62 and 53, Schenley Heights Plan, 100 feet wide in rear. Having erected thereon a three-and-one-half and four-story brick apartment building, No. 5680 Munhall road.

Wilbur A. Terrill, owner or reputed owner.
F. F. 123, April, 1932. $14,928.81.
Park J. Alexander, Atty.

Lots Nos. 9621 and 9622 in Block 96, St. Clair Improvement Company's Fifth Addition to Clairton Plan of Lots, City of Clairton, Plan Book, Vol 27, page 122. Fronting 64 feet on the westerly side of Miller avenue by 110 feet in depth to Apricot alley. Having thereon erected two two-story brick and steel garages, known as Nos. 773-775 Miller street.

Harry Rubenstein, owner or reputed owner.
F. F. 124, April, 1932. $3,145.84.
Park J. Alexander, Atty.

Lot in Third Ward, City of Pittsburgh, being Lot No. 7 in the Theodore Doerflinger Plan of Lots, Plan Book, Vol. 10, page 58. Fronting 18.07 feet on the easterly side of Mercer street by 64.50 feet in depth. Having thereon erected a two-story and mansard brick dwelling known as No. 23 Mercer street.

Abel Molnar, owner or reputed owner.
F. F. 126, April, 1932. $6,285.12.
W. P. Stadtlander, Atty.

A lot of ground situate in the Borough of West View, Pa., being lot No. 127 in the plan of Allegheny Bellevue Land Company, called Keating-West View Plan of Perrysville, Plan Book, Vol. 20, pages 141 and 142, fronting 30 feet on the northwesterly side of Oakley avenue, and extending back on one side 113.33 feet and on the other 112.78 to a street or way. Having thereon erected a two-story brick dwelling. Deed Book, Vol. 2384, page 654.

Anna M. Kunkel, with notice to Nellie B. Kunkel, terre tenant.
L. F. 128, April, 1932. $1,665.06.
Duff, Davis, Scott & Smith, Attys.

Lot No. 14, James C. Dick Plan, Plan Book, Vol. 13, page 159, Fourth Ward, Pittsburgh, fronting 56.54 feet on the westerly side of Parkview avenue, and extending back 100 feet on one side and 95.01 feet on the other side, having width in rear of 25 feet. Having thereon erected a dwelling house. Deed Book, Vol. 2040, page 181.

George F. Wadsworth, with notice to Domenic Nerone, terre tenant.
L. F. 129, April, 1932. $5,193.21.
Duff, Davis, Scott & Smith, Attys.

Part of Lots No. 1497 and 1498, West Liberty Improvement's Plan, called Third Ward, Brookline, Plan Book, Vol. 22, pages 151 to 153 inclusive, Nineteenth Ward, Pittsburgh. Fronting 31.22 feet on the northerly side of Brookline boulevard and extending back 120.11 feet on one side and 120 feet on the other side, having width in rear of 36.42 feet. Having thereon erected a two-story brick and shingle dwelling, known as 1135 Brookline boulevard. Deed Book, Vol. 2277, page 346. Together with and subject to a three-foot walk as shown on plan attached to deed recorded in Deed Book, Vol. 2321, page 192.

George F. Wadsworth, with notice to Domenic Nerone, terre tenant.
L. F. 130, April, 193_. $5,735.92.
Duff, Davis, Scott & Smith, Attys.

Part of Lots Nos. 1500 and 1501 in West Liberty Improvement's Plan, called Third Ward, Brookline, Plan Book, Vol. 22, pages 151 to 153, inclusive, Nineteenth Ward, Pittsburgh, fronting 34.04 feet on the northerly side of Brookline boulevard and extending back 121.14 feet on one side and 120.49 feet on the other side, having width in rear of 36.06 feet. Having thereon erected a brick and shingle dwelling known as 1127 Brookline boulevard. Deed Book, Vol. 2227, page 346, also Deed Book, Vol. 2274, page 362.

David G. Lloyd, owner or reputed owner.
F. F. 131, April, 1932. $2,416.76.
James M. Boyer, Atty.

Lot No. 2152 in West Liberty Improvement Company's Plan called "East Brookline," in the Thirty-second Ward, Pittsburgh (formerly Overbrook Borough), recorded in Plan Book, Vol. 32, page 168. Having erected thereon a two-story brick dwelling house.

Paul J. Preuhs and Mary A. Preuhs, his wife, owners or reputed owners.
F. F. 132, April, 1932. $2,654.09.
Raymond D. Evans, Atty.

Lot in Eighteenth Ward, Pittsburgh, being southerly half of lot No. 55 in McLain and Maple's Plan of Sub-Division of Boydstown, recorded in Plan Book, Vol. 4, pages 14 and 15, fronting 25 feet on Manton alley and extending back approximately 73 feet 9 inches to a line parallel with Manton alley, upon which is erected a two-story frame dwelling house known as 963 Manton alley.

J. Orbin Hall, with notice to Samuel J. Schafer, terre tenant, owners or reputed owners.
F. F. 133, April, 1932. $8,556.45.
James A. Nugent, Atty.

Lots in Forest Hills Borough, Nos. 226, 227, 228 and 229 in Rockwood Plan, Plan Book, Vol. 26, pages 10 and 11, fronting 201.25 feet on Ardmore boulevard, 103.60 feet along Lot 225 and 173.70 feet on Portage Lane.

Salvatore Di Clemento and Gaetano Di Flavis, owners or reputed owners.
F. F. 137, April, 1932. $4,305.00.
Charles A. Lewis, Atty.

Lots Nos. 7205 and 7206 in Block 72 of the St. Clair Improvement Company's Plan of Lots called Third Addition to the Town of Clairton, as recorded in Plan Book, Vol. 23, pages 98 and 99, situate in the Second Ward of the City of Clairton; together fronting 50 feet on Rural street in said plan and extending back 110 feet to Mint alley. Having thereon erected a two-story brick dwelling.

Nelson L. Flannigan and Mildred S. Flannigan, his wife, owners or reputed owners.
L. F. 139, April, 1932. $2,627.47.
J. C. Stewart, Atty.

Lot in Shaler Township, being Lot No. 32 in the plan of lots called the Homer Place Plan. Beginning on the southerly side of Homer Place at a point 135.04 feet westwardly from the Butler Plank road, fronting 50 feet on Homer Place, and extending back southwardly, preserving an even width of 50 feet throughout, a distance of 104.15 feet. Having erected thereon a one-and-one-half-story brick dwelling.

William A. Keller, owner or reputed owner.
F. F. 140, April, 1932. $3,231.90.
John J. O'Donnell, Atty.

Lot in the Borough of Bridgeville, Allegheny County, Pennsylvania, being No. 7 in the Frain Heirs Plan of Lots, recorded in the Recorder's office of Allegheny County in Plan Book, Vol. 26, page 186. Having thereon erected a two-story frame dwelling.

John R. Hickman, owner or reputed owner.
F. F. 141, April, 1932. $5,900.50.
John J. O'Donnell, Atty.

Lot in the Township of South Fayette, described as follows: Beginning at a stone at the corner of land of Patterson heirs and William Giffen; thence by land of Patterson heirs, north 16 minutes west 1481.70 feet to a stone; thence by land of William Mercer, north 1 degree 50 minutes east 879.10 feet to a stone; thence by land of Joseph Earl Hickman the following courses and distances: North 52 degrees 24 minutes east 234 feet to an iron pin; south 41 degrees 20 minutes east 984.97 feet to an iron pin; south 55 degrees 50 minutes west 337.3 feet to an iron pin; south 37 degrees 31 minutes east 511.32 feet to an iron pin; south 50 degree 21 minutes east 634.65 feet to a pin in the middle of the Pittsburgh and Washington turnpike road; thence along the middle of the same and by said land, north 35 degrees 35 minutes east 368.4 feet to a pin; thence by said land south 50 degrees 5 minutes east 1425.72 feet to a pin; thence by land of Boyce heirs, south 32 degrees 3 minutes west 1649.77 feet to a white oak; thence by line of Giffen heirs, north 55 degrees 24 minutes west 2203.80 feet to a stone at the place of beginning. Containing 110.259 acres. Excepting and reserving therefrom that certain parcel of ground conveyed to H. H. Rittenhouse and Louise D. Rittenhouse, his wife, by deed of John H. Hickman et ux. et al., dated May 31, 1928, and recorded in the Recorder's office in Deed Book, Vol. 2367, page 63. Having erected thereon a two-story frame house and outhouses.

Uriah C. Kramer, owner or reputed owner.
F. F. 143, April, 1932. $5,201.26.
Kinnear, McCloskey & Best, Attys.

Lot No. 15 S. L. Boggs Plan of Lots, Eighteenth Ward, City of Pittsburgh, recorded in Plan Book, Vol. 8, page 222, fronting 31.02 feet on Boggston avenue, running along line of Lot 14, 60 feet, more or less, along Lindo Way 25 feet, along Taft avenue 47.19 feet. Having erected thereon a two-story brick and shingle dwelling known as 121 Boggston avenue.

Michael Hurka and Anna Hurka, his wife, owners or reputed owners.
F. F. 144, April, 1932. $8,337.00.
J. Boyd Duff, Jr., Atty.

Lot in Sixteenth Ward, Pittsburgh, Allegheny County, Pa., fronting 50 feet on southerly side of Jane street at the distance of 320 feet east from South Thirty-second street, and extending back between parallel lines a distance of 109 feet to an alley. Deed Book, Vol. 2179, page 94.

Susan R. Sweet, widow, owner or reputed owner.
F. F. 148, April, 1932. $5,608.61.
Oscar G. Meyer, Atty.

Lot No. 129 in Fairview Plan of Lots, Ross Township, fronting 40 feet on the northerly side of Walnut street at the corner of Stevenson street and running back 100 feet, an even width to a 20-foot alley. Plan Book, Vol. 13, page 127. Having erected thereon a dwelling known as No. 132 Walnut street. Deed Book, Vol. 2118, page 742.

Virgil H. Niesslein and Anna M. Niesslein, his wife, owners or reputed owners.
F. F. 149, April, 1932. $3,863.52.
Oscar G. Meyer, Atty.

Lot northerly side of Suisman street, 52 feet eastwardly from Eagle alley, fronting 19 feet, more or less, on Suisman street and running back an even width of 59 feet northwardly. Having erected thereon a frame dwelling known as 836 Suisman street. Deed Book, Vol. 2369, page 462.

Ernest E. Gooden, owner or reputed owner.
F. F. 150, April, 1932. $3,858.99.
Oscar G. Meyer, Atty.

Lot No. 5 Alfred J. Whitaker Plan, being Lot No. 462 Mellon sub-division, Thirteenth Ward, Pittsburgh. Fronting 28 feet on the northerly side of Perchment street and running back an even width to a 20-foot alley 106 feet. Plan Book, Vol. 12, page 127. Having thereon erected a two-story frame dwelling, 8105 Perchment street. Deed Book, Vol. 2363, page 611.

Green Evans, owner or reputed owner.
F. F. 151, April, 1932. $3,470.62.
Oscar G. Meyer, Atty.

Part of Lots Nos. 471 and 472 in Mellon's Plan, Thirteenth Ward, Pittsburgh. Plan Book, Vol. 12, page 127. Fronting 30 feet on the northerly side of Blackadore avenue, beginning 30 feet west from line dividing Lots 470 and 471 and running back an uneven width to a line of 20-foot alley in the rear fronting 30.70 feet thereon. Having thereon erected a two-story frame dwelling, 1040 Blackadore avenue.

Mary Domitrovic, administratrix of the estate of Michael Domitrovic, and Mary Domitrovic in her own right, Anthonia Domitrovic, Lawrence Domitrovic, Joseph Domitrovic and Frank Domitrovic, terre tenant, owners or reputed owners.
F. F. 152, April, 1932. $3,077.50.
Patterson, Crawford, Arensberg & Dunn, Attys.

Lot in Shaler Township, beginning at an iron pin on the easterly side of Butler pike, north 24 degrees 21 minutes west 471.62 feet from line of land of George Kengott's heirs 23.5 feet from the original center line of said pike; thence north 65 degrees 39 minutes east 242.78 feet to an iron pin; thence north 24 degrees 21 minutes west 70 feet to a point; thence south 65 degrees 39 minutes west 242.78 feet to easterly side of Butler pike; thence south 24 degrees 21 minutes east 70 feet to place of beginning. Conveyed to Michael Domitrovic by Anna Braun, Deed Book, Vol. 2249, page 364. Also, Lot in Shaler Township, being 181 in Dr. Thomas W. Shaw, Jr.'s Plan, Plan Book, Vol. 11, page 25, fronting 25 feet on the southerly side of Oak street and extending back 123 feet, preserving an even width of 25 feet. Having thereon erected a one and one-half-story frame dwelling and a one-story frame cottage and outbuildings. Conveyed to Michael Domitrovic by Mathilda Mertens, Deed Book, Vol. 2237, page 557. Also, three Lots in Shaler Township, Nos. 116, 117 and 118, in Dr. Thomas Shaw's Plan of Lots at Glenshaw, Plan Book, Vol. 11, page 25, having a frontage of 140.42 feet on Willow street, 19 feet on Linden street and 100 feet on an alley. Having thereon erected two two-story frame buildings and outbuildings. Being property conveyed to Michael Domitrovic by Charles L. and Mary Bowman, Deed Book, Vol. 2188, page 692. Also, Lot in Borough of Etna, being No. 93 in Plan of Leopold Vilsack, Plan Book, Vol. 13, pages 116 and 117, fronting 25 feet on the northerly side of Wilson street, formerly Township road; extending back 100 feet, preserving an even width of 25 feet. Having thereon erected a two-story frame dwelling house. Being property conveyed to Michael Domitrovic by Sarah Ann Dando. Deed Book, Vol. 2238, page 434.

Miller-Owen Electric Company and Pennsylvania Trust Company, receiver of Miller-Owen Electric Company, owners or reputed owners.
L. F. 153, April, 1932. $27,612.54.
Patterson, Crawford, Arensberg & Dunn, Attys.

Lot in Fourteenth Ward, Pittsburgh. Beginning at a point on easterly line of Lexington avenue, distant south 30 degrees 37 minutes west, 292.67 feet from intersection of northerly line produced on McPherson street with easterly line of Lexington avenue; thence south 59 degrees 23 minutes east 457.10 feet to a point; thence south 31 degrees 25 minutes 30 seconds west 40 feet to a point; thence north 59 degrees 23 minutes west 456.54 feet to a point; thence north 30 degrees 37 minutes east 40 feet along easterly line of Lexington avenue to place of beginning. Subject to the common use of a railroad siding by several properties abutting on siding. Having thereon erected a two-story brick warehouse known as 300 Lexington avenue. Being property conveyed to mortgagor by Pittsburgh Factory Site Company, Deed Book Vol. 1943, page 162.

Harry A. Wolf and Morris M. Wolf, owners or reputed owners.
L. F. 154, April, 1932. $9,319.18.
Patterson, Crawford, Arensberg & Dunn, Attys.

Lot in Eleventh Ward, Pittsburgh, being No. 6 in Thomas Mellon's Plan of Station Lots, Plan Book, Vol. 3, page 163. Fronting 20 feet on Frankstown avenue, 100 feet to Broad street. Having thereon erected a two-story brick store and dwelling known as 6314 Frankstown avenue. Being property conveyed to mortgagors by Flora McKnight Pierce. Deed Book, page

Nik Kokach, owner or reputed owner.
F. F. 155 April, 1932. $3,393.68.
H. M. Montgomery, Atty.

Lot No. 28 George D. Riddle Plan, Twenty-seventh Ward, Pittsburgh, Plan Book, Vol. 5, page 25, fronting 23 feet on the northerly side of Woods Run avenue and extending northwardly to Ruth alley 146 feet 8 inches on westerly line and 145 feet 10 inches on easterly line. Having thereon erected a two and one-half story frame dwelling known as No. 1216 Woods Run avenue.

Edward E. Clark, owner or reputed owner.
F. F. 156, April, 1932. $5,693.63.
Campbell, Wick, Houck, Thomas & Nixon, Attys.

Lot of ground situate in the Borough of Coraopolis, being the northerly portion of Lot No. 225 and the northerly end of a strip 6 feet wide off and from the easterly side of Lot No. 224 in James H. McCabe's Plan of Lots, Part 1, of record in Plan Book, Vol. 8, page 225. Said property fronts 56 feet on the southerly side of Fifth avenue, and extends back 91.85 feet on the one side and 89.46 feet on the other side to property now or formerly of George Grier. Having erected thereon a two-story frame dwelling house. See Deed Book, Vol. 2408, page 683.

Samuel D. Jacobs, owner or reputed owner.
F. F. 157, April, 1932. $7,052.75.
Duff, Davis, Scott & Smith, Attys.

Part of Lot 79, Bennet Gardens Plan No. 1, Plan Book, Vol. 28, pages 67 to 69, inclusive, Brentwood Borough. Beginning at a point on the southerly side of West Garden road, at the dividing line between Lots Nos. 78 and 79 in the above-mentioned plan; thence southwardly along said dividing line 110 feet to Recker way; thence westwardly along Recker way 16.96 feet to Regan avenue; thence northwestwardly along Regan avenue 35.18 feet to a point; thence eastwardly by a line parallel with West Garden road 6.41 feet to a point; thence northwardly by a line parallel with the dividing line between Lots Nos. 79 and 80 aforesaid 78.69 feet to West Garden road; thence eastwardly along West Garden road 26.59 feet to the point of beginning. Having thereon erected a two and one-half story brick dwelling and concrete block garage in rear. Deed Book, Vol. 2311, page 536.

John Darin, owner or reputed owner.
F. F. 158, April, 1932. $6,884.75.
Duff, Davis, Scott & Smith, Attys.

Lot No. 1449 West Liberty Improvement Plan, called Third Ward, Brookline, Plan Book, Vol. 22, pages 151 to 153 inclusive, Nineteenth Ward, Pittsburgh. Fronting 30 feet on the northerly side of Bellaire avenue, and 120 feet in depth. Having thereon erected a two-and-one-half-story brick dwelling. Together with and subject to the use of a nine-foot driveway now located on the ground, the dividing line between Lots Nos. 1449 and 1450 forming approximately the center line of said driveway. Deed Book, Vol. 2360, page 305.

Samuel D. Jacobs, owner or reputed owner.
F. F. 159, April, 1932. $6,737.30.
Duff, Davis, Scott & Smith, Attys.

Lot No. 80 and part of Lot No. 79, Bennet Gardens Plan No. 1, Plan Book, Vol. 28, pages 67 to 69 inclusive, Brentwood Borough. Fronting 46.92 feet on West Garden road, beginning at the southeasterly corner of West Garden road and Regan avenue, extending back 78.69 feet on one side and 88.41 feet along Regan avenue on the other side. Having thereon erected a two-and-one-half-story brick dwelling and concrete block garage. Deed Book, Vol. 2311, page 836.

James L. Nixon, owner or reputed owner.
F. F. 160, April, 1932. $9,249.56.
Duff, Davis, Scott & Smith, Attys.

Lots Nos. 26 and 27 in Joseph Nixon Plan, Plan Book, Vol. 7, page 109, Fifteenth Ward, Pittsburgh, fronting 50 feet on the southerly side of Glen Caladh street and 175 feet in depth. Having thereon erected a two-story brick dwelling designed for two families. For chain of title see No. 499, January term, 1903, Partition Docket 8, page 343, Court of Common Pleas No. 2 of Allegheny County.

Robert J. Drew, owner or reputed owner.
F. F. 163, April, 1932. $4,535.80.
Duff, Davis, Scott & Smith, Attys.

Lot No. 82 Brentwood Villa Plan, Plan Book, Vol. 32, pages 104 and 105, Brentwood Borough. Fronting 40 feet on the northerly side of Villawood avenue and 110 feet in depth. Having thereon erected a two and one-half-story brick dwelling. For chain of title see deed from W. Porter Beck et ux dated December 1, 1927, to Robert J. Drew.

Mary Jane Rowlands, owner or reputed owner.
F. F. 165, April, 1932. $6,561.51.
Duff, Davis, Scott & Smith, Attys.

Part of Lot No. 63 Brentwood Farms Plan, Plan Book Vol. 26, page 14, Brentwood Borough. Beginning at a point on the southwesterly side of Point View road (easterly branch at the dividing line between lots Nos. 62 and 63 in the above-mentioned plan, thence along Point View road, south 19 degrees 29 minutes east, 35 feet to a point; thence south 62 degrees 52 minute, 30 seconds west, 73.84 feet to a point on the easterly side of Point View road (westerly branch); thence along Point View road, north 34 degrees 46 minutes west, 35 feet to a point; thence north 62 degrees 52 minutes 30 seconds east, 83.15 feet to Point View road, at the point of beginning. Having thereon erected a two and one-half story brick dwelling. Deed Book Vol. 2365, page 557. See also deed from Clarence P. Rowlands et al to Charles Rowlands et ux, dated February 8, 1929.

William A. Beatty, owner or reputed owner.
F. F. 166, April, 1932. $6,213.75.
Duff, Davis, Scott & Smith, Attys.

Part of Lots Nos. 45 and 46 Floral Park Plan, Plan Book Vol. 27, pages 76 and 77, Second Ward, Wilkinsburg, fronting 33.34 feet on the southwesterly side of Midland avenue and extending back 100 feet to Dell way. Having thereon erected a two and one-half story brick dwelling known as 541 Midland avenue and a cement block garage in rear. Deed Book, Vol. 2167, page 307.

William A. Beatty, owner or reputed owner.
F. F. 167, April, 1932. $6,213.75.
Duff, Davis, Scott & Smith, Attys.

Part of Lots Nos. 47 and 48 Floral Park Plan, Plan Book Vol. 27, pages 76 and 77, Second Ward, Wilkinsburg, fronting 28.19 feet on the southwesterly side of Midland avenue and extending back 100 feet to Dell way. Having thereon erected a two and one-half story brick dwelling and cement block garage and known as 531 Midland avenue. Deed Book, Vol. 2167, page 307.

William A. Beatty, owner or reputed owner.
F. F. 168, April, 1932. $6,213.75.
Duff, Davis, Scott & Smith, Attys.

Part of Lots Nos. 46 and 47 Floral Park Plan, Plan Book Vol. 27, pages 76 and 77, Second Ward, Wilkinsburg, fronting 32.33 feet on the southwesterly side of Midland avenue and extending back 100 feet to Dell way. Having thereon erected a two and one-half story brick dwelling and cement block garage known as 537 Midland avenue. Deed Book, Vol. 2167, page 307.

Frances Bova and Gaetano Bova, her husband, defendants, owners or reputed owners.
F. F. 169, April, 1932. $6,954.69.
Frederick E. Milligan, Atty.

Lot in the Borough of Dormont, County of Allegheny, being No. 320 in Delmont Land Company's Plan, called "Delmont." Plan Book, Vol. 24, page 170. Fronting 27.50 feet on the northeasterly side of Peermont avenue and extending in depth along Latonia avenue 110 feet to Tenth alley. Having erected thereon a 2½-story brick dwelling, known as No. 1050 Peermont avenue.

H. Jennings Hood, owner or reputed owner.
F. F. 170, April, 1932. $10,900.75.
A. E. and R. F. Weger, Attys.

Lot in Fourteenth Ward, Pittsburgh, being lot No. 28 in Harry Mellon Plan No. 2, Plan Book, Vol. 34, pages 76 and 77. Fronting 41 feet on the north side of Rosemoor street by 98 feet in depth. Having thereon a two-story brick dwelling, No. 6431 Rosemoor street.

Andrew Shewak, Margaret Shewak, his wife; George Galla and Anna Galla, his wife, owners or reputed owners.
F. F. 171, Apr., 1932. $3,725.25.
Carl D. Smith, Atty.

Lots 15 and 16, Section D, Benwood Plan of Lots, Plan Book, Vol. 13, page 50, Rankin Borough. Having thereon erected a two-story building used as a bottling plant.

George C. West, owner or reputed owner.
F. F. 172, April, 1932. $5,969.04.
W. F. and R. B. Petty, Jr., Attys.

Lot in Twenty-sixth Ward, Pittsburgh, Allegheny County, Pa., being west 20.5 feet of lot No. 485 and east 8.5 feet of lot No. 486 in Watson Land and Improvement Company's Plan of Watson Place, Plan Book, Vol. 15, pages 52 to 57. Fronting 29 feet on the southerly side of Venture street, extending back southwardly, preserving an even width of 29 feet, 120 feet to Neuhart street. Having erected thereon a two-story brick dwelling No. 407 Venture street. Deed Book, Vol. 2427, page 212.

Harry L. Felser, owner or reputed owner.
F. F. 173, April, 1932. $6,396.45.
Stone & McCandless, Attys.

Lot in the Fourteenth Ward, City of Pittsburgh, Allegheny County, Pennsylvania, fronting 30 feet on the southerly side of South Linden avenue distant 531 feet southwest from Pennimore street by 165 feet in depth. Having thereon erected a two and one-half story brick dwelling known as 743 South Linden avenue.

George Stern, owner or reputed owner.
Alias F. F. 174, April, 1932. $8,477.50.
Stone & McCandless, Attys.

Lot in the Fifth Ward, City of Pittsburgh, Pa. Beginning on the southerly side of Bedford avenue distant 173 feet 10 inches eastwardly from the center line of Morgan street; thence eastwardly along Bedford avenue a distance of 75 feet by 150 feet in depth. Having erected thereon a two-story brick veneer dwelling known as 2816 Bedford avenue, and eight brick and cement block garages.

Amelia DiPaolo, widow, and Filicetta Meri DiPaolo, widow, owners or reputed owners.
F. F. 175, April, 1932. $2,677.59.
Stone & McCandless, Attys.

All that certain lot in the Twelfth Ward, Pittsburgh, Allegheny County, Pa., being Lot No. 55 and the westerly 7½ feet of Lot No. 56 in Finley Torren's Plan, Plan Book, Vol. 12, page 137, fronting on the northerly side of Kelly street, 27½ feet by 100 feet in depth to Transit alley. Having thereon erected a two-story and attic brick dwelling known as No. 6631 Kelly street.

David G. Lloyd, owner or reputed owner, with notice to Joseph Stader and Eleanor Stader, his wife, terre tenants.
F. F. 176, April, 1932. $6,835.93.
Walter W. Riehl, Atty.

All that certain lot or piece of ground situate in the Thirty-second Ward, Pittsburgh (formerly Borough of Overbrook), designated and known as Lot No. 2156 in the West Liberty Improvement Company's Plan called "East Brookline," which plan is recorded in the Recorder's Office of Allegheny County, in Plan Book, Vol. 32, page 168. Subject to coal and mining rights And building restrictions as set forth in prior deeds of record. Having erected thereon a two-story brick dwelling house.

Harry L. Torin and Sylvia Torin, his wife, owners or reputed owners.
Al F. F. 177, April, 1932. $3,531.39.
Shoemaker and Knoell, Attys.

Lot in the Thirteenth Ward, City of Pittsburgh, being part of Lot No. 56, Mellon's Bank of Commerce Addition Extended Plan, Plan Book, Vol. 8, page 268, fronting 25 feet on the northerly side of Baxter street, and extending back northwardly along the line dividing Lots Nos. 55 and 56 in said plan of an even width of 25 feet, for a distance of 125 feet. Having thereon erected a two and one-half-story brick dwelling known as 7729 Baxter street.

Edith E. Stiver and Andrew C. Stiver, her husband, owners or reputed owners.
F. F. 178, April, 1932. $1,331.42.
Louis J. Groudine, Atty.

Lot No. 18, Beechwood Boulevard Plan of Lots, Fifteenth Ward, Pittsburgh, fronting 25 feet on Greenfield avenue, extending back 100 feet to Iola alley. Plan Book, Vol. 18, pages 184 and 185. Two-story brick and shingle dwelling house and cement block garage, No. 835 Greenfield avenue.

Patrick McNicholas and Margaret McNicholas or Margaret Ellen McNicholas, owners or reputed owners.
F. F. 180, April, 1932. $1,086.28.
Samuel M. Jackson, Atty.

That certain lot in the Borough of Dormont, being Lot No. 220 in Fetterman Land Company's Plan, Plan Book, Vol. 20, pages 38 and 39. Having erected theron a two-story brick dwelling, known as 1222 Tennessee avenue.

M. U. Applebaum, also known as Max U. Applebaum, owner or reputed owner.
F. F. 181, April, 1932. $6,254.64.
J. Weinman Cratty, Atty.

All Lot No. 172 and part of Lot No. 173 in Lincoln Park Plan of lots in the Township of Penn, Allegheny County, Pa., as set forth in Plan Book, Vol. 18, pages 144 and 143. Beginning at a point on the northerly line of Runnette street 200.42 feet distant from the northeasterly corner of Archer street and Runnette street, having a depth on one side of 118.24 feet and on the other side of 117.16 feet and a width of 25.47 feet on Circle way and a width of 25.45 feet on Runnette street. Having erected thereon a dwelling house known as No. 1819 Runnette street. See Deed Book, Vol. 2343, page 21.

Speakman, Inc., owner or reputed owner.
F. F. 182, Apr., 1932. $12,622.21.
Wright & Rundle, Attys.

Lot in Township of Mount Lebanon, Allegheny County, Pennsylvania, being lot No. 18 in Seminole Terrace Plan, Plan Book, Vol. 33, pages 6 and 7. Having erected thereon a two-story stone dwelling house and garage. See Deed Book, Vol. 2408, page 174.

Speakman, Inc., owner or reputed owner.
F. F. 183, April, 1932. $11,143.73.
Wright and Rundle, Attys.

First—Lot in Township of Mount Lebanon, Allegheny County, Pennsylvania, being Lot No. 17 in Seminole Terrace Plan, Plan Book, Vol. 33, pages 6 and 7. Having erected thereon a two-story stone dwelling house and garage.

Second—Lot in Township of Mount Lebanon, Allegheny County, Pennsylvania, being the southwesterly 55 feet of Lot No. 14 in Seminole Terrace Plan, Plan Book, Vol. 33, pages 6 and 7, fronting 55 feet on southeasterly side of Washington road, extending back southeastwardly 140 feet to a line, being 69.53 feet wide in the rear. Having erected thereon a two-story stone dwelling house and garage. See Deed Book, Vol. 2408, page 174.

John D. Knoblach and Lillian W. Knoblach, his wife, owners or reputed owners.
F. F. 184, April, 1932. $2,983.73.
Kinner, McCloskey and Best, Attys.

Westerly one-half of Lot No. 32, Boyd & Allen Plan, Eighteenth Ward, City of Pittsburgh, recorded in Plan Book, Vol. 3, page 123, fronting 25 feet on the southerly side of Eureka street, extending back southwardly between westerly line of Lot 32 and lot of Grady 150 feet, more or less

THE BEAST OF THE CITY -:- -:- A Story of Fatal Beauty That Lurks In All Big City Jungles -:- -:- By JACK LAIT

(Continued from Yesterday.)

Ed Accepts Graft, Promises To Protect Belmonte's Liquor Trucks

(Adapted from the original motion picture story of W. R. Burnett; With screen play by John L. Mahin; produced by Cosmopolitan Productions and Metro-Goldwyn-Mayer.)

CHAPTER IX.

When Ed and Daisy arrived at Celli's at midnight the place was crowded. The five-piece orchestra was in the midst of a spasm of barbaric insouciance; the ten by twelve dance floor was filled with writhing, clinging bodies; waiters were hurrying here and there with liquor in coffee cups and teapots; the small room was filled with the odors of cigaret smoke, perfume and booze.

Ed, reeling slightly, pitched his hat to the check-room girl while Daisy disappeared in the small, curtained room to the right.

"Be right out!" she called.

Ed leaned in the doorway and surveyed the scene. He suddenly decided that he wouldn't go in, and turned back to get his hat. But Tessie, the check-room girl, cajoling and insistent, pinched his cheek and said:

"What's the matter, copper, don't you like our joint?"

Ed looked at her a moment and then walked away. The head-waiter, rubbing his hands in an unctuous manner, approached.

"What'cha say, Sergeant?" he asked in his most solicitous manner.

"You got a nice crowd," said Ed noncommittally.

"Yep!" exclaimed the other. "But—always room for you and one more."

"Okay," said Ed. "But stick us in a corner."

"Got just the spot for you," bowed the head-waiter. "Been waitin'. Right this way."

"Just a minute," from Ed, glancing toward the curtained door. The curtains parted that moment and Daisy came out.

"Tired waitin'?" she asked. "Was powderin' my nose."

"Let's get seated," said Ed, who felt that everyone was watching him. The head-waiter, still bowing, was head-waiting. He led the way, skirting the dance floor, to a booth in the rear. Ed unceremoniously took his seat without standing for Daisy to sit down. The waiter was close at hand, ferret-eyed and watchful.

"I'll take rye," said Ed.

"Twice," seconded Daisy.

GREETED BY BELMONTE

The waiter vanished.

"Why in hell did you want to come here?" asked Ed. "Everybody knows I'm a copper. You make it hard."

"What's the difference?" queried Daisy. She smiled at him and reached across and took his hand. "What's the difference? Don't everyone know coppers can be human?"

"But that head-waiter knows me—did you tip them off? I'd just as soon not be known." And Ed threw himself back in the recess of the booth and crossed his legs to the side.

"Oh, here's Belmonte!" exclaimed Daisy. She moved over as Belmonte, accompanied by Cholo, stopped in front of the booth. Ed started to say something, but merely muttered. Belmonte threw out a friendly hand.

"Hello, Sergeant," he sang, "glad to see you."

"Hello!" chimed Cholo. Belmonte took his seat beside Daisy and Cholo sat beside Ed.

"I hear this is your birthday," crooned Belmonte, turning a full face on Daisy and ignoring Ed.

"Yes—Big Boy, and I got a bottle of perfume," laughed Daisy.

Ed folded his arms across his chest and leaned forward. But he said nothing. Cholo chuckled. He started to speak, but Belmonte's sharp-toed shoe caught him on the shin. Cholo frowned.

"Well," said Belmonte, "the party's on me. What'll it be? Champagne?"

"If it's cold," said Daisy, glancing at Ed. He sank back in his seat and levelled his eyebrows at the girl.

"Yes, be sure it's cold," he said. But Belmonte seemed to ignore the implication. He beamed and drew forth one of his salt-water stogies. He made a gesture toward the waiter.

"Open up that special stock," he said. He leisurely lighted his cigar after breaking it in half and tossing part of it on the floor.

"Belmonte," said Daisy, "you made me a proposition once. I think I'll take it. I'm tired living the life of a poor little working girl. Are you on?"

"I'm on—anything you say," and Belmonte smoothed out the table cloth. Ed doubled his fists. Cholo instinctively edged away from him.

PROPOSITION MADE

The two drinks Daisy and Ed had ordered arrived. Without ceremony Ed gulped his off. He shoved his glass toward the waiter.

"Bring me another," he said. The waiter nodded. Belmonte grinned.

"Hittin' it up tonight?" he asked.

"Yeah? And what about it?" snarled Ed.

Belmonte shrugged in true Latin fashion.

"Oh, nothin'," he replied. Then he leaned forward and peered in the other's face. "You look like a regular guy," he said in oily tones. "I got a proposition."

"I don't want any of your propositions," exclaimed Ed.

"Well, you wouldn't have to go out of your way," and Belmonte leaned back. "The cops have been bothering us out on Wentworth street. If they would only lay off between three and four in the morning there might be a little somethin' in it."

Ed glared at him. Daisy reached over and pressed his hand.

"What did I tell you? There are ways to make money," she said.

"You too?" asked Ed.

"Well, I can't see why you can't listen to the proposition," continued Daisy.

"All right—what is it, Belmonte? What do you want me to do?"

Instead of replying Belmonte reached in his pocket and extracted a roll of bills. The one on the top was a grand note. He began to peel them off, grinning as he did so. One, two, three—thousand-dollar bills! Daisy's eyes glistened.

"I can see that sable coat," she purred.

"Come on—what's the proposition?" asked Ed impatiently, his eyes glued on the bank roll.

"Oh, if the cops out there would just happen not to be around, it might mean a grand a week to the party what could guarantee it," he said decisively.

"Okay, I'll fix it!" exclaimed Ed. Belmonte looked at him a moment and without taking his eyes off him slid off the top note and laid it in front of him. Ed hesitated, looked at the bill, turned to Daisy, and then slowly took the bill in his hand. He folded it up and stuffed it in his watch pocket and then drew it out and threw it on the table.

"Let's have a drink," he said thickly. Belmonte nodded.

Now these trucks, six of them, come through Wentworth every night," he said in a business-like tone. "Between three—an'—four."

. . . .

Fightin' Jim Fitzpatrick read of his appointment as Chief of Police in the newspapers before he was notified. It did not come as a surprise to him, as he had learned through the headquarters grapevine that Burton was through long hours before the newspaper boys got the news hot from the mayor's office.

"Gee, that's great!" gleefully exclaimed Mickey, "and now that you're chief, what are you going to make me?"

"You're still a rookie," grinned Fightin' Jim, taking his freckle-faced son on his knee.

"Aw—can't I be a regular flatfoot? do I have to be a rookie all my life?" whined Mickey.

"Wait 'till you grow another inch; that's regulations."

Mary hugged her husband and laid her cheek against his.

"Jim," she said, "I'm proud of you. I knew some day—"

"Well, Mary, you're just as much to blame as I am," said Jim with fervor. "If it hadn't been for you and the kind of home you gave me, I'd never have gotten anywhere—I'd still be pounding the pavements waiting for the old pension time to crawl around."

"No, Jim," insisted Mary, "You've had it in you to succeed. Now I want you to give them the best you've got. You'll have everybody watching you."

"Well, I am going to clean up this town like it never was cleaned up before," and Jim pounded the edge of the chair with his good hand.

"Atta boy, pop!" cried Mickey. "And I'll start right now—by washing your ears!"

(Continued Monday.)

(Copyright, 1932, International Film Service Co., Inc.)

Synopsis

Pretty Daisy Beaumont is sentenced to a long term in a reformatory when dishonest policemen give false testimony against her. Jim Fitzpatrick, police captain, noted for his honesty, succeeds in having Daisy freed. Four racketeers are found murdered and Fitzpatrick suspects Guiseppe Belmonte, overlord of a huge vice ring. Belmonte is arrested by Fitzpatrick, but succeeds in being released in a hurry. Ed Fitzpatrick, sergeant of the vice squad, promises to help his brother Jim to bring Belmonte to justice. They discover that Daisy is employed by the vice leader. Ed admires Daisy and visits her. She says she is appreciative of what Jim did for her. Jim is transferred to a quiet precinct. When a bank is held up he pursues the robbers with several other officers. Jim is wounded, but the robbers are captured. Belmont plans revenge on Jim with Daisy's help.

Now Go On

"You're still a rookie," Jim told his freckle-faced son.

ALL IN A DAY — By MARK HELLINGER

I WOULD USE the doctor's name in this quaint, little story—but I imagine he'd be angry if I did. So I'll merely tell you that he is one of New York's foremost surgeons, and is just as well liked as he is famous. He was walking up Madison avenue the other afternoon when an elderly man was struck by a taxicab and hurled against the curb.

The medico took command of the situation immediately. He rushed to the side of the injured man and found that he had sustained a long cut on the top of his head. Somebody told the physician that the old man's name was MacGregor and that he lived in an apartment just across from the spot where the taxi had hit him. So, instead of waiting for an ambulance, he ordered that MacGregor be carried into his own home.

The doctor had several important appointments, but that didn't mean the slightest thing to him. He made the old man as comfortable as possible and then prepared to take the necessary stitches in his scalp.

While he was readying things, MacGregor regained consciousness. Strangely enough, he wasn't the least bit hysterical. He seemed to remember the accident perfectly. He asked the doctor for the latter's name. The medico told him—and the elderly man raised his eyebrows.

"Indeed," he cried. "You don't say! I've heard of you a great deal. They say you're the very best surgeon in all the land."

The physician advised his patient not to excite himself. But he could not keep the old man from talking as he worked.

"This is not a very big job, is it, doctor?" muttered MacGregor. "I don't suppose there'll be much of a bill attached to it?"

The doctor had all he could do to refrain from laughing aloud. Here was a great Scotch story if ever there was one. A few minutes before, Mr. MacGregor had been on the point of death. Now he was worrying about the size of a fee.

The doctor said nothing and kept working. But the injured man wouldn't let it go at that.

"I know you charge a very great deal for your services," he rattled on. "But I'm not a very wealthy man, doctor. You understand that, don't you?"

This time the medico nodded agreeably.

"Don't you worry about anything," he chirped. "All I want is for you to get well. We'll just consider this a visit on my part, that's all. Just a visit."

The Scot seemed visibly relieved.

"Ah," he sighed, "that's very good. Just a visit, eh? That's fine."

In due time, and after giving the old man definite instructions about calling the family doctor, the famous surgeon departed . . .

The following afternoon while the doctor was going over some papers in his office, a nurse informed him that a Mr. MacGregor was insisting that he see him.

"All right," said the physician. "Send him in."

So in walked Mr. MacGregor. The latter gentleman seemed very much at ease. He sat down in the most comfortable chair and streched his legs.

"Ah," he sighed, "I feel pretty fit for an old man."

"Yes?" returned the doctor. "I'm glad to hear that. And what can I do for you?"

Mr. MacGregor smiled contentedly.

"My bandage has slipped a little," he returned. "And I thought that as long as you paid me a visit yesterday, I'd pay you one today." . . .

A CERTAIN TICKET speculator, reports Attie Hitchman, wanted very much to purchase some seats for a performance of an opera at the Metropolitan. Since he himself was known to the box office men, he could not risk the chance of personally applying for seats. Accordingly, he called in one of the men always hanging around his office.

"Listen, stupid," he said. "I want you to go over to the Met and buy me six tickets at the box office. I can't go because they know me. Here's the dough."

"But," objected the other, "they know me, too. How will I get away with it?"

The speculator made a gesture of impatience.

"That's easy," he cried. "Disguise yourself. Get some kind of a disguise, and they'll never recognize you. Now beat it. And don't come back without the seats."

Some 20 minutes later the man returned to the office.

"Well," demanded the speculator. "Where are the seats?"

The other chap shook his head.

"I couldn't get them," he responded. "They recognized me and threw me out."

"You dope!" howled the spec. "Didn't I tell you to disguise yourself before you went over?"

"I did," retorted the other aggrievedly. "I did disguise myself. Before I even went near the box office I bought myself this new pair of gloves!" . . .

* * *

"MARK, old top," writes Dan Morris, "you are positively stuck this time. Remember the story of the motion picture magnate, the author by his side, the telegram, the magnate's laugher even though he couldn't read, and the fact that his theater had burned down in Denver that day?

"You must remember it because it's already caused plenty of trouble for you. Thus far, you've managed to wriggle out of most of your difficulties in connection with the yarn. But now I have you definitely.

"I've gone into the thing very deeply and I can find no record of a recent theater-burning in Denver. What about that angle?"

Nothing to it, Mr. Morris. I merely substituted Denver for the actual city in which the burning took place because I didn't want anybody to be able to detect the motion picture magnate in question. Doesn't that sound reasonable, sir? And if it does, I can assure you that I'm just as surprised as you are . . .

(Copyright, 1932, Daily Mirror, Inc.)

SUN-TELEGRAPH-WARNER THEATERS Junior Komic Club

Candy was distributed free today, with compliments of the Warner Theaters, to every child attending meetings of the 17 chapters of the Sun-Telegraph-Warner Theaters Junior Komic Clubs.

This was in addition to prizes for contests and other giveaways at various theaters.

Members of the Etna Harris Chapter were standing in line long before the doors opened, waiting for the "Take a Chance" bill announced by Manager Morty Henderson. Every feature was a surprise.

One of the big attractions was the Lapertche Orchestra, made up of members of Cameraphone Chapter. These young musicians have been visiting the different chapters from week to week and are a sensation wherever they appear.

STATE WASHINGTON

A Juvenile Stage Unit put on by boys and girls from the Mamie Barth Studio made a big hit. Their names will be published in this column later.

After the stage program, there were contests, with attractive prizes, and a Barrel of Fun.

The radio broadcast, a regular feature at State (Washington) Chapter, temporarily suspended last week, was resumed today.

Among the popular little entertainers in this chapter are: Velma McVhiel, Thais Bowers, Rose Mary Angelo, Matthew DeAngelo, Peggy Claffey, Patsy Falso, Roberta Baker, Donna Fay Walker, Virginia Hinerman, Gale Hartzell, Charlene Hartzell, Betty Ihrig, Roger Doyle, Betty Jane Hough, Myrtle Scholten, Margaret Baker, Lorana Walters, Donna Merle, Betty Hilberry, Billie Brownlee, Dorothy and Eleanor Baker, Ruth Johnson, Betty Rogers, Marguerita Rosetta and Marguerite Birmingham.

To join the club, go to the Warner Theater nearest your home, at the time appointed for the Junior Komic Club meeting on Saturday morning and get an application blank. Meetings are held every Saturday morning at the Arsenal, Belmar, Cameraphone, Davis, Harris (Etna), Kenyon, Manor, Mt. Oliver, Plaza, Rowland, South Hills, Schenley, Enright, State (Washington), Prince (Ambridge) and Grand (Greensburg).

If you do not live in the vicinity of one of the above theaters send your age, name and address to the Secretary, Sun-Telegraph Junior Komic Club, Sun-Telegraph, Pittsburgh, Pa., and a membership button and card will be mailed to you.

BIRTHDAY GREETINGS

The following boys and girls in the Sun-Telegraph-Warner Theater Junior Komic Club will celebrate their birthdays tomorrow. May each year bring them more and more happiness.

South Hills—Billy Zama, Janice Randall, Raymond Wilson, Mary Jane Nussbauner, Madeline Conkling, Ernest Giles, Betty Englert.

Davis—Mani Ptaszkauz, Louis DePietro, John Discort.

Manor—Malcolm Meyer, Dorothy Willison, Stanley Ziff.

Plaza—Ralph Muto.

Belmar—Walter McGuire, George Hillebrand, Carmen, Traffacant, Albert Pit, John Quinne, Rita Nugent.

Cameraphone—Herbert Blaustein.

Memorial (McKeesport)—Mary Kovac, Betty Jane Goldberg, Charlotte Esau.

Prince (Ambridge)—Steve Bosnack.

Etna Harris—Harold Berner.

FOR A FEAST OF FUN WITH THE SUNDAY SUN-TELEGRAPH COMICS TUNE IN ON WCAE—12:30 NOON EVERY SUNDAY—FOR UNCLE BOB AND BETTY. HAVE YOUR SUNDAY COMIC SECTION OPEN AND WAITING.

Make This at Home

Dance and Party Frock
Pattern 2122
Pittsburgh Sun-Telegraph 15c Practical Pattern

STEP-BY-STEP INSTRUCTION DIAGRAMS GIVEN WITH THIS PATTERN

By ANNE ADAMS

A charming model for youthful affairs has a most becoming cape collar with deep point forming a bodice yoke in front. The two-tiered skirt is extremely graceful and simple enough for any young girl to make. This frock makes up beautifully in organdy, georgette, chiffon, lace or silk crepe. Contrasting ribbon forms the belt and bow.

Pattern 2122 is obtainable only in sizes 10, 12, 14, 16, 18. Size 10 requires 3⅞ yards of 39-inch fabric. Yardage for every size, and simple, exact instructions are given. No dressmaking experience is necessary to make this model with our pattern.

SEND 15 CENTS in coins or stamps (coins preferred), for each pattern. Write plainly your name, address and style number. BE SURE TO STATE SIZE WANTED.

Send for our FASHION CATALOG. It features the newest in afternoon, sports and house dresses, lingerie, pajamas and kiddies' clothes, accessory and and transfer patterns. PRICE OF CATALOG WITH PATTERN, 25 CENTS. Address all mail and orders to Pittsburgh Sun-Telegraph Pattern Department, 243 West Seventeenth street, New York City.

1.—Enclose 15 cents in coins.
2.—Write clearly NUMBERS of patterns and SIZE wanted.
3.—Write or print your NAME and ADDRESS plainly.
4.—If you want SUN-TELEGRAPH Style Book, send 10c extra.
5.—Address your request to the
PITTSBURGH SUN-TELEGRAPH PATTERN DEPARTMENT,
243 West Seventeenth Street,
New York City.

THIMBLE THEATER — **Now Showing—"A Peaceful Community"**

I WANT YOU TO GO TO THE T-BONE RANCH AND TAKE ALL THE MONEY THAT GAL HAS
NOTICE
IS IT THE MONEY YA WANT, BOSS, OR HAVE YA GOT A SPECIAL REASON?
GET GOIN' AND DO AS I SAID! NO QUESTIONS
BANG
YER BEGINNIN' TO LIKE THIS PART OF THE COUNTRY, ARE YA OLIVE?
YES, I AM—I'VE FIXED UP THIS OLD HOUSE AND IT'S SO PEACEFUL OUT HERE IN THE DESERT—EVEN IF THE RANCH DOESN'T PAY WE CAN LIVE A LONG TIME ON MY $500
AW, I'LL BET THEY'RE NOT SO BAD
I DON'T TRUSK THE SWABS AROUN SKULLYVILLE—THEY LOOKS LIKE CRIMINALS

THE BUNGLE FAMILY — **Nerves**

WELL JO, I GUESS YOU WONDER WHY I'M HOME SO EARLY. FRANKLY I'VE GOT SOME VERY, VERY BIG NEWS. IN OTHER WORDS PREPARE YOURSELF FOR A BIG SURPRISE, A—
DID YOU HEAR ABOUT MR. EL DORADO HIS NERVES? HE HAD A NERVOUS BREAKDOWN! IMAGINE! AND AFTER ALL MY PLANS.
WHO ... EL DORADO? TOUGH! ANYHOW OUR BOARD OF DIRECTORS MET TODAY AND AFTER CRYING THEMSELVES INTO FINANCIAL HYSTERICS TALKED TO ME AS THOUGH I WAS THE BABY WHO INVENTED DEFICITS.
WELL GEORGE THAT'S VERY IMPORTANT, BUT THINK WHAT THIS OTHER AFFAIR MEANS TO PEGGY, AND TO ME TOO.
WE ALL HAVE OUR TROUBLES. AFTER I PROVED CONCLUSIVELY WITH FIGURES GALORE THAT THE DIRECTORS DIDN'T KNOW WHAT THEY WERE TALKING ABOUT THEY STOOD UP AND SAID, BUNGLE, WE ACCEPT YOUR RESIGNATION! LIKE THAT!
WHAT? YOU MEAN YOU LEFT THAT FIRM? WELL I EXPECTED THAT.
BUT THIS OTHER ABOUT MR. EL DORADO WAS SUCH A BIG SURPRISE: SUCH A SHOCK! I WAS STUNNED! YOU CAN IMAGINE HOW I FELT. THINK OF IT, A NERVOUS BREAKDOWN! HIM!
ALL OF US HAVE NERVES, EVEN WHILE SITTING DOWN THOSE DIRECTORS LOOKED AS THOUGH THEY WERE DANCING. IT FIXED ME TOO, LOOK HOW MY FINGER SHIMMIES! LOOK!

THE NEBBS — **Something for Nothing**

YESTERDAY RUDY BROUGHT AMBY TO ATTORNEY SABBATH, WHO RUDY WANTS TO REPRESENT AMBY IN HIS SUIT FOR DIVORCE—BUT AMBY WANTS TO KNOW WHAT IT WILL COST BEFORE HE SIGNS UP
WELL, WHEN A BOAT IS SINKING, YOU DON'T ARGUE AS TO THE PRICE OF A LIFE PRESERVER—I DON'T MAKE A PRICE ON MY SERVICES UNTIL I RENDER THEM
YOU CAN FIND ATTORNEYS WHO WILL GIVE YOU A PRICE—GO GET THEM. IT'S ALL RIGHT WITH ME—I DIDN'T SEND FOR YOU BUT REMEMBER—NOTHING THAT IS WORTH ANYTHING IS CHEAP
BUT NEBBS YOU COULD GIVE A LITTLE SMALL IDEA
WHAT ARE YOU TALKING PRICE FOR? YOU'RE GOING TO PAY ALIMONY FOR THE REST OF YOUR LIFE—YOU WANT SOME BOOB WHO CAN GET YOU OFF AS CHEAP AS POSSIBLE!
WELL, HE OUGHT TO GIVE SOME ESTIMATE—YOU CAN GET IT FROM ANY OTHER KIND OF BUSINESS AND HE AIN'T SELLIN' NOTHIN BUT CONVERSATION—WORDS—JUST WORDS
G. McManus

BR[illegible]G UP FATH[illegible]

DAUGHTER MET MR. JIMMY BANKS AND TOLD HIM OF OUR CHINA ANNIVERSARY AND HE IS GOING TO SEND US A PRESENT. DO YOU REMEMBER HIM? HE INTRODUCED US.
DO I?
I'LL NEVER FORGIT HIM OR FORGIVE HIM. HE DOESNT KNOW ANYTHING. BUT HAD SENSE ENOUGH NOT TO GIT MARRIED.
1-16
PACKAGE FROM MR BANKS
OH! ITS MY PRESENT. IT LOOKS LIKE CHINA. CALL MY HUSBAND LET HIM OPEN IT.
© 1932 King Features Syndicate, Inc., Great Britain rights reserved.

A Real Pal

TILLIE THE TOILER

MAC MADE THE MISTAKE OF NOT INCLOSING A CARD WITH THE FLOWERS HE GAVE TILLIE
ANYBODY THAT GIVES ME FLOWERS MAKES A HIT WITH ME. ISN'T THAT JUST LIKE REX? ROSES ARE MY WEAKNESS
OH, HELLO, REX. THANKS A LOT FOR THOSE GORGEOUS ROSES YOU SENT THIS MORNING. WHAT'S THAT? YOU DIDN'T SEND 'EM? REALLY
—WELL, I'LL SEE YOU LATER, REX, BUT I CAN'T UNDERSTAND ABOUT THOSE FLOWERS—I WAS SURE YOU SENT 'EM
GOOD GOSH! WHO IN THE WORLD COULD HAVE SENT THOSE FLOWERS? NOBODY ELSE I KNOW WOULD SPEND THAT MUCH ON FLOWERS FOR ME
CONTINUED

The Mysterious Spender

ELLA CINDERS

Stonehurst gave Ella a stock tip which Ella has relayed to Tommy....
IT CAN'T MISS, MOTHER! I HAVE FAITH IN ELLA'S JUDGMENT! ASSOCIATED TELEVISION IS BOUND TO MAKE A LOT OF MONEY FOR US! WE CAN DOUBLE OUR WEALTH!
I GUESS WE CAN RISK IT—EVEN THOUGH IT IS THE MONEY TO PAY FOR MY OPERATION!
HOW IS ASSOCIATED TELEVISION DOING?
WELL, DURING THE BIG CRASH IT WENT DOWN SO LOW THAT THE NEWSPAPERS RAN THE QUOTATIONS CLEAR DOWN IN THE WANT ADS! AND WE HAD MIDGETS MARKING IT ON THE BOARD!
IN SPITE OF WHAT YOU SAY, I'M GOING TO TAKE FIVE HUNDRED SHARES ON MARGIN! HERE IS FIVE THOUSAND AND THREE DOLLARS!
AND IF THE STOCK SLIPS, YOU UNDERSTAND, OF COURSE, WE'LL BE FORCED TO ASK YOU TO COVER!
HE TOOK EVERY CENT HE HAD—AND ALL ON THE STRENGTH OF MY ADVICE! THEN CERTAINLY I HAVE FAITH IN ME! NOW I WISH THEY COULD CONVINCE ME THAT I KNEW WHAT I WAS TALKING ABOUT!

Taking Chances

POLLY AND HER PALS

THE HULL NEIGHBORHOOD IS UP IN THE AIR ABOUT THIS MYSTERY VOICE, PAW!
THEY AIN'T GOT NUTHIN' ON ME, MAW!! I'LL STACK MY ALTITUDE RECORD UP AGAINST ANYBUDDY'S!
MEBBE WE OUGHTTA ASK EVERYONE IN OUR FAMILY T'CROSS THEIR HEARTS THEY AIN'T DOIN' IT!
I HAS, HANG IT!! AN' THEY ALL SWEARS THEY'RE INNOCENT!
THAT ONLY LEAVES US, THEN! I'LL SWEAR I AIN'T GUILTY! HOW 'BOUT YOU?
I AIN'T SURE, SUSIE!
MI-MI-MI-DO-MI-FA SO!
I'M BEGINNIN' T'BELIEVE I SINGS IN MY SLEEP!

Somebody's Wrong

MICKEY MOUSE

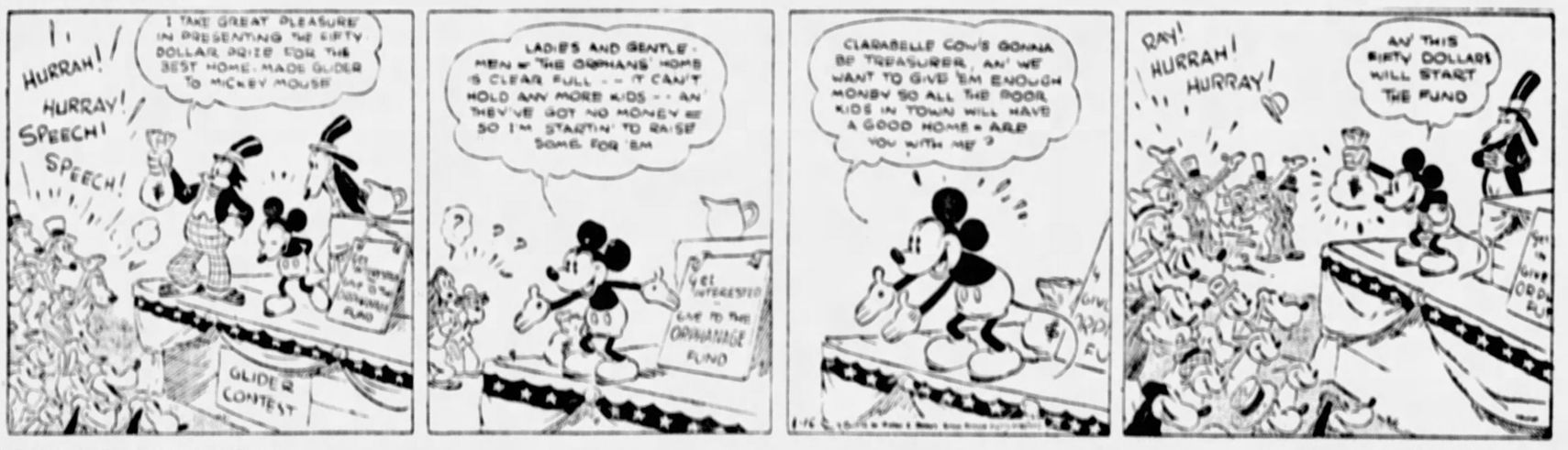
HURRAH! HURRAY! SPEECH! SPEECH!
I TAKE GREAT PLEASURE IN PRESENTING THE FIFTY DOLLAR PRIZE FOR THE BEST HOME-MADE GLIDER TO MICKEY MOUSE
GLIDER CONTEST
LADIES AND GENTLEMEN—THE ORPHANS' HOME IS CLEAR FULL—IT CAN'T HOLD ANY MORE KIDS—AN' THEY'VE GOT NO MONEY—SO I'M STARTIN' TO RAISE SOME FOR 'EM
GET INTERESTED LIKE TO THIS ORPHANAGE FUND
CLARABELLE COW'S GONNA BE TREASURER, AN' WE WANT TO GIVE 'EM ENOUGH MONEY SO ALL THE POOR KIDS IN TOWN WILL HAVE A GOOD HOME—ARE YOU WITH ME?
RAY! HURRAH! HURRAY!
AN' THIS FIFTY DOLLARS WILL START THE FUND

"Pass the Hat, Please"

LITTLE ANNIE ROONEY

AS USUAL—THE FIRST DROP OF RAIN IN THIS BURG SENDS ALL THE TAXIS INTO THEIR HIDING PLACES
NOTHING ON THE STREET BUT FOG, RAIN AND BEGGARS
THE POLICE OUGHT TO DO SOMETHING ABOUT BEGGARS—YOU CAN'T WALK A BLOCK WITHOUT BEING ANNOYED BY THEM
IF THE BEGGARS DON'T GET YOUR COIN SOME OF THE CHARITIES WILL
THEY'LL GET NOTHING FROM ME—IF PEOPLE WANT MONEY, LET THEM WORK FOR IT, LIKE I DO!
EASY COME, EASY GO—JUST LIVING FROM ONE PAY DAY TO ANOTHER, WHEN THEY DO WORK—WHEN JOBS ARE SCARCE, THEY EXPECT US TO TAKE CARE OF THEM
GEE, I CAN'T UNDERSTAND PEOPLE LIKE THAT—THEY THINK THEY'RE SMART 'CAUSE THEY HAPPEN TO BE LUCKY—WELL, I GUESS IT TAKES FOLKS LIKE THEM—TO MAKE YOU KNOW HOW NICE THE NICE PEOPLE IS!

Saying It With a Sneer

TIM TYLER'S LUCK

THE SOLDIERS CAN'T GET THROUGH THE PASS TO CAPTURE PRINCESS MARDA UNTIL THEY BLAST OUT THOSE ROCKS, CAPTAIN RAMOS!
WE MUST RETURN TO HER HIGHNESS WITH THE GOOD NEWS!
YES—WELL DASH BACK TO CAMP AND BRING YOUR GUARDS BACK HERE TO HOLD THE COUNT'S MEN OFF! IT'LL BE EASY—
YES, MY MEN CAN HOLD THE PASS SECURELY NOW—!
YOU HAVE SAVED THE PRINCESS' LIFE! YOU SHALL BE GENEROUSLY REWARDED!
AW—DON'T MENTION IT, CAP!
WHILE TIM AND THE CAPTAIN'S GUARD ARE RUSHING BACK TO THE MOUNTAIN PASS TO HOLD THE COUNT'S SOLDIERS IN CHECK, LET'S SEE WHAT'S GOING ON IN THE KITCHEN OF KAGUN'S CASTLE
A GUY CAN'T LEARN NOTHIN' HANGIN' 'ROUND HERE—I'LL JESS SNEAK OUTSIDE AN' GET AN EYEFUL OF WHAT'S GOIN' ON!

In the Line of Duty

COOK-COOS

By TED COOK

(Copyright 1932, King Features Syndicate, Inc.)

At that, crime doesn't always pay. Which explains occasional raids and arrests.

* * *

Gals, growing older,
Often get bolder.

* * *

SHORT STORY.
(Classified ad in Chicago Tribune)

$125 BULLET PROOF VEST—Used one month; sell, trade. Address X-77.

* * *

Why We Behave Like 'Uman Bein's

This is our Prof. Gassoway Doakes, who is conducting an extensive research in human behavior. In his first annual report Prof. Doakes concludes that nothing makes a person madder than being ignored by a drug-store clerk when you only want to buy a postage stamp anyway.

* * *

Gals who like the gay bright lights
Turn them off in parlors nights.

* * *

BACK TO NORMALCY.
(Classified Ad.)

TRAIN, Lionel Elec., nearly new. Engine, 2 cars, lots of track. 4783-2.

* * *

Q. & A. DEPARTMENT

Dear Sympathetic Aunt Bella—Don't you ever make mistakes? —WORRIED.

Ans.—Indeed, yes! Aunt Bella looks back on her mistakes as some of the happiest days of her life, dearie.

—Aunt (Only Human) Bella.

* * *

SNOW DAY.

To snow, to snow, as can to snow,
It's nearly snowing as before.
Covered mountain as you could,
They are beautiful more and more.
It goes still all night wooded
You might closed my love way—
You the beautiful snow.
—S. Nazam

* * *

And Frances Zeitch observes that—

Guys don't get clannish
With gals who are mannish.

LOVE COMES BUT ONCE
(Or, How Come You Do Me Like You Do?

"Wherever in the world are you going, you haughty boy, you?" archly chided Lucy Mulch as she spied the Captain tiptoeing off the field with his carpet bag. St. Swack did not answer, but handed Lucy a clipping. "WANTED, A-1 football player, under 45, handsome. Opportunity for right man. Highest salary, laundry, frigidaire, maid service. Academy of Hard Knocks for Boys," read the by now hysterical and kicking girl. "I hate to go, Lucy," said Peverel, packing and unpacking his suitcase nervously. "But I have to think of the future. What with the 20 per cent cut we got recently, I can't make ends meet. Let alone quarterbacks." As one man, the saddened teams shook hands with the young pioneer, but just at that moment . . . .

(To be Continued)

* * *

Milestone on the path to equal rights—

CHICAGO — Mrs. Dorothy Stubbs was granted a divorce because her husband objected to her squeaking shoes and insisted that she remove them when they were out walking.

* * *

"And the general idea of an exclusive club" remarks Genevieve, the kitchen cynic, "is one that can keep out the cops."

* * *

Genteel racket—

"But this has all the latest improvements, sir, and a new model won't be out for eighteen months at least."

* * *

FAMOUS LAST WORDS
I should think any man could match a little piece of ribbon.

* * *

Guests will pass out quietly.

Today's Crossword Puzzle

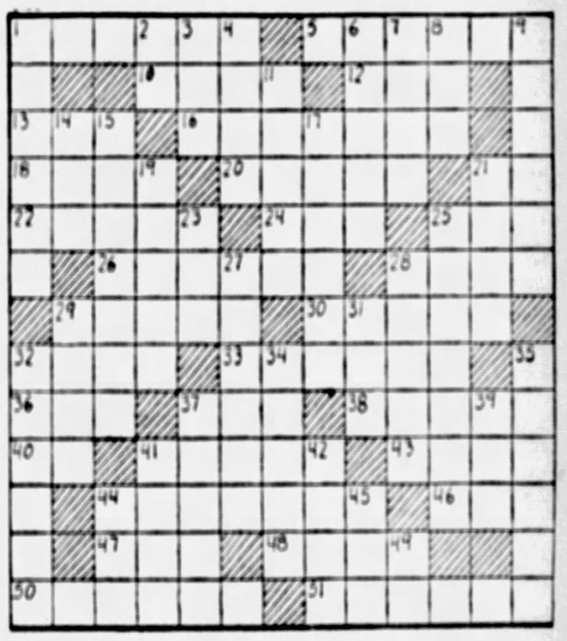

HORIZONTAL
1—Courteous
5—Hospital: archaic form
10—Visible line of junction between parts
12—Greek letter
13—The sun
16—City in Germany noted for its china
18—Locate or settle
20—Layer of earth between coal-seams
21—Like
22—Mistake
24—Wing of a building
25—Fasten
26—Corroded
28—Gull-like bird
29—Fishing net
30—Makes smooth and level
32—Any flat circular plate
33—Notoriously bad
36—Being in the abstract
37—Mineral spring
38—Necessitates
40—Myself
41—Encircles
43—Genuine
44—Transfixing
46—Determined
47—Unit of work
48—Graduated circular plate or face
50—Place of exit
51—Eulogy

Herewith is the solution to yesterday's puzzle.

(Copyright, 1932, King Features Synd., Inc.)

VERTICAL
1—Drink of hot milk curdled with liquor
2—Exists
3—Spread for drying
4—Spikes of grain
6—Pertaining to the foot
7—Newspaper paragraph
8—Convert into leather
9—Diminish
11—Hand-to-hand combat
14—Over (poetic)
15—Gift or gratuity
17—Weld
19—Invigorating
21—Melodies
23—Hurried
25—Machines for stretching cloth
27—Missile
28—Principle
29—Trigonometric term
31—Advance guard
32—Death
34—Quick
35—Poisonous African fly
37—Lyrics or ballads
39—Owing
41—Lease
42—Cut with short light stroke of shears
44—By or through
45—Fish with spear-like snout
49—Note of the musical scale

FOR A FEAST OF FUN WITH THE SUNDAY SUN-TELEGRAPH COMICS TUNE IN ON WCAE—12:30 NOON EVERY SUNDAY—FOR UNCLE BOB AND BETTY. HAVE YOUR SUNDAY COMIC SECTION OPEN AND WAITING.

WHY PITTSBURGH IS GREAT
It Is a World Center for Plumbing Supplies

Pittsburgh Sun-Telegraph

BE A PITTSBURGH BOOSTER
To Your Friends in Other Cities

SATURDAY, JANUARY 16, 1932

Established 1927, by Pitt Publishing Co. Pittsburgh, Pa. President, William Randolph Hearst. Vice President and Publisher, R. M. Bayer. Secretary-Treasurer, A. W. Clark. Associate Editor, C. B. Darrow. Managing Editor, Dwight Fee. Entered as second class matter at the postoffice at Pittsburgh, Pa.

National advertising representatives, Fax, Kiess and Associates, 247 Park avenue, New York; Palmolive Bldg., Chicago; Genesee Motors Bldg., Detroit; Little Bldg., Boston; Guarantee Trust Bldg., Philadelphia; 839 Kress Bldg., San Francisco; 236 South Hill street, Los Angeles.

The Associated Press is exclusively entitled to the use for re-publication of all news credited to it or not otherwise credited in this paper and also the local news published herein. All rights of re-publication of special dispatches herein are also reserved.

Fair Rates Demanded

The Clamor for Better Treatment from the Public Utilities Cannot Be Ignored.

The Legislature's failure to protect the people from the rapacity of unfair public utilities is having its effect in the formation of fair rate associations in many parts of the state. The hostility that was manifested towards a defender of the utilities at the Harrisburg conference Thursday evidenced the bitterness of the feeling that has been aroused.

The demand for better treatment from the utilities will not down. The Public Service Commission is again to be called upon to reduce electric rates for domestic consumers. If it should again refuse to act it is inevitable that further efforts shall be made through an appeal to the voters to abolish the commission and substitute a body that will be more zealous to protect the public.

Dr. Ben Graham, superintendent of city schools, reports that the average attendance at the evening trade and high schools is 1,225 greater than last year, and that 237 high school graduates have returned to school to take additional courses. Many, no doubt, are going to school because they cannot obtain jobs. Honor to them for studying instead of loafing.

Even middle-aged persons are learning in the public schools this year such trades and occupations as bricklaying, printing, auto mechanics, commercial art, drafting, electric wiring, plumbing, bookkeeping and stenography. When they go back to work they will be in position to command higher wages than they received before they lost their jobs.

No less to be admired are the hundreds of unemployed who are taking purely cultural courses in the evening schools. The Schenley High School is giving a course at night which completely parallels the day course. Sixteen hundred are enrolled, which is 400 more than last year. The students will find life more interesting because of their study of history, literature, science, mathematics and foreign languages.

One of the oddities brought about by the warm weather was a baseball game at Uniontown. If spring comes in February the Pirates may be able to train at home instead of in California. Joking aside, there is the possibility of harm in the unseasonable temperature. If the buds on the fruit trees should be developed too far freezing temperature would play havoc with the crop.

Two Pittsburghers, Mrs. Anna Felix and Mrs. Carrol Miller, have been suggested by the State Democratic Committee as delegates-at-large and a third, Charles A. Jones, as alternate, to the Democratic National Convention. It is to be hoped they and all others who may represent Pennsylvania at the convention will work for the abolition of the mischievous two-thirds majority rule.

The Republican National Committee has issued a statement denouncing the march of Father Cox's army from Pittsburgh to Washington as "inspired by political antagonism to President Hoover, led by men conspicuous in political circles for their opposition to him, and deliberately planned to arouse public sentiment against him." It would be interesting to know if our fellow-citizen, James Francis Burke, geenral counsel for the committee, concurs in this view.

It will be gratifying if, as now seems likely, the negotiations being held here by representatives of the Methodist Episcopal and Methodist Protestant denominations lead to a union of the two bodies. The United Presbyterian Church was formed in Pittsburgh by merger of two denominations, and parleys looking to the consolidation of the United Presbyterian and Presbyterian churches have been held here. Pittsburgh has been prominent in the nation's religious history.

The State Department of Revenue reports its gasoline tax collections were $310,468 higher last month than in the corresponding month the year before. That is encouraging, especially if it means that progress has been made in the warfare against gasoline bootleggers. There is little doubt, however, that the bootleggers are still keeping the tax collections below what they should be.

The Pennsylvania Railroad is running excursions to Pittsburgh on Sunday from New York, St. Louis and other points which it expects will bring 2,000 visitors to the city for the day. What a pity that the Blue Law, keeping the theaters closed, will deprive these excursionists of entertainment that they could enjoy in most of the other large cities! Thank goodness, the Carnegie Institute will be open.

Gov. Pinchot has promised the Greater Pennsylvania Council that politics will not be allowed to interfere with its work of developing the state's resources. The council has interesting potentialities and its program is commendable. It seeks for one thing to obtain better freight rates for bituminous coal. Success in that alone would justify its creation.

Stream pollution has come into the news again through the suit of a Westmoreland County farmer to restrain a coal company from letting poisonous mine drainage flow into a stream passing through his property. He says the contaminated water is unfit for his cattle to drink and destroys vegetation. It is well to be reminded that stream pollution is not a mere matter of killing fish.

In his presidential address before the State Medical Society, Dr. William H. Mayer, of Pittsburgh, spoke of the desirability of providing institutions for the care of incipient mental cases. It is a comfort to know that Pittsburgh stands a good chance of getting such an institution in the proposed State Psychiatric Hospital to be erected on the Pitt campus.

The American Weekly Magazine Section of the Sunday Sun-Telegraph to be published tomorrow, offers a treat to lovers of good fiction in a new serial, "The Spanish Lady," by Frederick Arnold Kummer. Another interesting feature of the magazine will be an illustrated article about the experience of local girls who have offered themselves in the matrimonial market for a cash price.

In the Gravure Section of the Sunday Sun-Telegraph Pittsburghers will find a reminder that our winters have not always been so balmy as this. A photograph of an exciting race between two race horses drawing sleighs in snowy Ridge avenue years ago in the presence of 3,000 spectators is reproduced. There are pictures, too, of Pittsburgh's younger society girls skating in Duquesne Garden.

Strong Hand Needed Across the Sea

By Nelson Harding

Now is when a hand of firmness,
With a strong right arm behind it,
Wearing a familiar coatsleeve
On which there are stars embroidered,
Should be stretched across the ocean,
Spelling "Martial Law and Order"—
Resolutely adding "Finis"
To the island's reign of terror.

NEW YORK DAY BY DAY

By O. O. McIntyre

NEW YORK, Jan. 16.—I'm wondering if our forefathers went in for the brand of moaning so prevalent. Life was certainly no whale of a picnic for them either. As I get it from history books, they fared forth at sunup with a prayer, a plow and a flint lock.

And limped home in the gloaming all festooned in the rump with Indian arrows. And if you go back far enough they didn't worry about wolves at the door. They had dinosaurs. Imagine lurching in from Reuben's at 3 a. m. a trifle vin triste, and finding a dinosaur napping on the stoop.

Perhaps a dinosaur with a touch of hoof rot or broken out with rinder pest. No sir, give me a wolf every time and I'll toss in Aunt Ida's tippet for a keepsake. The truth is I've grown fond of my wolf. Except for an offside limp and a slight mange he's rather cute.

I call him Elmer and he was once a mate of Peggy Joyce's she-wolf Elvira. They separated on account of the shrinkage in doorsteps. Elmer heard about me and here he is. Wait a second, I'll call him. Elmer. O. El—m-ee-r! Where in the world is that lupus? (Latin).

No he's not there! Give a wolf a pleasant doorstep and off he traipses. I'll bet he's joined the pack hanging around that big empty skyscraper on Madison avenue. When things perk up, I think I'll trade him for a new gnu. I'm a fool for gnus. Them and peanut brittle.

Hear that howl? Well, Elmer's back. Make out you don't hear and I'll fiddle about fixing my typewriter. He is always starting somewhere and galloping back. It wouldn't surprise me if Elmer was a mental defective. After all just squatting on doorsteps is rather moronish. I'm glad I'm on a higher plane.

There he's scratching. Let him scratch. I don't want him in the house. He hasn't had a bath since I don't know when and his coat is all muddied up. I wish he had come in biege anyway. In fact if I were not over my 1932 wolf budget, I'd like one in mauve.

* * *

I don't see why wolves aren't fashionable during the depression. Smartly clipped, with leashes from Hermes, they'd look as swank as some canine cockroaches I see. Some odd Tuesday when the Frazier Jelkes are not using their box I'd like to dude up Elmer and take him to the Metropolitan to hear William Guard sing. I hope we sit near the Huttons.

* * *

Afterward we might go to the Casino. Elmer adores parks. He was whelped in Yellowstone and drank from Old Faithful. Drinking hot water is why he was never bothered with withers or gum shrivels. When the panic broke he lit a shuck for the East via Washington, D. C., where he had a police dog cousin. Elmer knew there would be heaps of marble steps along 5th avenue's smother of luxury. First night in the city he sat howling on an onyx step on Millionaire's Row. But when the step slump came he drifted, down the social scale, and finally landed with us. To be honest ours isn't a regular door step. It was in boom days but today it is just an old soap box I swiped from front of Henry Sell's Sutton Place shack.

* * *

So, naturally, Henry's wolf has no stoop. Things are so tough he sits on the cold, cold ground, but it's all right. He's second grade anyway—a timber wolf with warts on his forelegs and the cruppers. Henry used to have a middling to fair wolf, but he got disgusted. After all, a wolf must live. He calls his Tabouche. You know, French. Fancy putting on the lug with a low wolf like that.

* * *

But I'll say this for Hank. He probably spells it Hanque. His wolf is a super optimist. He thinks if he sticks through the winter with Henry he'll be reclining in a pink satih chaise lounge come the spring rains. I love that in a wolf.

* * *

I prefer Elmer's outlook. He knows with his present master the future is dark. Whenever he overhears talk of better times he lets go a Bronx cheer. And when I mention hope for my Peru bond, the way he laughs you'd think his mammy might have been mixed up some way in a scandal with a hyena.

(Copyright, 1932, McNaught Synd., Inc.)

LISTEN, WORLD

By Elsie Robinson

These modern youngsters who think that they're smarter than their elders. Well, often they are.

They demand freedom and privileges that scare you pink, Mom and Dad; but what are you going to do about it?

You say they yawn when you tell them how you weren't always wanting to run out at nights to the movies; how you didn't use rouge or risk your neck racing automobiles.

Of course they yawn. It's a wonder they don't laugh right in your face, my dear, for you're bluffing and they know you're bluffing.

Naturally you didn't go to movies. There weren't any. Use rouge? Wear one-piece bathing suits? Who did? And as for staying home with dear father and mother—where else could you have gone?

No; no; those arguments won't do. The youngsters are on to you. But then, what? Surely you can't let them ruin their health, perhaps wreck their lives, without warning? And when you do warn them, they won't listen to a word you say, for obviously they don't think you know what you're talking about. And, chances are, you don't—entirely. Then what can you do?

You can do this.

First—you can acknowledge to yourself and admit to the youngster that YOU, and not HE, created this dangerous mechanical age, with its menacing utilities and opportunities; and you can stop acting as if they were his fault, and stop blaming him for wanting to take advantage of them.

Next—you can put it up to the kid. You've got to do it any way, so you might as well make a virtue of necessity. You can say:

"You think you're smarter than I am, youngster. Well, perhaps you are. Certainly you are living in a much faster and more complicated world that I lived in, with a hundred times more chance to raise Cain. Probably if I had been born into YOUR world, I'd have felt and done exactly as you're doing. But that isn't the point.

"The point is that I want to help you find happiness and health in the midst of all this swiftness and excitement and downright danger. Obviously, I can't run your life by my youthful experience. It wouldn't fit your case at all. You'd rightly consider such an attempt both stupid and unfair, and you'd probably sneak on me.

"On the other hand, I am legally, and through my love for you, responsible for your progress. I mustn't let you smash your life through ignorance and impulsiveness if I can possibly help it.

"And I do know, more than you can yet realize, your future need for good health and self-control and a decent education. You 'can't be bothered' with such things just now but I, as your parent, MUST be bothered, or the law will see to it that I am.

"So here's my proposition. I'M GOING TO PUT IT UP TO YOU. You say you're smart enough and strong enough to handle all this freedom. Very well, then, PROVE IT!

"I'm going to make you responsible for your own life. You can write your own ticket; set your own hours. I shall give you an allowance, small at first, to be enlarged as you prove that you know how to manage it.

"In return I ask only this.

"You must maintain your health and your school record at a decent standard.

"You must respect the rights and comfort of those living with you in your home.

"You must keep a decent name for yourself in this town.

"If you can do that—if you can really 'be your own boss' as you so often demand to be—then here's your chance to prove it."

That's what you can do, Mom and Dad.

Will it work? ASK THE YOUNGSTER WHAT HE THINKS ABOUT IT?

(Copyright, 1932, King Features Synd., Inc.)

Text for Today But when Jesus saw it, he was much displeased, and said unto them, Suffer the little children to come unto me, and forbid them not: for of such is the kingdom of God.—Mark, x:14.

(The text for today is suggested by the Rev. Lewis A. Westphal, pastor, Brentwood Presbyterian Church.)

Marry-Go-Round

By HELEN ROWLAND

Bearing the Love-Market

Those Bernard Shaw letters are a startling exception. The average man's "love letters," these days, are about the size of a pure food label and almost as carefully worded.

* * *

Marriage is a "habit." No matter how often a man's heart may change, he is usually content to go on forever, letting the same woman clean his safety razor and keep his dinner hot.

It is rather sad to reflect that there is a whole generation growing up, whose conception of architecture is a red-filling station, and whose idea of lovemaking is a snuggle in a rumble seat.

* * *

When a man goes so far as to admit that he "thinks" he is falling in love, he is already going down for the third time—and the girl knows it.

* * *

The average man spends all of his days trying to dodge something—women, marriage, income taxes, prohibition, taxicabs, baldness, alimony and old age—but sooner or later most of them GET him.

* * *

You can get a clergyman for a few dollars and half a dozen bridesmaids for the asking; yet many a charming wedding has been lost to the world, simply because a small detail like the bridegroom couldn't be found at the last moment.

When a girl begins to take too much stock in a man's love, somehow, it suddenly ceases to declare any dividends.

* * *

Many a girl has married a man because he had such a tender, winning way with women—and then divorced him for the same reason.

(Copyright, 1932, King Features Synd., Inc.)

Isn't It So?

The matrimonial bark is sometimes a growl.

A medium is about the only person who can deal in futures with any benefit to himself.

A lot of people seem to be having a tough time keeping the wolf from the garage door.

Some married couples can't live happily together, even when their relatives are not around.

It is especially hard to tell a wise man from a fool when both suggest plans for saving the country.

Women and Children First!

By Claude G. Bowers

Author of "The Struggle for Democracy in America," "Founders of the Republic," "Jefferson and Democracy," "The Tragic Era" and other important works, now writing for The Pittsburgh Sun-Telegraph.

The resignation of Justice Oliver Wendell Holmes, of the Supreme Court, is as depressing as the loss of a battle. He, along with Justice Brandeis, who also is growing old, has been the bulwark of liberalism in the court.

If these two men have entered into the affection of the millions as have no others in the history of the court, it must be because of the general impression that they are almost unique in their attitude toward human rights and liberties.

As Justice Holmes has walked gallantly into the twilight of his days the love of the people has constantly increased. The humanitarian instinct of the man set him apart with Brandeis. He never believed that the defense of property was paramount over the defense of human rights. And yet there was not a drop of demagogy in his blood. He was merely saturated with the traditional American spirit, devoted to the ideals of the fathers, and these have been challenged with increasing success in two generations.

When the masses of the people have hoped for one decision and got another they invariably have inquired first where Holmes and Brandeis stood; and if found that they stood with the majority the masses have been convinced that, under the law, there was no other way.

In the choice of his successor President Hoover will be expected to name a liberal—not a make-believe liberal; for if he puts an ultra-conservative in the place of Holmes it will be a tragedy.

* * *

'Sharing the Burden'

Now the French treasury experts have submitted a plan to the British government on reparations, recommending that this be settled by an agreement among the 14 nations who borrowed billions out of our pockets to refuse to pay us what they owe. This will work no hardship on the 14 nations, but will put all the burden on our own people, and this process of shifting the debts from people who owe them to people to whom they are owed is called "sharing the burden."

Incidentally there is much indignation in France because Senator Reed, of Pennsylvania, has called attention in a radio address to the fact that—

"France has enough funds on deposit in New York to pay war debt installments for the next 10 years."

This interferes with the propaganda picturing the debtor nations as in desperate plight and the United States preposterously prosperous.

Merely using France as an example, among the debtors, it would be worth while to have some of our advocates of transferring the debts to us give us a report on the financial condition of the French treasury compared with that of ours; of the number of unemployed in France compared with the number here; of the tax rate in France compared with the rate being fixed here; and then explain why France cannot pay her debt and the American people must be taxed to pay it.

This reeking prosperity of America delusion is all the more strange since the international organization at Geneva has announced that the United States has more jobless men than Germany and France combined, and almost twice as many as England and France combined.

* * *

New York City As an Example

Thus, with our publicists and bankers clamoring for the transfer of the debts to us, they are more and more impatient with suggestions about the problem of preventing the starvation of millions here. What are the facts—facts that only savage and brutal governments can ignore, and to which savage and brutal people only will be indifferent? Take New York City as an example:

Here we have it—that of the Gibson Relief Committee's funds, only finished being collected the other day, 40 per cent have been expended now. The President's private charity plan has failed to solve the problem.

And Commissioner of Public Welfare Taylor, in charge of the Mayor's Committee, announces that unless money can be found to continue the feeding of the hungry women and children there is tragedy immediately ahead. He says:

"The closing of the Home Relief Bureau has placed a greatly increased burden on the private relief agencies, which have received 30 per cent more applications for aid in the last four days than they did in the week previous. The breadlines are getting worse. At the rate at which the Mayor's Committee is being compelled to spend money, it will have spent by the end of February what it had intended to disburse by May 1. In the last three weeks we have spent $137,000 more than we had budgeted. We are taking care of 30,000 families now and we can last only two weeks more."

Can we possibly interest our publicists and high-minded citizens in this situation?

* * *

Sisson Wants Wages Reduced

Francis H. Sisson, of the Guaranty Trust Company of New York, manages in a speech before the Republican Committee of One Hundred in New York to discuss present day conditions without one word of human sympathy for the hungry children and the jobless men. His plan is to do nothing to give men work. He denounces the idea of vast public improvements by the federal government.

Strangely enough, just as we are learning startling things about the Peruvian and other loans in which evident fraud was practiced on American investors, he is impressed with "corruption" in government. H wants the wages of those who still have jobs reduced; but he does not imply that there must be a reduction in profits.

And speaking to a Hoover campaign committee he soft-pedals the tariff, apologetically explaining that "trade barriers have a harmful effect in the long run by restricting trade." Dear me, it wasn't such a long run either, was it, Mr. Sisson?

But he wants the anti-trust laws changed in the interest of monopoly with all that implies of a further gouging of a people who are now so poor that they cannot even take care of their starving.

* * *

Are We Going to 'Let Them Starve?'

What are we going to do about these women and children—these men with drawn white faces in the lengthening breadlines? Let them starve?

When New York City cannot be permitted to prevent starvation because of the prohibitive cost what can be done by smaller communities? Let the people there starve?

When individual contributions raised in New York by high pressure methods are 40 per cent exhausted within little more than a month, and no more is being asked by the President's Committee, what are we going to do about those who are penniless and many shelterless? Let them starve?

The ugly fact proclaimed in trumpet tone is this: that unless the President alters his determination that not one penny of Federal money shall be even loaned to these community governments women and children will starve; and if he persists in his opposition to a public works program they will starve.

Can't we persuade our publicists to give some attention to the pressing problem of starvation here in America? Or is human misery beneath the dignity of high intelligence?

(Copyright, 1932.)

WHAT DO YOU KNOW?

By S. H. Connolly

Match correctly:

1. Moon	infallible.
2. Chinchilla	strong fibre.
3. Galaxy	satellite of the earth.
4. Contempt	caviare and isinglass are made from it.
5. Butternut	made from wheat.
6. Lode	the Milky Way.
7. Raphia	dark yellow wood.
8. Sturgeon	soft gray fur.
9. Omniscient	irreverence.
10. Macaroni	a metallic vein.

Do you know:

11. What is the industrial center of Scotland?
12. Who succeeded Elizabeth to the throne of England?
13. What river divides Paris into two parts?
14. Where was the Scala Sancta, now in Rome, brought from?
15. What is the western division of the Scandinavian peninsula?

Answers to today's test:

1. Satellite of the earth. 2. Soft gray fur. 3. The Milky Way. 4. Irreverence. 5. Dark yellow wood. 6. A metallic vein. 7. Strong fiber. 8. Caviare and isinglass are made from it. 9. Infallible. 10. Made from wheat. 11. Glasgow. 12. James VI of Scotland, who became James I of England. 13. Seine. 14. From Pilate's palace in Jerusalem, in 326. 15. Norway.

(Copyright, 1932, by King Features Syndicate, Inc.)

WORDS OF THE WISE

Tears are no proof of cowardice.—Sterne.

The evil wish is most evil to the wisher.—Hesiod

For the human heart is the mirror
Of the things that are near and far;
Like the wave that reflects in its bosom
The flower and the distant star.
—Carey.

Fable is the elder sister of history.—Voltaire.

It is imagination which rules the human race.—Napoleon.

Knowledge and Wisdom, far from being one
Have oft-times no connection.
Knowledge dwells in heads replete with thoughts of other men,
Wisdom in minds attentive to their own.
—Cowper.